Ocean Ports Combed for Missing Bank Clerk

WEATHER

Fair tonight and Tuesday; slightly cooler tonight. (Detailed report—Page 12.)

Pittsburgh Sun-Telegraph

ESTAB. 1927—VOL. 5—NO. 18 MONDAY, AUGUST 19, 1929 THREE CENTS

WALL ST. CLOSE

Today

To Fight Costs Money.
Boiled in Oil.
All-Metal Dirigible.
Danger Our Freedom.

—By ARTHUR BRISBANE

BIG, rich nations, having had all the war they want for the present, ask China and Russia not to fight. But China's border reports frequent clashes.

"Soviet troops repulsed by heavy artillery fire," and "Chinese garrison resisting with rifle fire and machine guns."

TROOPS and heavy artillery have been moved to the border on both sides. That means war among "higher civilized peoples."

RUSSIA and China, especially, would find it hard to finance a war. The great Chinese banker, educated at Harvard, T. V. Soong, who recently resigned as manager of Chinese financing, said he could provide for the army of 1,500,000 men $6,000,000 a month, but not $10,000,000 demanded.

THAT would make our war-time patriots laugh. They spent fifty times ten millions just getting ready to begin. And after they had spent 1,000 times ten millions they had nothing to show except airships that wouldn't fly and surface ships costing a billion that the government can't give away. War is expensive when you're unprepared.

HAZARA tribesmen in Afghanistan, rebelling against their Khan, captured his general and boiled him alive in oil with his staff.

That seems incredible even among savages.

BUT punishment of similar brutality was common among "civilized" nations in Europe not farther back than Shakespeare's day.

If Queen Elizabeth's lover, Essex, had been punished for treason like ordinary men he would have been hanged, cut down before he was dead, disemboweled, then killed.

RAVAILLAC, who killed Henry the Fourth, of France, was put to death with slow tortures inconceivable. He was finally killed by pouring melted lead into his abdomen.

Human beings have improved a little.

EXTREMELY important to flying will be today's proposed trial of the first all-metal dirigible, the ZMC-2, made in Michigan for the Navy.

The first experiments for an all-metal dirigible were made by Henry Ford, who had a machine for "sewing the metal," using metal for thread.

IF THE dirigible remains permanently a factor in aviation, which it may do for slow freight in spite of its great wind resistance, the all-metal type undoubtedly will be used.

REQUIRING no separate gas compartment, it will weigh less than a dirigible made of cloth. Possibility of leaks in such a dirigible can be prevented, making expensive helium gas unnecessary. And it is believed such dirigibles will be lightning proof.

TWO young women from Kansas, one married, one single, went motoring to Denver.

They believed that "women should be free," and their freedom took the form of inviting two "slick looking" young strangers to ride with them.

LATER they lay in a field, where the young men had left them, their hands and feet bound, their bodies cruelly slashed, weak from loss of blood.

It is possible to overdo "freedom." Young women should remember it when meeting strangers.

IT IS comforting to have "good pals." Ask Willie, alias "Baby Face" Doody, of Chicago. Not much bigger than Gen. Tom Thumb, the police call him a first-class gangster, and, under bonds for $150,000, he will be tried for postoffice robberies and murder.

IS HE abandoned by friends in his hour of need? No, the state's attorney gets letters, warning: "Lay off Doody, or your whole office will be bumped off."

In the old days judges of religion sat sometimes with their faces masked, lest relatives of those condemned to torture or the flames should murder them later.

WOULDN'T it be a good idea, in higher grade bootleg murder trials, to let witnesses appear masked, giving their names privately to the judge?

Or must accusers face the accused always?

A NEW YORKER won 1,000,000 francs gambling at Deauville.

Excited by his winnings, he gave cloakroom employes 3,000 francs, rolled 60,000 francs on the floor that bell boys might scramble for it and threw away 30,000 francs at the entrance to the Casino.

This American and another who lit his cigar with a 10,000-franc note help to explain the belief of some Frenchmen that all Americans are fools.

(Copyright 1929 King Features Syn., Inc.)

Leader!

MRS. LOUISE THADEN

Mrs. Thaden, Pittsburgh flier, led the heavier machines in the National women's air derby into San Bernardino, Cal., first control station after leaving Santa Monica yesterday.

WOMAN DERBY FLIER DOWNED

CALEXICO, Cal., Aug. 19.—(AP.)—Led by Miss Marvel Crosson, 18 fliers in the Santa Monica-Cleveland women's air derby, passed over here about 8 a. m. today in their flight to Phoenix, Ariz., via Yuma, Ariz.

A ship flown by Clarie Fahy, of Los Angeles, was forced down by a leaky gasoline tank. Mrs. Fahy said she would leave as soon as repairs could be completed.

18 ON WING

SAN BERNARDINO, Cal., Aug. 19.—(AP.)—Eighteen young women aviators, contestants in the $25,000 Women's Air Derby, took to the air again shortly after 6 a. m., today after a controversy, which for a time had threatened to break up the race, had been ironed out.

All 18 contestants, including most of the prominent women fliers of America, earlier in the morning, threatened to stop the race because of a ruling by air derby officials in Cleveland, their destination, that they must make a landing at Calexico, Cal. The officials yielded, however, and ruled they need not stop at Calexico.

The fliers, who had contended that the facilities for landing and taking off at Calexico were inadequate for some of the planes, were told they could land at Yuma, Ariz., or fly on to Phoenix, the second overnight stop, if they would fly low enough over Calexico to permit the checking of their planes. They started from Santa Monica, Cal., yesterday. San

(Continued on Page Two.)

DOG HOSPITAL BARRED

Application of Dr. S. E. Young, veterinarian, of 715 Arch street, for a permit to erect a dog hospital at the corner of Allegheny avenue and Sheffield street, was refused today by the Zoning Board of Adjustment. Is plans did not allow the yard area required. He proposed to build up to within two feet of Sheffield strreet, while the zoning requirement was that the edifice be back at least 75 feet.

The National Union Fire Insurance Company was denied permission to erect a proposed seven-story brick and steel extension to the company's office building at 136 University place. The annex was to have cost $460,000. The application was refused because the proposed building would not be in conformity with the character of the zone. That is also true of the existing building, but it was constructed before the zone was established.

Navy Plane to Enter Races Without Test

ANNAPOLIS, Md., Aug. 19.—(INS.)—Lieut. Al Williams will take his mercury "Flying Bullet" seaplane to Cowes, England, for the Schneider Cup races without a flight test, it became certain today, when bad weather here made it impossible for Williams to get the plane off the water.

It will be crated and put aboard the minesweeper Sandpiper tonight for New York, where it will be put aboard the liner Majestic, scheduled to sail Friday. Williams may sail Wednesday on the Leviathan.

In the Sun-Telegraph Today

Movies, Theaters	Page 6
Magazine	Page 8
Radio Programs	Page 9
Society	Page 10
Paris Fashions	Page 12
Weather Detail	Page 12
Forest Love	Page 13
Easy	Page 18
All Quiet on the Western Front	Page 18
Sports	Pages 19, 20, 21
Finance	Pages 22, 23, 24

GRAF ZEPPELIN MAKES TOKIO 18 HOURS AHEAD OF SCHEDULE

PORTS COMBED FOR MISSING BANK CLERK

Embezzlement of $40,000 Alleged; Checks of No Value; Loss Insured

Wilson B. Smith, 25, missing discount clerk of the Oakland Savings & Trust Company, was formally charged with embezzlement in a warrant sworn out today. Information was made against him by O. C. Young, treasurer of the bank.

While the information places the amount alleged to have been stolen at $40,000, C. B. Aylesworth, president of the bank, stated today that the total of bonds missing actually was $45,000. They are in $1,000 denominations and payable to the bearer.

PAPER VALUELESS

It was revealed today that travelers' checks of the American Express Company and American Bankers' Association with total face value of about $60,000 disappeared from the bank at the same time that Smith vanished.

Aylesworth denied emphatically the statement that the bank's shortage totaled $110,000. It was wholly erroneous, he declared, since there was no possibility that the travelers' checks would be cashed.

The serial numbers of the checks

(Continued on Page Two.)

MAN SHOT DOWN AWAITING CAR

John Weber, 38, of 1847 Lincoln avenue, was in a serious coudition in Pittsburgh Hospital today as a result of being shot twice by an unidentified Negro near his home at 4:15 a. m.

Weber, a driver for a wholesale meat company, was waiting for a street car near his home, he told police, when three Negroes came up the street. As they came abreast of him one of them drew a revolver and fired three shots at him, one taking effect in his left arm and another in his back. The third went wild. No attempt was made to rob him.

He told police that he did not recognize the men, and was at a loss to explain the attack.

Elevator Crashes In Senate Building

WASHINGTON, Aug. 19.—(AP.)—An elevator in the Senate office building dropped a floor and crashed into the basement today but none of the passengers was injured. No senators were on board. A truck with documents was on the elevator at the time and this weight is believed to have caused the crash.

PHILLIES BEAT PIRATES IN FIRST GAME

Petty and Benge Driven From Mound in First Battle of Doubleheader

Pitts. 112110000— 6 1 2
Phila. 10302100X— 7 1 4

By CHARLES J. DOYLE
Staff Correspondent.

BAKER BOWL, PHILADELPHIA, Aug. 19.—The Philadelphia Quakers defeated the Pittsburgh Pirates in the first game of a double-header here this afternoon before a crowd of 5,000.

The game developed into a free-hitting contest, Jess Petty and Ray Benge, the starting hurlers, failing to stay the distance.

The game in detail:

FIRST INNING

PITTSBURGH—Bartell doubled to right center. Thompson threw out L. Waner as Bartell advanced. P. Waner fanned. Traynor singled to right, scoring Bartell. Grantham flied to Friberg. One run, two hits.

PHILADELPHIA—Thompson singled to left. Friberg flied to Brickell. O'Doul singled to left, Thompson taking second. Klein forced O'Doul, P. Waner to Bartell, Thompson taking third. Whitney singled to center, scoring Thompson, but Klein was nailed at third, L. Waner to Traynor. One run, three hits.

SECOND INNING

PITTSBURGH—Brickell singled to right. Comorosky singled against right field fence, Brickell taking third. Hargreaves sent a sacrifice fly to Klein, scoring Brickell. Petty fanned. Comorosky was out stealing, Lerian to Thompson. One run, two hits.

PHILADELPHIA—Hurst singled on the infield. Thevenow forced Hurst, Bartell to Grantham, but Grantham threw low to first on an easy double play, Thevenow taking second on the error. Lerian flied to Bartell. Grantham threw out Benge. One hit, one error.

THIRD INNING

PITTSBURGH—Bartell walked. L. Waner singled to center, Bartell going to third. P. Waner sent a long sacrifice fly to Klein, scoring Bartell and sending L. Waner to second. Traynor singled to center, scoring L. Waner. Grantham grounded into a double play, Thompson to Thevenow to Hurst. Two runs, two hits.

PHILADELPHIA—Thompson walked. Friberg's pop fly fell in

(Continued on Page Two.)

Danish Royal Yacht Damaged in Collision

COPENHAGEN, Aug. 19.—(AP.)—The Danish royal yacht Danneborg with King Christian and Queen Louisa aboard was in collision with the Japanese steamer Matsumoto Maru today. The yacht, in port here, was damaged slightly. Their majesties remained on board and will sail tonight on a cruise.

AT THE BARBECUE

Photo by International Newsreel

PRESIDENT AND WIFE EATING INFORMALLY

President and Mrs. Hoover enjoying Southern-cooked barbecue snack at the Madison (Va.) Fair, to attend which the President left his nearby summer camp.

LOST BEHIND A DOOR!

Photo by Pittsburgh Sun-Telegraph

ELEANOR IN HER HIDING PLACE

Police, firemen, Boy Scouts, searched high and low in Brookline woods for lost Eleanor Mahoney, 4. Her frantic mother, her sister and brother were near tears in their home at 1246 Ormond avenue. But Eleanor was found, after several hours—hiding behind the door of her playroom! From a window she had watched the feverish search.

SNOOK'S APPEAL POSTPONED

COLUMBUS, O., Aug. 19.—(AP.)—Judge Henry L. Scarlett continued the hearing on a motion for a new trial for Dr. James H. Snook until 9:30 a. m. tomorrow, after a brief hearing today on a motion for a continuance filed by defense attorneys in which they claimed they had been given insufficient time to prepare for the hearing. Defense request for a 10-day delay was refused.

Honus Wagner Out Of Race for Sheriff

John (Honus) Wagner today withdrew as a candidate for nomination as sheriff.

J. H. Price, a Negro, withdrew as a candidate for the Republican nomination for alderman in the Third Ward. Alderman John J. Verona, who is seeking re-election, still has a number of candidates against him, particularly Samuel Price, believed to have the indorsement of Mayor Charles H. Kline.

Louis L. Doyle withdrew as a candidate for jury commissioner.

U. S. Scout Killed In Fall From Cliff

ILFRACOMBE, DEVONSHIRE, England, Aug. 19.—(AP.)—A verdict of accidental death with no blame attached to anyone was returned today at a coroner's inquest on the death of Eagle Scout James E. Berry, 16, Oklahoma youth, who was killed yesterday in a fall from a cliff.

Scout Berry attended the world jamboree at Arrowe Park. At the inquest Scout Strode said Berry reached the top of the cliff and apparently slipped and fell.

Continue "EASY" By Beatrice Burton On Page 18 Of This Issue

LOSES HERSELF FOR PRANK

Four-year-old Eleanor Mahoney's playful spirit had her Brookline neighbors, firemen, police and Boy Scouts stage a two-hour search for her while she gleefully watched from a top window of her home.

Sunday's dinner was ready. Her mother, Mrs. Margaret Mahoney, and her sister and brother, Anna Marie, 6, and Jimmie, 3, were ready to dine. The head of the house, Michael Maloney, was at work. Eleanor did not respond to her mother's call. The children were sent to all of the neighbors' homes inquiring for their sister. No one had seen her.

One neighbor telephoned Mt. Washington police station. Another the Brookline fire department, and still another communicated with Boy Scouts of the South Hills. The search was on.

Hillsides, valley and alleys were thoroughly searched. Eleanor could not be found. A woman looking up at the Mahoney home, 1246 Ormond avenue, spied a pair of eyes peeping from the top window. The mother, followed by a few searchers, rushed upstairs and found Eleanor hiding behind the playroom door.

"I knew you were looking for me—I had a lot of fun," was little Eleanor's joyful comment.

J. B. Daniel, Radio Announcer, Dies

NEW YORK, Aug. 19.—(AP.)—John B. Daniel, 29, announcer for the National Broadcasting Company since 1925, died early today. He became ill in the studio a week ago Saturday night and was operated upon for peritonitis last Wednesday.

Daniel, who was born in England, joined the N. B. C. staff in Washington.

He was credited with introducing the President to the radio audiences more times than any other announcer. Some time ago he came to headquarters in New York, and last winter made weekly trips to Chicago to introduce the Chicago Grand Opera program.

ECKENER PREPARES SHIP FOR PACIFIC FLIGHT TO LOS ANGELES

By JAMES R. YOUNG.
International News Service.

KASUMIGAURA AIR FIELD, Tokio, Aug. 19.—Successfully completing the second leg of her epochal Hearst-Zeppelin Round-the-World Flight, the giant German dirigible Graf Zeppelin arrived at Kasumigaura Air Field this afternoon.

The huge silver air monster, which had swept over the desolate wastes of Siberia and half of Europe in record time, was first sighted over the Kasumiguara Air Field at 4:50 p. m. today (3:50 a. m. Pittsburgh time).

A tremendous cheer went up from the throats of 100,000 persons gathered at the air field when the ship soared majestically over the port, the afternoon sun shining on her glistening sides.

From the early hours of the morning, the crowd had been growing to huge proportions, and a truly representative gathering was on hand to give the silver air monster a welcome worthy of a triumphal victor.

Reaches Tokio Far Ahead of Schedule

When the shimmering nose of the ship plunged through the clouds to give the waiting crowds the first hint of the Graf's arrival, a chorus of throaty cheers went up from the throng, growing louder and more vociferous as the ship hove into full view, and even the dull roar of her motors could not drown the wild accolade of the enthusiastic throng.

When the Zeppelin arrived at Kasumigaura, completing the 6,600-mile journey from Friedrichshafen, Germany, she had been in the air 102 hours and 5 minutes, completing the flight in record time, approximately 20 hours less being required for the journey than had been counted on.

When the Graf reached the airport, the crowd had grown to mammoth proportions, and the 20 passengers and crew of 41 in the dirigible again had the thrill of floating above a cheering, gesticulating sea of humanity. But this time the arrival was even more romantic than any of the Zeppelin's previous arrivals, for on the field beneath was spread out a cosmopolitan crowd of Germans, Americans, English and Japanese, many of the latter in colorful costumes, thrilled as never before by the sight of the monarch of the air which has devasted the distances which separate the ends of the earth.

Great Crowd Greets Voyagers

As the Zeppelin's motors, for the first time in 85 hours, ceased their dull roar and whined down to a stop, the "spider" coils of landing ropes were thrown down from hatchways, and seized by the eager hands of the ground crew.

Tokio was en fete for the occasion of the Graf's arrival, and thousands upon thousands of Japanese from all over the country had flocked to the city for a holiday and to watch the majestic craft soar overhead. The Graf arrived over the capital 15 minutes after leaving Kasumigaura, and after circling the city while virtually the entire population tumbled into the streets to watch the sight, flew southward to visit Yokohama.

Slowly the great ship was nosed down to earth, and the "banzais" of the Japanese, the "hochs" of the Germans and the hearty "hurrahs" of the Americans and English rose to an even higher pitch as the faces of the passengers were espied against the glass of the ship's gondola.

The landing was accomplished without great difficulty, and the Graf housed in the Kasumigaura hanger, especially equipped to shelter the great air liner during her brief stay in Tokio.

First Sighted at 2:55 A. M., Pittsburgh Time

The Zeppelin was first sighted near Kasumigaura at 3:55 p. m. 2:55 a. m., Pittsburgh time) by scout planes sent out from the airport to meet her. Sirens blared announcing the eppelin's aproach, and the crowds ran helter-skelter not knowing in which direction to look.

The ose of the ship plunged through the clouds and was visible to the watchers at the field eight minutes later, however, and it was but a matter of moments before her great bulk was circling over the field while the crowd cheered at the top of their lungs.

When the Graf passed over Kasumigaura on her way to Tokio and Yokohama, she was traveling at an ltitude of about 300 meters.

By its early arrival here, the Zeppelin completed the second stage of her journey in almost 20 hours less than her commander, Dr. Hugo Eckener, had hoped for. Before leaving Friedrichshafen Dr. Eckener said he hoped to make the trip in 120 hours, but was fully prepared to have to spend 180 hours in the tir if the headwinds hampered the dirigible's progress.

Follow Flight

Every imaginable type of conveyance, from railroad train to rickshaw, brought an unending stream of Japanese and foreign residents from Tokio and other parts of Japan to tahe field to witness the lnding. Hours before the Zeppelin arrived, there were more than 100,000 gathered at the aerodrome. The weather was brilliant. Thousands of flags, Japanese, German, English and American, fluttered in the light breeze and a jabber o ftongues like that of the famed tower of Babel filled the air.

From the moment the airship crossed the shore of the Asiatic mainland and sped out over the sea of Okhotsk at Port

(Continued on Page Four.)

ZEP REFUELING TO BE RUSHED FOR LOS ANGELES TRIP

JAPAN FETE PLANS AWE ECKENER

Fears Reception Will Cut Rest and Interfere With Early Start Schedule

By KARL H. VON WIEGAND,

World-renowned newspaper correspondent, who crossed the Atlantic aboard the Graf Zeppelin on its first trans-Atlantic cruise, and who is writing the story of the Hearst-Zeppelin-Round-the-World-Flight.

ABOARD THE GRAF ZEPPELIN, Aug. 19.—(By Otchishi Radio) — At 1:20 o'clock this morning (12:20 p. m. Sunday, Pittsburgh time), the Graf Zeppelin was driving at 55 miles an hour into light headwinds through the straits of Tartary, between Sakhalin Island and the mainland, chasing a typhoon to the tail of which Commodore Eckener would like to hitch the Graf.

There is a gorgeous Oriental moon, silver in the mirror-like sea. Dr. Seilkopf, the German meterologist, says the weather ahead is favorable. Landing will be made at sundown, when the winds have died.

Japanese enthusiasm over this landing in Tokio at the end of the second leg of the Hearst-Zeppelin-Round-the-World-Flight is expressed in the many wirelessed invitations accepted from the Japanese government, the Imperial Aeronautical Society and the German embassy. It was requested by Dr. Eckener, however, that the receptions be held down because the officers, passengers and crew of the Zeppelin need rest.

Plans Start Thursday

We want to take off for Los Angeles as soon as the ship is regassed and refueled, which will probably take two days. Dr. Eckener says he would like to start for California on Thursday morning at dawn.

At 3:24 Sunday afternoon we spanned the continent of Asia. From Friedrichshafen to the Pacific Ocean in 74 hours 49 minutes—this was the record set by the Graf Zeppelin.

We conquered the Continent of Asia when we dropped from 5,100 feet over the mountains to 1,500 feet on the edge of the Asia mainland, north of the Port of Ayan on the Sea of Okhotsk. At that time, we had but 1,000 miles to go before landing at Tokio.

From the Siberian cold to summer seas and warm sunshine was a transition of only a few minutes. The bridge was crowded. All the officers of the ship, including Dr. Eckener, were almost as excited as the passengers at the moment.

It is the first non-stop airship flight from far beyond the Baltic to the Pacific. This last hour of the great Europe-Asia flight provided the passengers with thrills not on the program.

Eckener Enthused

"The Graf covered 5,105 miles from Friedrichshafen to the Sea of Okhotsk in just over three days, averaging 68 and 1-10 miles an hour on four motors," said Dr. Eckener to me over Ayan. I have never seen him happier.

"We have enough fuel left to take us to the California coast, if we should cut across and along the Aleutians and not go the 1,100 miles south to Tokio.

Dr. Eckener appreciates tremendously, but is appalled at the program for a great reception for him and the Graf by the Japanese. A government message asked for his approval in being cited "the guest of the nation."

"It is a great honor, but there is nothing my officers, my crew and myself want so much at first as a few hours of rest and sleep."

Weirdly Beautiful

Last night I stayed up on the bridge with Capt. Von Schiller. The night was calm and clear. It is indescribably and weirdly beautiful near the Arctic Circle. It is not a dark horizon. There are bright-hued, wonderful colors. A meteor shoots to the earth and through stars so large and brilliant the crash to earth looks like a triumphant parade through the skies.

Two silhouetted-like helmsmen silently twirled the wheels as we streaked along 2,000 feet above the earth. Splotches of ponds, lakes and rivers blur below as we shoot along at 65 miles an hour. A red moon peeped over the horizon and as quickly disappeared. It is a strange unreal picture.

Dr. Eckener came to the bridge, wishing to study the weather reports, which we had not received during the day by wireless from the Japanese government. We just got into contact with the radio station of the American legation in Peiping. It was only 2 o'clock when dawn came, and many of the passengers stayed up to see the sun rise.

(Copyright, 1929, in United States and all other countries, except Continental Europe, by King Features Syndicate, Inc. All rights reserved, and reproduction in whole or in part prohibited. Copyrighted, 1929, in Continental Europe by August Scherl, G. M. G. H., and by Ullstein.)

Graf Zeppelin's Trail From Germany Over Bleak Siberia to Japan

The accompanying map graphically describes the Hearst-Zeppelin World Flight. The Zep took off from Friedrichshafen early Thursday for a 7,000-mile flight to Tokio, Japan. Today the big ship landed at Tokio at 2:55 a. m., Pittsburgh time. Thus it completed the second and longest leg of the Hearst-Zeppelin World Flight. The first leg, 4,200 miles, was from Lakehurst, N. J., to Friedrichshafen. From Japan the ship starts for California over the Pacific.

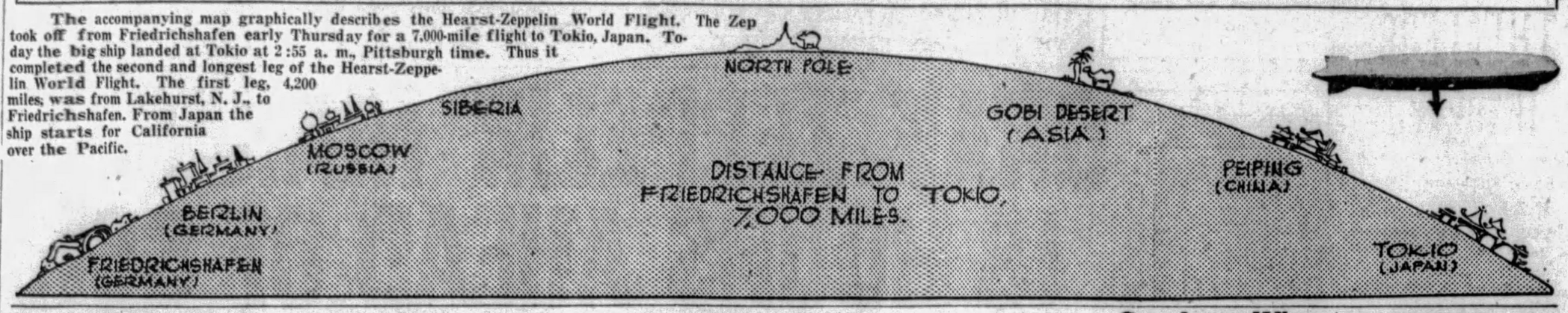

BOY WHO KILLED HIS FATHER GOES FREE

Los Angeles District Attorney Releases 12-Yr.-Old After Hearing Story of Attack

LOS ANGELES, Aug. 19.—(AP.)—A coroner's jury was called today to investigate the fatal shooting of Frank S. Howard, wealthy automobile distributor, by his 12-year-old son, Richard, with a .22 calibre rifle, Saturday.

The shooting was described as having been done by the boy in defense of his mother, who, in a quarrel, was being choked and beaten by her husband.

District Attorney Buron Fitts, who made a personal investigation of the tragedy, termed the shooting as an "apparently justifiable homicide." The boy, while booked on a technical charge of suspicion of murder, was allowed to remain at his home.

WENT TO MOTHER'S AID

"From information I have gathered," Fitts said, "the boy instinctively ran to the aid of his mother when she was being struck by his father, and this certainly was a natural result of his affection for his mother."

Richard told police he and his father had gone to their ranch near here, where the foreman told Howard that Mrs. Elizabeth Richter, Mrs. Howard's mother, had been telling other relatives "what father was doing."

CURSED MOTHER-IN-LAW

Upon their return home, Richard said, Howard drank some liquor and started cursing Mrs. Richter. Then, the lad declared, his father "cursed mother," and "mother started screaming. I saw father hitting and choking her. I don't remember anything else until I saw father fall."

Detectives said the lad got his small caliber automatic rifle and shot his father twice while the man climbed the stairs. Howard died before police arrived.

PHILS DEFEAT PIRATES

(Continued from Page One.)

front of Bartell in short center, but Dick tossed out Grantham for a force play on Thompson. O'Doul singled to center, Friberg going to second. Klein singled to right, filling the bases. Whitney doubled to left, scoring Friberg and O'Doul, Klein taking third. Hurst fanned. Petty made a wild pitch, Klein scoring and Whitney going to third. Thevenow flied to L. Waner. Three runs, three hits.

FOURTH INNING

PITTSBURGH—Brickell fouled to Whitney. Comorosky singled to center, Hargreaves singled to right, Comorosky going to third. Brame batted for Petty and sent a short fly to Friberg. Bartell singled off Benge's glove, scoring Comorosky. Hargreaves taking second. L. Waner flied to Klein. One run, three hits.

PHILADELPHIA — Hill now pitching for Pittsburgh. Lerian fanned. Benge flied to L. Waner. Thompson singled on the infield. Friberg singled to right. Thompson going to third. O'Doul flied to Comorosky. Two hits.

FIFTH INNING

PITTSBURGH—Thompson tossed out P. Waner. Traynor flied to Thompson. Grantham walked. Brickell singled on the infield, Grantham taking second. Comorosky singled to right, scoring Grantham. Brickell going to third. McGraw relieved Benge for Philadelphia. Hargreaves lined to Klein. One run, two hits.

PHILADELPHIA—Klein doubled to center. Bartell threw out Whitney and held Klein at second. Hurst doubled to right, scoring Klein. Hurst was tagged out stealing third, Hargreaves to Traynor, but Traynor dropped the ball after making the play and Hurst was declared safe. Thevenow walked. Lerian walked, filling the bases. Williams batted for McGraw and fanned. Thompson walked, forcing in Hurst with the tying run. Swetonic relieved Hill. Friberg forced Thompson, Bartell to Grantham. Two runs, two hits, one error.

SIXTH INNING

PITTSBURGH—Smythe now pitching for Philadelphia. Whitney threw out Swetonic, Whitney threw out Bartell. L. Waner walked. Smythe threw out P. Waner.

PHILADELPHIA—O'Doul singled to left. Klein forced O'Doul, Grantham to Bartell. Whitney flied to L. Waner. Hurst walked. Thevenow singled to right, scoring Klein. Lerian flied to L. Waner. One run, two hits.

SEVENTH INNING

PITTSBURGH—Traynor flied to Thevenow. Grantham fanned. Brickell lined to O'Doul.

PHILADELPHIA — Smythe flied to Bartell. Thompson lined to Brickell. Grantham threw out Friberg.

EIGHTH INNING

PITTSBURGH — Comorosky flied to Klein. Whitney threw out Hargreaves. Swetonic fanned.

PHILADELPHIA—O'Doul singled to center. L. Waner made a sensational catch of Klein's drive to the fence. Whitney forced O'Doul, Swetonic to Bartell. Hurst flied to Comorosky. One hit.

NINTH INNING

PITTSBURGH — Whitney threw out Bartell. L. Waner fanned. Smythe threw out P. Waner.

PHILADELPHIA—Unplayed.

THE THREE-SHELL GAME :-: By QUIN HALL

Courthouse Where Lincoln Argued Sold to Ford

LINCOLN, Ill., Aug. 10.—(AP.)—The old Postville Courthouse, scene of many of Abraham Lincoln's lawsuits, has been bought by Henry Ford.

"Postville" was the name of Lincoln before the future President christened it after himself by breaking a watermelon, with the prediction that "nothing named Lincoln ever amounted to much."

Lincoln at the time was a young lawyer and the suggestion that his name be given to the new town was made by real estate men developing the project.

It was indicated that Mr. Ford intended moving the old courthouse to Detroit.

HUNT MISSING BANK CLERK

(Continued from Page One.)

have been furnished to banks throughout the country, and they have been warned not to make payment on them and to cause the arrest of anyone presenting them.

SMITH BONDED

The strength of the bank has not been impaired, Aylesworth said, by the loss of the bonds. Smith, he stated, and every other employe is bonded by the American Surety Company for $400,000, or almost 10 times the amount of the loss. Furthermore, he pointed out, the institution has capital, surplus and undivided profits of almost $1,000,000.

According to the police, there is danger that Smith may flee the country. His description has been furnished to port, custom and immigration authorities throughout the world.

The missing clerk, living at 3510 Louisa street with his wife, failed to report for work Friday, and since then no trace has been found.

18 WOMEN OFF ON 2ND HOP IN AIR DERBY

Win Strike Against Stopping At Calexico; One Flier's Ship Breaks Landing Gear

(Continued from Page One.)

Bernardino was the first overnight stop.

Vera Walker, Los Angeles pilot, was the first to put her plane in the air, starting at 6:10 a. m. Mrs. Keith Miller, of New Zealand, was second. Two minutes later, and Neva Paris, of Great Neck, N. Y., third.

OVER MOUNTAINS

Thereafter the others gracefully easily swept into the air at regular two-minute periods, climbing high into tre early morning haze to surmount the San Bernardino mountain range, 10,000 feet above sea level.

Before departing all 18 signed a waiver permitting May Haisiys, who arrived at Santa Monica, starting point, too late to get off on her scheduled time, to participate.

She will make check-landings at San Bernardino and Yuma, and catch up at tonight's control station at Phoenix, Ariz.

The 18 planes headed for Beaumont Pass, wide and windswept cut through the range that is the gateway to the below-sea-level floor of the Imperial valley. Calexico, 175 miles from here, sprawls on the Mexican border line at the southern end of the irrigated desert valley.

Complete Box Score

(FIRST GAME)

				R.	H.	E.
Pitts..	112	110	000—	6	11	2
Phila..	103	021	00*—	7	14	0

PITTSBURGH.	AB.	R.	H.	PO.	A.	E.
Bartell, s	4	2	2	5	4	0
L. Waner, m	4	1	1	5	1	0
P. Waner, 1	4	0	0	3	1	0
Traynor, 3	4	0	2	1	0	1
Grantham, 2	3	1	0	3	3	1
Brickell, r	4	1	2	2	0	0
Comorosky, lf	4	1	3	2	0	0
Hargreaves, c	3	0	1	3	1	0
Petty, p	1	0	0	0	0	0
Brame	1	0	0	0	0	0
Hill, p	0	0	0	0	0	0
Swetonic, p	2	0	0	0	1	0
Totals	34	6	11	24	11	2

PHILADELPHIA.	AB.	R.	H.	PO.	A.	E.
Thompson, 2	3	1	2	2	3	0
Friberg, lf	5	1	1	2	0	0
O'Doul, r	5	1	4	1	0	0
Klein, m	5	3	2	5	0	0
Whitney, 3	5	0	2	1	4	0
Hurst, 1	4	1	2	9	0	0
Thevenow, s	3	0	1	2	1	0
Lerian, c	3	0	0	5	1	0
Benge, p	2	0	0	0	0	0
McGraw, p	0	0	0	0	0	0
Williams	1	0	0	0	0	0
Smythe, P	1	0	0	0	2	0
Totals	37	7	14	27	11	0

Brame batted for Petty in fourth. Williams batted for McGraw in fifth

TWO-BASE HITS

Bartell — Whitney
Klein — Hurst

SACRIFICES

Hargreaves — P. Waner

DOUBLE PLAYS

Thompson-Thevenow-Hurst.

BASE ON BALLS

OFF BENGE— Bartell — Grantham
OFF PETTY— Thompson
OFF HILL— Thevenow — Lerian; Thompson
OFF SMYTHE— L. Waner

STRUCK OUT

BY BENGE— P. Waner — Petty
BY PETTY— Hurst
BY HILL— Lerian — Williams
BY SMYTHE— Grantham — Swetonic; L. Waner

WILD PITCHES

Petty

UMPIRES

McCormick, McLaughlin and Pfirman.

ATTENDANCE

5,000.

Lucky Bucks—New Money for Old

By LUCKY BUCK.

Here we are again, folks, with more winners for your edification and don't you wish you were one, though?

Well, now, you all know that if you look alive, a Lucky Buck's bound to come your way. Of course, if you turn butter-fingered and lose one—then it never comes back.

So don't you feel badly, folks, cause there's a golden cloud to every lining—you know what I mean. And the Pittsburgh Sun-Telegraph's the gold and I'm the cloud. And I'll likely be over in your neighborhood one of these days.

Lest we forget, folks, we have the case of Canonsburg's favorite son, David W. Hall, 171 Oak Spring road is the bird. He bought some tobies at the Palace of Sweets (nice name, that) in his village Saturday. Returning to his home, his frau forced him to check over his bucks. Reposing serenely in their midst was Lucky Buck No. A7777777D, which I left at the Ritz Drug Store, 733 Brookline boulevard, Brookline, some days ago. And that's how they wander.

Nor can we forget Mrs. Raymond Bender, 630 S. Millvale avenue, daughter-in-law of her mother-in-law, in whose store I left Fortunate Fish No. K39842405D. She claims she'll use that double sawbuck in the "same way any other young girl" would use it. And, folks, I think she knows how.

Barelty J. Donahue runs a one-man street car when he's not at home at 1559 Hubbard street, North Side. To this example to the younger generation went Benevolent Penn No. B17496875E Friday, and a double sawbuck Saturday.

Then, too, we have the lady in Schwartz's Department Store, 1101 Fifth avenue, McKeesport. Friday I handed her Big Bill No. R82930882D in legal tender as payment for a flaming red necktie. Does she read the Pittsburgh Sun-Telegraph, I asked her. Sure, she does. Well, keep up the good work, I crack, quick as a snapping whip, and leave her to her meditations. But she muffed it! I'll bet that rock turns up somewhere down in the Beaver valley.

The boys at the Garden Tea Room, too, had the opportunity of cashing in on their luck. But automobile alley, around Baum, Liberty and Center may skip it. Watch Lucky Buck No. M28564450D.

Then we have the strange case of S. Bordy, a shoe doctor at 117 East Seventh avenue, Homestead. Some old-fashioned silk shoe laces met me as Bordy met a Benevolent Bean. Laugh that off, Bordy, old chap, and get down and look for that money.

A fearless, ringing challenge is about to be issued. Driver of Green Cab No. 7 will receive it. Where is Fortunate Simoleon No. B39072222E which I passed into his mitt Friday? I dare him to bring it in. He can't, because he's passed it on, I'll bet.

At the same time, May's drug store, Eighth avenue and Amity street, Homestead, shouldn't laugh at the plight of the poor driver. Instead, a systematic search of cash drawers, stockings, pay envelopes and bank deposits should be instituted. I dropped Lucky Buck No. M76521717A at that place and I'll be griped plenty if it doesn't wander back soon.

Incidentally, the three prize bucks of the contest have all come in: A777777D, X41441414B, and E97791B. None of those to whom I passed them were sharp enough to suspect a suspicion. I was glad to meet the folks who did rescue 'em, though.

Today's best number is M76521717A. That's an old-fashioned bill of 1917 issue, entirely different from the later 1923 smackers. Watch for it—it's a lulu. And R83823283D is no piker.

For Monday, August 19, 1929

Redeem this Singleton for $50:
D17344336B

These 31 Lucky Bucks are worth $620.

New Today:

R83930882D	R83823283D	M76521717A
M28564450D		B39072222E

These Are Still Good:

R29290951D	N76752501D	B21749307D
Y70526080D	Z86149400D	X72944761D
Z69250951D	R61338383E	A66472948E
M20134696D	T82727058D	N81070651D
T68446531D	Y64138620D	T78008237D
Y96379497D	E59478018D	*22606394D
R83964193D	H60441318E	X39970937D
X67194137D	N50571296D	T82828364D
A96813212E	R83984532D	

Mr. Buck at the Sun-Telegraph office will give holders of the above numbered bills twenty dollars each in new money.

If you haven't a Lucky One-Spot, some of your friends may have it. Be sure to tell everyone you know of the Sun-Telegraph's offer. It may mean many dollars—new ones for them.

Many Lucky One-Spots will be put into circulation. Every day numbers of these Lucky One-Dollar Bills will be printed exclusively in the Sun-Telegraph.

Bills must be redeemed within 10 days of publication.

Turtle Creek Woman Killed in Collision

BLAIRSVILLE, Pa., Aug. 19. — (A.P.)—Mrs. Henry Ginther, 51, of 278 Seneca street, Turtle Creek, was killed on the William Penn highway four miles east of here last night when the Ginther car was forced from the road by another machin Ginther was injured.

Ginther told police that as he was descending steep grade, another car shot past him and then cut in so short that a collision resulted. Ginther's car plunged from the road, struck a concrete abutment and turned over three times.

$400,000,000 FILM DEAL LINKS PARAMOUNT, WARNER

2,400 MOVIE THEATERS INVOLVED

Papers Signed, Final Details Being Prepared in Merger Of 2 Big Producing Firms

LOS ANGELES, Aug. 19.—One of the greatest mergers in the history of motion pictures—amalgamating the interests of Warner Brothers and Paramount-Famous-Lasky, will take place within the week, it is learned here.

Papers in the amalgamation are understood to have been signed, and a formal declaration of the gigantic union is expected to be made from New York late next week.

Details of the merger, involving more than $400,000,000 in values, were obtainable last night only in a tentative way. Officials who could be found were reticent concerning the transaction.

Jack L. Warner, East coast head of Warner Brothers, admitted that negotiations had been going on to merge the two monster organizations for some time.

FIXING FINAL DETAILS

"I cannot say at present that the papers have been signed," Warner said. "I am leaving for New York tonight to discuss the final details with my brothers and with Paramount officials. Until these details are completed, I can't divulge the details of our plans."

Concerning their theaters, he said:

"The proposed union will bring together about 2,400 theaters throughout the country. This will include approximately 2,000 theaters controlled by Publix and Paramount, and approximately 400 theaters controlled by Warner Brothers.

"Warner Brothers pictures will be shown in Publix houses and Paramount pictures will be shown in Warner theaters," he said.

PLAN CONTROL UNITS

When the final papers are signed, according to Warner, a parent company will be organized to control the merged units. This parent body probably will be known as Paramount-Warner Brothers Corporation, Warner stated.

(Copyright, 1929, by Universal Service and Los Angeles Examiner.)

STRIKE RIOTING CALLS GUARDS

MARION, N. C., Aug. 19.—(AP.)—Ordered out after one man had been severely beaten in a fight between strikers, mill officials and nonunion men attempting to enter the Clinchfield mill here today, two companies of North Carolina National Guardsmen went on duty at the mill today.

Coming from Asheville and Morgantown, the troops were hurried here by automobile after Nat A. Townsend, executive counselor to Gov. O. Max Gardner had telephoned guard officials to send men at once. Mr. Townsend was sent to Marion Saturday after officials of the Clinchfield mill had announced their intention of opening the mill this morning.

Efforts were made this morning to take nonunion workers, numbering 400, into the mill. Pickets refused to permit the workers to enter and in the ensuing melee, Supt. Anderson, of the mill, was badly beaten. Several other persons received less serious hurts.

Modest

Photo by Pittsburgh Sun-Telegraph

IRENE PETACH

Miss Petach, McKeesport as she apeared in overalls at the Harris Amusement Company picnic, described her costume as 'more modest' than short skirts.

SKIDDING AUTO KILLS DRIVER

When his automobile skidded on the wet street and crashed into a telephone pole at Western and Irwin avenues at 6:30 a. m. today, W. P. Hilson, 45, of 625 Reedsdale street, was thrown to the pavement and suffered a fractured skull which caused his death a few minutes later.

He was pronounced dead when taken to Presbyterian Hospital by police of the North Side Station.

Hilson was driving alone on Western avenue, and apparently lost control of the machine as it neared Irwin avenue. The impact crushed the front of the car.

Wets Claim Dry's Flat Wet, Dry Gets Dryve

CHICAGO, Aug. 19.—(AP.)—Whether dry is wet is a matter for court decision.

Some one phoned the Desplaines Street police that "this fellow Dry is all wet," and detectives went over to Albert Dry's place. There were insinuations that it was a beer flat.

"I'm a dry," said Dry, "and this is a dry place. Anyone who says differently is all wet."

"Dry up," said the detective, dryly, "and come with us for a dryve."

15 KILLED IN 4 TRAIN WRECKS, 80 INJURED

Thirteen Die in Oklahoma Crash as Engine Runs Into Open Switch Entering City

Fifteen persons were killed and more than four score injured in four train wrecks Sunday at widely separated points in the United States. Four trainmen—two engineers and two firemen—are among the dead.

Thirteen persons lost their lives at Henryetta, Okla., when the northbound St. Louis, San Francisco passenger train No. 118 running from Sherman, Texas, to Tulsa, Okla., was derailed upon striking an open switch as it entered the city. Eleven of those killed were Negroes. Engineer Pete Wolfe and Firman H. A. Bryan were burned to death in the wreckage of their engine. Seven passengers here injured, two dangerously.

TRAINMEN DIE

Two trainmen, Engineer Ernest Drew, 45, and Fireman W. S. Heatlie, 22, were killed 10 miles south of Owosso, Mich., in a collision between three freight trains on the main line of the Grand Trunk Railway. All the trains were headed in the same direction. James White, a brakeman on the same train with Drew and Heatlie, suffered serious injuries in the collision. Other trainmen escaped injury by jumping from the caboose of the middle tain.

69 OHIO VICTIMS

Sixty-nine passengers were injured, some of them seriously, on the crowded Pennsylvania Railroad train No. 614 enroute from Cleveland to Columbus when five of the 12 coaches were derailed near Conditt, in Delaware County, Ohio. A defective rail was believed to have caused the wreck. A relief train from Columbus took doctors and nurses to the wreck scene.

Sixteen persons were injured, three seriously, when a 12-car electric train of the Long Island Railroad ran into a 12-ton bumper at the Long Beach terminus.

4 ESCAPE WITH $30,000 GEMS

NEW YORK, Aug. 19.—(AP.)—Police today were seeking four men who stole jewelry valued at more than $30,000 and $400 in cash from the home of Richard P. Weber, at Malba, Long Island.

Entering while Mr. and Mrs. Weber were asleep yesterday morning, the four invaders intimidated the maid with drawn pistols and forced her to lead them to the bedroom. There they awoke the Webers and forced them to open a safe where the jewels were. A ring was snatched from Mr. Weber's hand and a billfold containing $400 was taken from a dresser drawer.

The robbers cut the telephone wires in the house before they left.

Police Find No Clue to Theft of Jewels

BALTIMORE, Aug. 19.—(AP.)—Police were "up against a stone wall" in their investigation of the reported $20,000 gem robbery, which Raymond Hughes reported to them last week. Officers received a list of the uncut and unset diamonds which Hughes said were taken from his office after the two robbers had terrorized himself and his wife in their home, and said that some aid might be obtained from that list. Too, they were seeking to trace the purchasers of adhesive tape with which Hughes and his wife were bound while the thieves were in their home.

Panama Canal Tolls Reach High Figure

BALBOA, Panama Canal Zone, Aug. 19.—(AP.)—During the first fortnight of August, 261 vessels passed through the canal and paid $1,117,033 in tolls. The daily average of $74,468 was larger than for any similar period in the last four months.

STRIKING BAKERS PARADE FOR UNION LABEL

Photo by International Newsreel

BREAD-MAKERS QUITTING JOBS TO WIN UNION LABEL FOR EVERY LOAF

Parading bakers, striking in New York, ask not for better wages but that the union label appear on every loaf of bread they knead. They paraded off Broadway asking wives and housekeepers to buy only union-labeled bread.

BOYS HELD HERE TELL OF THEFTS

Three Detroit boys ran afoul of a red traffic light at Sixth street and Liberty avenue today. Before police had finished questioning them, they had admitted stealing four automobiles before reaching here, the officers said.

The boys, John Shuter, 15, of Highland Park; Harvey Linenberg, 15, 16349 Turner street; and Charles Murphy, 15, 15344 Rockdale street, all of Detroit, told of robbing a store in Butler this morning, according to detectives.

Police said the boys admitted stealing a car in Detroit and abandoning it in Akron, where they stole two machines. One of these was left in Cleveland and upon reaching Butler, they exchanged the second machine for another, it was said. Without funds, they broke into a confectionery store and took cigarets, cigars and crackers, police declare. They are being held while a checkup is made on their actions.

Fractures Spine In Tennis Match

CHICAGO, Aug. 19.—(AP.)—Capt. J. W. Bollenbeck, instructor at the citizens' military training camp at Fort Sheridan, was recovering from a spinal fracture suffered in a tennis match.

While serving, Capt. Bollenbeck bent nearly double with the force of the drive and felt a sharp pain in his back. He played two sets subsequently, but later experienced pain. An X-ray revealed the fracture.

Man Struck Down By Speeder, Dies

MARTINS FERRY, O., Aug. 19.—Funeral tomorrow for Wayburn T. Pultz, 50, city employe, fatally hurt while painting warning signs on the Ohio River highway, will be followed by burial in Wheeling. Pultz died Saturday night after being run down by a speeding car in which, police said, Frank Rogsa was fleeing arrest. The auto upset injured Rogsa and a companion, Rose Jubilee.

74th Chicago Bomb Laid to Ex-Tenant

CHICAGO, Aug. 19.—(AP.)—The seventy-fourth bomb of the year in Chicago exploded early today in the front hallway of a three-story brick building on Diversey avenue. Families in the two upper stories were thrown from their beds, but were not hurt. The damage was about $2,500. The owner blamed a former tenant with whom he had quarreled.

Nephew of Buchanan Dies at Bellefonte

BELLEFONTE, Pa., Aug. 19.—After suffering 50 years with arthritis, John Newton Lane, 77, died here last night. He was a native of Lancaster, but had lived here since 1868. He was a grandnephew of President James Buchanan. His widow, four sons and a daughter survive.

Cummings, Former Democratic Chief, Weds

STAMFORD, Conn., Aug. 19.—(AP.)—Homer S. Cummings, former chairman of the Democratic National Committee and nationally known attorney, announced today that he and May Cecilia Waterbury, of Stamford, had been married April 2. His wife is the daughter of William Warren Waterburg, retired contractor.

Cummings made known for the first time, concurrent with his marriage announcement, that he had obtained a divorce from his second wife, Mrs. Margaret Owings Cummings, formerly of Darien, Conn., about a year ago in the West.

Cummings was chairman of the Democratic National Committee during the Wilson campaigns and administrations.

ASPHYXIATES 5, KILLS SELF

DETROIT, Aug. 19.—(INS.)—Four children and their parents were found dead in their home today, victims of the father who asphyxiated his family with gas and then committed suicide by drinking poison.

The dead are Hans Peter Neilsen, his wife, Magdaline, and their four children. The tragedy occurred in the Nielsen home at Royal Oak.

A milkman, making his rounds this morning, saw fire through the windows of the Nielsen home. The father had sprinkled the bodies of his family with gasoline and ignited it just before he himself drank acid, investigators said.

The flames were extinguished before the bodies had been badly disfigured.

Neighbors related that Nielsen and his wife had been in poor health.

Bernard Shaw Flees At Cry of 'Author'

MALVERN, England, Aug. 19.—(AP.)—Modest G. B. S.! Cries of "author, author," proved nothing but vocal exercise for an audience of journalists at a special matinee over the new play, "The Apple Cart." George Bernard Shaw was in the orchestra circle during the three-hour performance, but when admirers wanted him to take a bow, he disappeared.

Native Africans Balk at Talkies

NEW YORK, Aug. 19.—(AP.)—The Ovimundu, natives of the West Coast of Africa, regard speech-recording devices as black magic, W. D. Humbly, leader of the Frederick H. Rawson, Field Museum ethnological expedition, has found great difficulty in inducing them to talk and sing into recording instruments. They pose for pictures readily.

READY

Photo by International Newsreel

SENATOR-ELECT VARE

Pennsylvania's Senator-elect Vare, summering in convalescence at Towanda, Pa., smiles as he prepares to resume fight for his seat in the Senate.

'KEY MAN' AGAIN ARRESTED

UNIONTOWN, Aug. 19.—"Little Joe" Patrella, once regarded as a "key man" in the slaying of former Constable John Donohoe, but released by state police for lack of evidence, is again under arrest. "Little Joe" and Amelia Grippo, both of Masontown, are held incommunicado on orders of Special Prosecutor A. E. Jones. It is understood their arrest followed investigation of liquor conditions in Masontown by County Detective A. A. Downing.

Upon his return from the Greensburg barracks of the state police, "Little Joe" said he expected to leave Fayette County, having purchased a home in Greene County. He was preparing to move at the time Donohoe was killed, he said.

Maj. Lynn G. Adams, recovering from a mild attack of ptomaine poisoning, is expected to return from Harrisburg today to resume investigating of the Donohoe killing.

MARTIN ASSAILS CITY POLICE

The weakest point in the administration of city affairs is the conduct of the Police Department, Judge Richard W. Martin, independent mayoralty candidate, declared today at the first noon meeting in his headquarters, 517 William Penn way.

"I assert that the events of the past three years prove that there is political protection of crime and that the police are prevented from doing their duty because those in authority do not want them to do it.

"I maintain also that the present political organization coerces the payroll of the city into supporting their candidates. The Civil Service Law is not enforced in its true spirit. These major evils prevent a decent administration," he said.

If elected mayor, Judge Martin said, his first movement will be to divorce the police system from politics and to free municipal employes from political coercion.

"Changes like these will free the city administration from all the odium which ordinarily attaches to a mere political instrument," he said. "They will free the mayor from the necessity of catering to either criminals or leaders in following general policies of administration."

C. F. C. Arensberg presided at the gathering. At 7:15 p. m. today Judge Martin will speak over KDKA on "Political Harmony and Some of Its Results."

Unions Call Strike In Argentine City

BUENOS AIRES, Aug. 19.—(AP.)—Advices from Rosario today said that labor unions there had declared a general strike to take effect at 6 a. m. Wednesday. Omnibus conductors have not adhered.

Pajamas Replace Dance Dress Suit

ALBUQUERQUE, N. M., Aug. 19.—(AP.)—Mannie Foster, football captain at New Mexico University, has a new idea for pajamas. He wore them as a dress suit at a dance—brilliant ones.

SWISS PLANE HOPS OFF FOR U. S.

2 Young Fliers Leave Spain On Flight Over Atlantic To New York via Halifax

LISBON, Portugal, Aug. 19.—(AP.)—A wireless message from the German steamer Verra this afternoon reported sighting the Swiss airplane Young Switzerland about 175 miles due west of Lisbon, headed west. The steamer, bound for Brazil from Oporto, did not give the time.

The Young Switzerland, which arrived here last week from Zurich, took off at 7:30 a. m. (2:30 a. m. Pittsburgh time) on a trans-Atlantic flight attempt.

TAKE OFF QUIETLY

The plane was manned by Oscar Kaesar, pilot, and Curt Luescher, backer and mechanic. Its takeoff was from Juncal, about 45 kilometers from here. The takeoff was made with as little fuss as attended their arrival last week from France and Switzerland.

They considered it doubtful they could reach New York without refueling and planned to strike first for Halifax, Nova Scotia, probably stopping there for more petrol. It was their intention to fly by the Azores, not attempting to land but returning to Portugal if their fuel consumption was too heavy.

The fliers estimated that it was 3,060 miles from Lisbon to New York, while their plane has an estimated range of 3,750 miles and had speed of 105 miles per hour.

DUE TO ARRIVE TUESDAY

If their long hop should prove successful, it was estimated they should reach Roosevelt Field about 7:00 p. m. Eastern daylight time Tuesday.

The plane is a Farman monoplane of French construction, with its name "Jungschweizerland" written on the fuselage near the motor.

Kaesar and Luescher had been flying only since 1927 and both are in their early twenties, being the youngest aviators ever to attempt a trans-Atlantic flight.

MAYOR'S SIGNS BACK ON FENCE

The "Keep Kline as Mayor" sign are back again on the fence at Diamond and Ross streets. And they are going to be allowed to stay this time.

The fence, constructed of high boards, surrounds the property on which the new county building is to be erected. It is an inviting place for bills and posters, Mayor Charles H. Kline's billposter friends did not overlook it.

They pasted up the Kline signs a week ago, and pasted them so tight they could not be torn down.

But someone in authority objected to the signs and had the boards removed, and then replaced with the inside outside, and otherwise scrambled, like a jig-saw puzzle.

There will be no more tearing down of the fence, it was said, since the new posters are on the reverse side of the boards used the first time.

CROWNING THE QUEEN

GERTRUDE HOFF VERA LONG MAYOR PIERPONT

"Queen Oceania," in the person of Vera Long, New York, is crowned at the Wildwood (N. J.) baby carnival by Mayor Robert G. Pierpont. The "queen" of 1928, Gertrude Hoff, looked on.

WINNING THE BABY PRIZE

WHAT THE WELL-DRESSED YOUNGSTERS ARE WEARING

Harry and Grace Shearston, all dressed up with places to go, guided their tender ward to a prize in the doll-coach division of the twenty-first baby carnival.

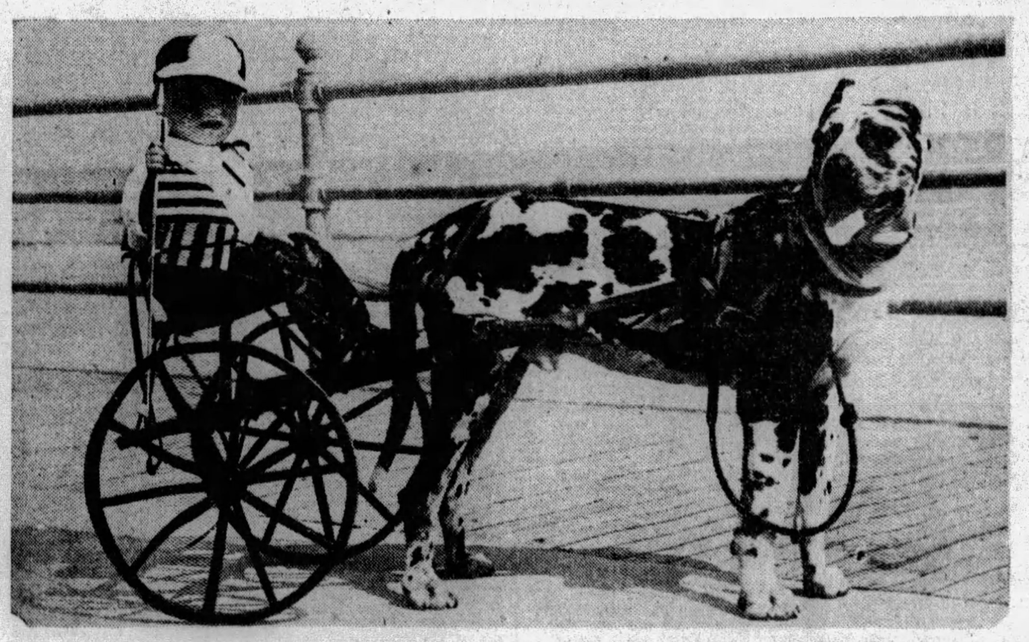

MASTER BROWN HOLDING HIS PRIZE-WINNING PARADE DOG IN LEASH

Thousands of eyes focused upon this pleasant picture, master Joseph Brown, of Wildwood, as he "trotted" his dashing dog in the long parade. Joseph, a favorite with the crowd, was rewarded with a prize. The young man's only complaint was that he was not allowed to unleash an exhibition of speed for the edification of the older generation.

ZEP REACHES TOKIO IN 102 HOURS, AHEAD OF SCHEDULE

GRAF AVERAGES 60 MILES AN HOUR

Monster Crowd Hails Eckener As Ship Lands; Prepare For Flight Over Pacific

(Continued from Page One.)

Ayan, completing its journey over the forbidding Siberian wastes, its progress was watched by millions in the flowery kingdom.

Following approximately the 142nd meridian, the ship was first picked up by watchers along the East coast as it raced at speeds ranging from 55 to 65 miles an hour along toward its goal.

Messages from the dirigible told of the relief felt by the passengers when the Zeppelin drpoped from a height of more than 6,000 feet to 1,500 feet when the Stanavo Mountains, on the fringe of the easternmost Siberian coast had been cleared safely. Almost immediately afterward, the Zeppelin shot out over the water and found balmy weather and the familiar sight of tossing waves in place of the thousands of miles of waste marshes and impenetrable forests which had comprised the landscape over Siberia.

Skips Past Storm Areas

Then southward the great ship raced, picking its way through storm areas, but always proceeding with speed undiminished toward its desination. Past Karafuto Island and Sakhalin, Japan's rich oil region, the Zeppelin tore its way to Hokkaido, most northerly of the big islands of the Japan group, then across Vulcan Bay.

When the Graf swept over Port Ayan and out over the sea of Okhotsk, virtually entering Japanese territory, the great ship had been in the air 74 hours and 49 minutes since the time it left Friedrichshafen. At that time half of Europe, Russia and Siberia had rolled beneath the Silver ship, and but 1,200 miles of journey lay before the craft.

In every way, the Graf Zeppelin's safe and speedy completion of the second leg of her round-the-world journey constitutes one of the most magnificent feats in the annals of commercial navigation by air.

Four days were occupied for a trip that ordinarily takes almost a fortnight and while miles of "uncharted" air expanses were traversed by the air monarch, not the slightest mishap occurred to mar the journey.

Officials of the Zeppelin company and aeronautical experts here were unanimous in declaring that the flight across Asia proves beyond the shadow of a doubt the practicability of rigid, lighter-than-air machines for long distance passenger transportation.

Motors Never Falter

Facing terrific hazards over the little-known Siberian waste lands, magnified by the lack of detailed weather and meteorological reports over territories where the foot of man has never trod, the Graf Zeppelin literally blazed a trail through the wilderness, and through her ordeal like a thoroughbred.

Never once did the mammoth engines falter, nor did the ship fall prey to the vagaries of twisting currents and obstreperous winds. From the moment she pointed her nose toward the sky from the hangar at Friedrichshafen until she appeared over Tokio, the Zeppelin followed her course with the unfailing regularity of a mammoth ocean liner in a shipping lane. At times the Graf reached a speed far in excess of 100 miles an hour, and never did the pace fall far below a mile a minute.

Dr. Eckener hopes to be on his way on the long flight across the Pacific to Los Angeles by Thursday. In order to achieve this desire, he and his passengers will have to race through the round of receptions and entertainments arranged for them while in Tokio with a speed comparable to that of his great airship in flight.

Government leaders, statesmen, royalty, diplomats, dignitaries and notables of every degree, aeronautical and exploration societies, social leaders and the official representatives of his own Vaterland are anxious to pay personal tribute to the master mariner of the air, and sufficient engagements have been arranged for him to keep him on the go for a month if he cared to remain.

Dr. Eckekner has made it plain, however, that he and his crew need rest far more than entertainment, in order to fit them for the arduous journey that lies ahead. As a consequence, efforts will be made to cut the official receptions down to a minimum.

Half Around Globe

The Graf Zeppelin has now carried her passengers and crew almost half way around the globe. In the opinion of Dr. Eckener, the most difficult part of the journey has now been completed—the spanning of the barren, uncharted wastes of Siberia.

Conquers Storms

Fearing that head winds might seriously hamper his progress, the commander informed the passengers that they must be prepared to spend even as long as 180 hours in the air, and in the event that such a long time might be necessary to span the Asiatic expanses, Dr. Eckner made the flight with only four of the ship's five motors in operation.

By this means he conserved fuel to allow leeway in the event adverse winds were encountered. However, despite the fact that at several points along the long route rainstorms and winds of considerable velocity were met, the ship proceeded on her way with the regularity of speed of an ocean liner.

Changing its course to avoid headwinds, the Graf Zeppelin shot across Vulcan Bay, at the southeast coast of Hokkaido, and followed the east or Pacific coast line of the main island of Hondu south toward Tokio, heralded by sirens and frantic flag-wavings all along its journey.

Flood of Mail Waits

A band of German residents from Kobe came here to be on hand to welcome Dr. Eckener, while crowds of Kobe residence mingled with those of Yokohama, Tokio and surrounding cities and country districts at the field. The ship did not pass over Kobe, which is in the Osaka district.

The postoffices at Tokio and Osaka are flooded with Zeppelin mail for the Pacific flight, although the pieces are not yet accepted for transmission to Kasumigaura.

Rejoicing on Board

The ground crew was in readiness and a special tent had been erected to house 300 specially invited guests while more than 100,000 Japanese, from all parts of the Flowery Kingdom, flooded the field.

There was rejoicing on the airship, the messages said, when the Zeppelin dropped from more than 6,000 feet to 1,500 feet when it cleared the Stanovo mountains and found balmier weather over the water. That was at 3:24 Sunday afternoon in that part of the world. (2 a. m. Sunday, Pittsburgh.)

After first establishing radio contact with Japan through the Otchishi station Saturday, the Graf has been directly reporting its progress, an achievement in itself hailed as remarkable by radio authorities, although Dr. Eckener said before his start from Friedrichshafen Thursday morning that he expected to be out of touch with the world for more than a day, never more than six hours have passed without the dirigible being heard from.

ZEP COMPLETES TOKIO FLIGHT

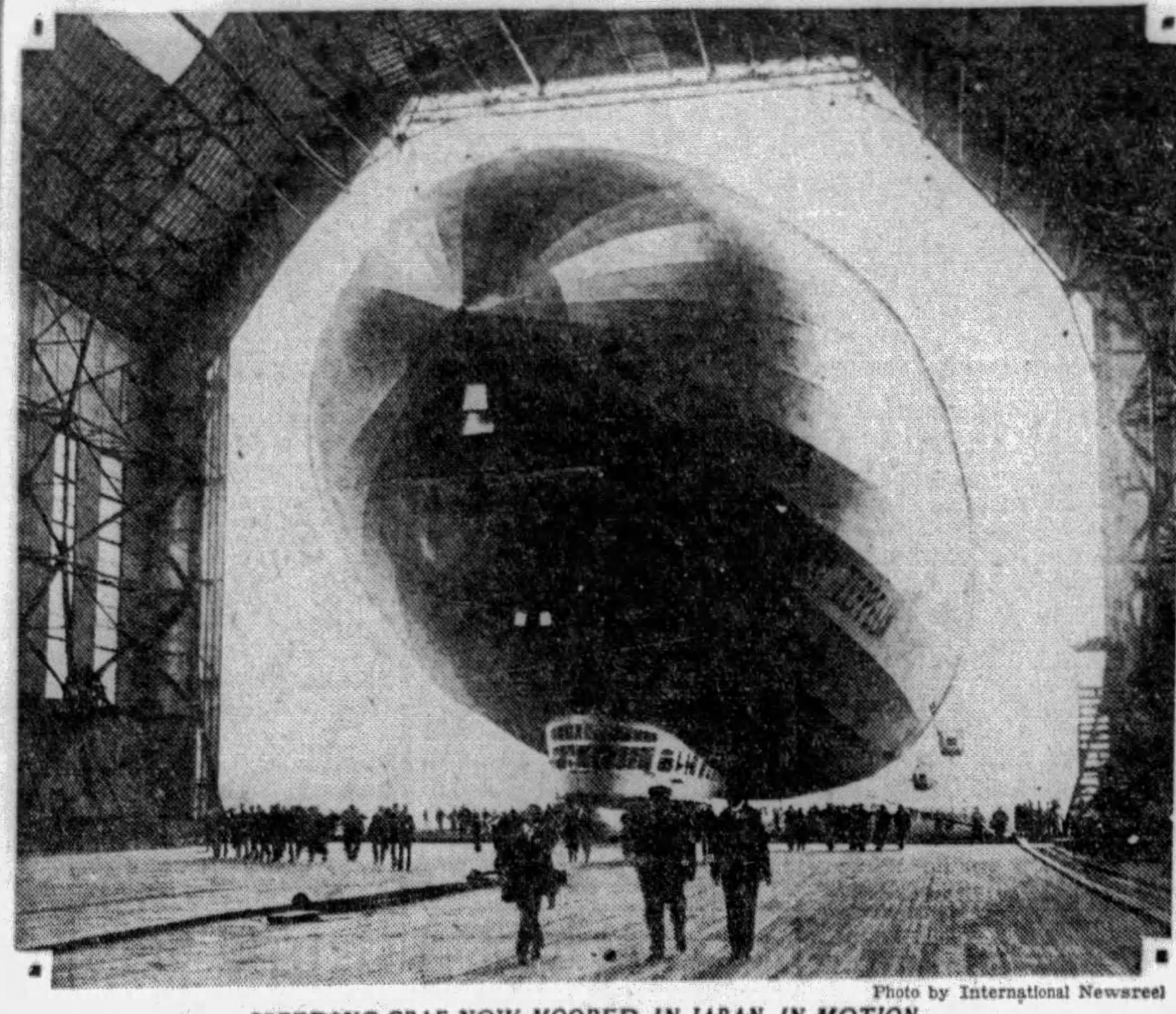

Photo by International Newsreel

SPEEDING GRAF NOW MOORED IN JAPAN, IN MOTION

Over the desolate lands of unexplored Siberia the Graf Zeppelin flew with record speed, arriving safely in Tokio to complete the second leg of the Hearst-Zeppelin flight.

Zep Passengers Eager For Warmer Climes

By LADY DRUMMOND HAY,

Only Woman Passenger on Hearst-Zeppelin Round the-World-Flight.

ABAORD GRAF ZEPPELIN, Aug. 18.—(10 p. m., Yokohama time—9 a. m. Sunday, E. D. T.)—Watching in the moonlight for our first glimpse of the Land of Flowers, at 10 o'clock tonight all on board the Graf Zeppelin are wide awake.

All are eagerly anticipating being in Tokio tomorrow and yet it was only Thursday when we left Friedrichshafen. A few of us have been in the Japanese metropolis before. As for me every minute of this incomparable flight has been so full that I have had no time to have any emotions about arriving at Tokio.

Eckener Joyful

I left Tokio on July 4 and when I reach there in the morning I will already have been completely around the world in 45 days, during which time I spent happy days in Victoria, B. C., San Francisco, Los Angeles, New York and Friedrichshafen. So I am not excited about Tokio except for the prospect of a good hot bath, a luxury which the Graf does not afford.

The ecstasy of achievement, the almost fanatical joy of successful pioneers lighted up the faces of Commander Hugo Eckener and the other officers of the Graf Zeppelin this afternoon when, at 3:24, there arrived the Graf's latest and most spectacular triumph.

At that moment we had been in the air for 74 hours and 49 minutes. In that astounding record time 5,105 miles mainly of trackless and uncharted vastnesses had been revealed to mortal gaze from the air.

Confidence, determination, intensive training, instinctive daring, triumph and ecstasy in turn have played their roles in the kaleidoscopic emotions of those on board since leaving Friedrichshafen 75 hours ago.

Confidence dictated the venture, determination carried it through, training and instinct kept Commander Eckener and his crew on the alert, and their daring guided the Zeppelin through the pitfalls of Arctic wastes over Siberia, where no airship was ever heard of before.

Display of Daring

One of the greatest thrills and displays of daring came as we rocked and swayed 5,750 feet high over the unsurveyed Stanowyj mountain range to finally swoop out over the broad water of Okhotsk Sea at Port Ayan.

Our ecstasy found an answering ecstasy in the glory of bright sunshine lighting the new world before us.

Once more the Graf Zeppelin has been true to the trust imposed in it. Once more it responded to the demands upon its exquisite structure and delicate wire nerves. Once more it proved itself uncannily more animate than mere machinery.

On this wonderful, stupendous flight there was not the slightest incident to mar our composure, unless we except the illness which gave a few unhappy hours to Lieut. Jack C. Richardson, the American navy observer. Richardson was sick abed and was treated by Karl von Wiegand and Millionaire William B. Leeds so that in about a day's time he was again up and about.

Decides He's Well

"Between Wiegand's doctoring and Leeds' nursing I have decided that it is the wisest thing to report myself well, which I now am," said Richardson yesterday evening, coming out of his cabin.

He looked rather peaked, but it was so cold up there over Siberia that I was all wrapped up in warm togs without even my nose sticking out, so I was not able to commiserate with him very much.

Almost all that I could do, was to crawl into my eiderdown-lined sleeping bag and stay there for hours at a time as we glided across Siberia with a wide horizon on either side, like a vast, green-grey void. The whole world seemed to be spotted with innumerable lakes, marshes, and sinuous coal black rivers slithering through endless forests where there was seldom a sign of human habitation.

But the Graf Zeppelin carried us through with speed, comfort and safety.

Speedy, Safe

Just as in crossing the Atlantic in record time, on this journey spanning both the Occident and Orient the great German airship has set records for distances, speed, endurance, with all the comforts of life for 60 persons aboard, that probably will stand for a long time to come.

Not but what the trip will give a new impetus to airship travel, with the prospect of other nations and other geniuses striving to outdo the Eckener achievement—but from the old, determined German airdog none can take the glory and honor this pioneering job that is ending its second stage in the Japanese capital in a few hours.

(Copyright, 1929, in United States and all other countries except Continental Europe, by King Features Syndicate, Inc. All rights reserved and reproduction in whole or in part prohibited. Copyright, 1929, in Continental Europe by August Sherl, G. M. G. H., and by Ullstein.)

Zep's Log To Tokio

NEW YORK, Aug. 19.—(INS.)—Following is the log of the Graf Zeppelin since beginning her round-the-world flight as compiled by International News Service. All the times used are Eastern daylight saving.

THURSDAY, AUG. 9.

12:40 A. M.—Left Lakehurst, N. J.

1:45 A. M.—Circled Statue of Liberty, the official starting point of the round-the-world voyage.

SATURDAY, AUG. 11.

8:00 A. M.—Landed at Friedrichshafen, Germany, 4,400 miles from Lakehurst, completing first leg of trip.

WEDNESDAY, AUG. 14.

11:35 P. M.—Departed for Tokio on second leg of round-the-world voyage.

THURSDAY, AUG. 15.

8:35 A. M.—Passed over Berlin.

12:00 Noon—Flew over Tilsit.

4:35 P. M.—Crossed Soviet frontier near Duenaburg.

FRIDAY, AUG. 16.

12:00 Noon—Over Ural Mountains on line between European Russia and Siberia.

SATURDAY, AUG. 17.

11:00 A. M.—Over Leha River district, north of Lake Baikal.

SUNDAY, AUG. 18.

2:30 A. M.—Reached Siberian coast.

12:00 Noon—Crossing Saghalien Island.

MONDAY, AUG. 19.

3:50 A. M.—Passed over Tokio.

5:40 A. M.—Landed at Kasumigaura Field, having traveled 6,600 miles from Friedrichshafen, completing second leg of round-the-world flight.

Hoover Party Back From Virginia Camp

WASHINGTON, Aug. 19.—(INS.)—President Hoover and his guests returned to the White House this morning after a week-end at the presidential mountain camp on the Rapidan River in Virginia. Allan Hoover, who has been suffering from a minor stomach ailment, and his mother remained at the camp. Saturday Mr. Hoover was greeted by 5,000 Virginians at Madison, 15 miles from his camp, where they

Boy Killed by Taxi In Front of Home

DENNISON, O., Aug. 19.—Clyde Y. Rastelli, son of Giatte Rastelli, was killed last night when he walked into the path of a taxicab driven by Clarence Thrall, Uhrichsville, while playing in front of his home. The lad's skull was crushed. Coroner J. F. Lewis, Dover, exonerated Thrall.

Truce Follows Fatal Fascisti-Red Battle

VIENNA, Aug. 19.—(INS.)—A temporary truce was in force today at the little town of St. Lorenzen, in the province of Steiermark, where a man was killed and 62 wounded in a serious outbreak between Socialists and Fascisti yesterday. The dead man was a member of the Socialist faction.

Cleveland Pastor Accepts New Post

BEAVER FALLS, Pa., Aug. 19.—The Rev. Everett Phillips, Cleveland, O., has accepted the call to the pastorate of the First Pentecostal Church here. He succeeds the Rev. Glenn D. Jones, who enters the evangelistic field.

Man, Sweetheart Shot, Near Death

MANSFIELD, O., Aug. 19.—(AP.)—Lewis Armentrout, of Little Washington, near here, and his sweetheart, Louise Riedenbach, of this city, were reported in critical condition at a hospital here from bullet wounds alleged to have been inflicted by Armentrout. Police said the man angered at Miss Riedenbach in a jealous quarrel, shot her and then turned the gun on himself.

Girl Smokers Boost Cigaret Tax Revenue

WASHINGTON, Aug. 19.—(AP.)—The girls seem to be responsible. Federal taxes on cigarets have jumped $49,946,715 in a year

'STUPENDOUS!' SAYS WILKINS OF FLIGHT

'Shaggy Brute Men' Stand Out as Graf Passes Over Wilderness of Deep Asia

By SIR HUBERT WILKINS.

Famous explorer, who crossed the Atlantic aboard of Graf Zeppelin from Friedrichshafen, and is writing the story of the Hearst-Zeppelin-Round-the-World Flight.

ABOARD THE GRAF ZEPPELIN, Aug. 18.—(Via Otchishi (Japanese) Radio—There is no other word but stupendous—it is the inevitable word to describe this fight. In 74 hours and 49 minutes, to conquer half of Europe and all of Asia—it is an almost inconceivable accomplishment.

At 3:24 p. m., Yokohama time (2:24 a. m., E. D. T.), we crossed the Asian mainland at port of Ayan, on the Okhotsk Sea. What an achievement! What a splendid feat of navigation! and at what speed!

Shaggy Brute Men

We have crossed a desolate, swampy wilderness, where I half expected to see prehistoric animals—and was rewarded with sights of shaggy brute men and shaggy horses—in just over three days—and it would take a party of men on the ground more than three years to go as far; perhaps 10 years.

We are now setting our course down the Island of Sakhalin and over the Gulf of Tartary, whence we shall slip out over Hokkaido Island and down to Tokio. It is marvelous.

From low temperatures and the chilly, frigid Siberian atmosphere, we are now within almost reaching distance of the Flowery Kingdom, with its warm sunshine. Even that single part of this second leg of the Hearst - Zeppelin Round-the-World Flight speaks of the historic significance of this great air journey.

Another Record

When we passed over Yakutsk, at 6:50 a. m., we had set another record for airship flying.

At 6:34 a. m. we had been 67 hours in the air, out of Friedrichshafen, and had traveled 4,000 miles in direct line and an estimated air distance, with deviations, of 4,800 miles.

Those last hours before striking the sea were flown over veritable wildernesses, and not 50 houses were seen, not a hundred cultivated acres. The forests and swamps are apparently limitless, with the inhabitants, occupying tepees, seldom sighted. There were practically no birds except water fowl in the swamps, except where we crossed the divide between the tributaries of the Yenissei and Lena Rivers.

The horizon was as straightlined as the Arctic Ocean, where conditions surpass these, by a fraction, in dreariness.

(Copyright, 1929, in United States and all other countries except Continental Europe, by King Features Syndicate, Inc. All rights reserved and reproduction in whole or in part prohibited. Copyright, 1929, in Continental Europe by August Sherl, G. M. G. H., and by Ullstein.)

Brewery Raided By State Troopers

ERIE, Pa., Aug. 19.—(AP.)—State troopers raided a brewery at Girard, Pa., yesterday and reported seizing 1,000 bottles of beer and arresting Raymond McKoy.

Hay Fever Sneeze Exhibit Arranged

NEW YORK, Aug. 19.—(AP.)—With sneezing time upon him, the hay fever victim can see what makes him get that way. The New York Botanical Garden has prepared an exhibit of ragweed, hay and other plants with microscopic slides of the pollens which cause the malady.

101-Year-Old Takes First Airplane Ride

ROOSEVELT FIELD, N. Y., Aug. 19.—(AP.)—Thomas Gallagher is an up and coming young fellow. He was well along in years when automobiles were new-fangled contraptions. He celebrated his one hundred first birthday yesterday by taking his first airplane ride.

5 Burned to Death In Rooming House

LITTLE ROCK, Ark., Aug. 19.—(AP.)—Five persons were burned to death and several others injured or burned in a fire in a rooming house here today. Explosion of a gas cooking stove started the fire which trapped the victims in their upstairs rooms. The house was a 14-room frame.

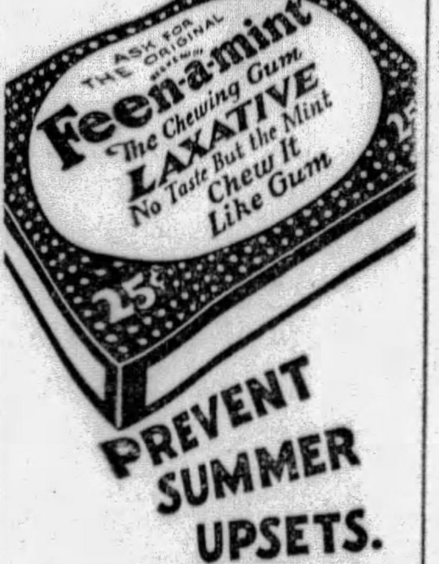

PREVENT SUMMER UPSETS. INSIST ON THE GENUINE.

Feen-a-mint

ART SUCCESS — School Starts Sept. 9

Painting, pen drawing, lettering, poster design, "art moderne", newspaper and magazine illustration, etc., thoroly taught in 18 months. Art Institute graduates are with the biggest advertising agencies, department stores, motion picture studios, newspapers, manufacturing and utilities companies, and in studios of their own. Fashion Illustration or Interior Decoration, complete in 9 months. No entrance requirements; practical individual instruction every

The Art Institute of Pittsburgh (Pa.) 545-47 Sixth Ave. WILLIS SHOOK Director

RESORTS

Atlantic City, N. J.

LOUELLA Tennessee Ave., near Beach; thoroughly modern, Amer. & European.

327-333 Fifth Ave. CAMPBELLS THE PEOPLES STORE COUPON SALE 320-322 Oliver Ave.

Always Lowered in Price!

The items advertised for each Tuesday are, without a single exception, sold for less than the regular price. The Coupon must be presented, however, to secure this saving.

No Phone, Mail or C. O. D. Orders.

81x99 In. Mohawks 1.29 — Extra large size. Actual value $1.65. Full bleached, seamless; wide hem. Limit four. —With Coupon Only—

Waterless Cookers 3.93 — Cooks a delicious meal in its own rich juices over one low flame. Two pans. Worth $5.50. —With Coupon Only—

$3.98 Comfort Slippers 2.99 — Black kid leather, rubber heels, steel arch supports. Sizes 4 to 9 for women. —With Coupon Only—

42x36 Inch Pillow Cases 2 For 39c — Well made of dependable muslin. Full bleached. Easily laundered. Size 42x36 inches. —With Coupon Only—

Razor Blades 2 Pkgs. 39c — Hollow ground. Imported Swedish steel. To use with Gillette razors. Five in package. —With Coupon Only—

36-In. Pueblo Prints 25c — New fall styles. Small and medium printings. Fifty styles to select from. Tubfast. —With Coupon Only—

$45 Axminster Rugs 36.45 — Sizes 9x12 and 8¼x10½ ft. Bigelow make. Seamless. Artistic designs, lovely colors. —With Coupon Only—

$2.50 Piece Longcloth 1.58 — 36 inches wide. Ten full yards to the piece. Full bleached. —With Coupon Only—

Wom. $2.98 Umbrellas 1.99 — Silk Gloria covering. Satin borders. Black, navy, green, helio and brown. —With Coupon Only—

$1.00 Silk Stockings 83c — Chiffon or service silk stockings, in wanted colors, black and white. All women's sizes. —With Coupon Only—

'Thin-a-larm' Clocks 1.44 — Very reliable make. Heavy nickel case. Finest Gilbert make. Regularly $1.98. —With Coupon Only—

Carpet Sweepers 1.98 — Good make with guaranteed bristle brush. Easy running. Mahogany finish. —With Coupon Only—

Men's Fine Pajamas 1.63 — The high grade "Universal" make. Plain colors and fancies. Pullover or coat styles. —With Coupon Only—

$1.59 Felt Hats 1.19 — Smart, close-fitting models and small brims for misses and women. Brown, tan, green, blue, red and black. —With Coupon Only—

$1 to $1.25 Neckwear 84c — Lace and georgette. Including deep capes, collar sets and Van Dykes. —With Coupon Only—

$1.00 Corset Brassieres 83c — Novelty stripe material with boned diaphragm. Women's sizes 32 to 42. —With Coupon Only—

80x108 Inch Bed Spreads 1.97 — Values to $2.95. Three styles. Striped woven krinkle or Jacquard brocade. Choice colors. —With Coupon Only—

Kleinert's Shields 2 Prs. 39c — Jubilee brand. Crescent and regular shape. White and flesh. Regularly 25c pair. —With Coupon Only—

$1 to $1.10 Gowns 87c — Porto Rican and crepe with designs of hand embroidery and applique. White and pastel shades. —With Coupon Only—

$29.50 Velvet Rugs 21.00 — Woven without seams. Size 9x12 feet. All wool, fast colors, Persian designs. —With Coupon Only—

Boys' Knicker Pants 1.79 — New Fall patterns. Grays, tans, browns. Woolen cassimeres, full lined, cut full. 7 to 17 years. —With Coupon Only—

Cannon Bath Towels 2 For 49c — Fast color line block plaids. Large and absorbent. Blue, rose and green with white. —With Coupon Only—

Van Heusen Collars 3 For 79c — The nationally-known semi-laundered kind for men. Good selection of styles; quarter sizes. —With Coupon Only—

Mercerized Table Cloths 1.58 — Large size 58x72 inches. Full bleached. Fancy woven borders in rose, blue, green and gold. —With Coupon Only—

Overnite Casess 3.94 — 18 to 24-inch sizes. Wood box covered with black or brown leatherette rayon lining. Regularly $4.98. —With Coupon Only—

$4.50 Wall Oil Cloth 2.98 — Tiles, plain colors and florals. 16 square yards to the roll. Patterns for all rooms. —With Coupon Only—

Electric 7-Tube Radio 39.75 — Complete with tubes and speaker. Well-known make Licensed under RCA patents. Good tone and volume. —With Coupon Only—

Men's Linen 'Kerchiefs 11c — Finished with ¼-inch hemstitched hems. Regular size. Limit 1 dozen to a customer. —With Coupon Only—

$1.95 Crib Blankets 1.49 Ea. — Size 36x50 ins. Pink, blue and white. Floral and block patterns. Sateen binding. 2nd Floor. —With Coupon Only—

Men's 65c Shorts 43c — The popular summer underwear in colorful patterns. All sizes 28 to 42. —With Coupon Only—

Auto Seat Covers 7.59 — Complete with doors and sides. Models for '28-'29 Chevrolet, Whippet, Essex, Nash and Dodge. 6th Floor. —With Coupon Only—

$2.25 Day Bed Covers 1.69 — Made of gay cretonne with ruffle valance all around. Light and dark patterns. 6th Floor. —With Coupon Only—

Men's Suits 11.00 — For everyday wear. Light and dark woolen cassimeres. All sizes from 33 to 46. —With Coupon Only—

$1.79 End Tables 1.35 — As illustrated. Built from birch. Mahogany finish. 24x12-inch top. 24 inches high. 7th Floor. —With Coupon Only—

$3.00 Lot Wall Paper 1.85 — For bedrooms and kitchens. Ten bolts side wall, six bolts ceiling and 20 yards decorations. —With Coupon Only—

65c Floor Covering 47c Sq. Yd. — Two-yard wide "Gold Seal" congoleum and Armstrong's Quaker floor covering. 20 beautiful patterns. —With Coupon Only—

Bird Cage and Stand 3.79 — In colors of red, green, blue trimmed in gold. Very strongly made. A popular style. —With Coupon Only—

Campbells' Give "S.&H." Green Stamps and Redeem Full Books

New Sales Begin—Other Sales Continue

SOLE OWNERS AND OPERATORS BROADCASTING STATION WCAE

Gimbels

SIXTH AVENUE AT SMITHFIELD STREET, PITTSBURGH · PHONE ATLANTIC 4400

Mail and Telephone Orders Filled While Quantities Last · Phone 44000 from Nearby Points · No Toll Charge

ADVANCE FALL SALE OF HOUSEWARES—With hundreds of specials, features Gas Ranges. Save $30.00 and pay out of income on our Deferred Payment Plan. $149.75 "Grand" Gas Ranges, all-white porcelain enamel finish—sale price, $119.75.

GIMBELS IS READY FOR SCHOOL—Advertised today, but not in this paper—Boys' "Brentmore Jr." Suits stand the wear and strain—Boys' $1.15 to $1.95 Blouses, 83c—Boys' and Girls' Shoes at $3.50 and $4.00.

WOMEN'S AND MISSES' WINTER COAT SALE—$58—Fur-trimmed. Looks like a new sale just starting—with all the hundreds of new coats just arrived.

These Black Dresses are the Unfailingly Smart Choice for Fall

$25

High lustre black satin . . . exquisite black transparent velvet . . . black Canton crepe . . . to wear now in bridging the seasons . . . to build upon for Fall. With just enough of the new feminine grace, but not too much. The skirts are flared or tiered or pleated . . . always with restraint. The necklines are different enough to be chic. You'll like these dresses because they'll make you look slender and tall. Sizes 36 to 50½ for women.

Also New Models in Fall Brown, Blue and Green Tones

Gimbels—WOMEN'S DRESS SHOP—Third Floor

All New and Fresh Silk Lingerie

$1.95

Lingerie trimmed with the new and deservedly popular coffee lace—dance sets, gowns, slips and chemises. Of fine crepe de chine.

FLESH
NILE
PEACH
ORCHID

Gimbels—LINGERIE—Second Floor

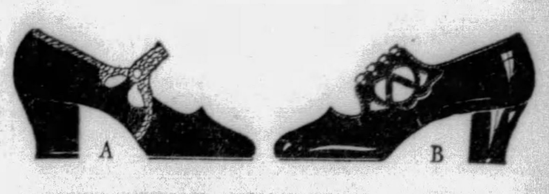

Gimbels Combination Arch Shoe Fits the Foot

$8.50

A shoe that is correctly built—conforming to the line of the foot. No straining of arches and foot discomfort when a shoe really fits. Gimbels Combination Arch Shoes combine comfort with smart styles. Illustrated: A—Black kid one-strap pump, trimmed with black lizard calf. Welt sole and Cuban heel. B—Patent leather four-eyelet tie with welt sole and Cuban heel. Also in black kid. All sizes.

Gimbels—SHOES—Second Floor

Caracul is Favored in the AUGUST FUR SALE

Gimbel patrons like its flat moire fur and its all-occasion smartness. They are choosing it in black with black trimming, black with brown trimming and brown with brown trimmings. The favored trimming furs are fox, kolinsky and skunk. The brown Caracul coat with convertible shawl collar of brown fox, shown right, is a Saks-Fifth Avenue model, $550. The brown coat with brown kolinsky, shown extreme right, $495.

Other Caracul Coats, $175 to $1,095

Gimbels—FUR SHOP—Third Floor

This New Bien Jolie Corsette

$10

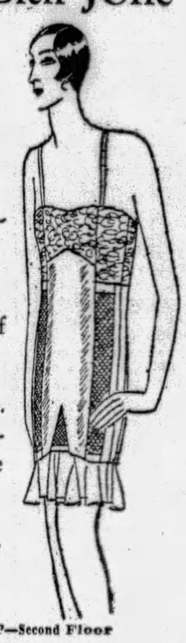

This new Bien Jolie corsette is a lovely garment. Made of soft satin.

Has upper section of D'Alencon lace.

Buckleless hose supporters. Boneless and slightly tapered waistline for the Princess silhouette.

Two narrow gores of elastic over hips.

Gimbels—CORSET SHOP—Second Floor

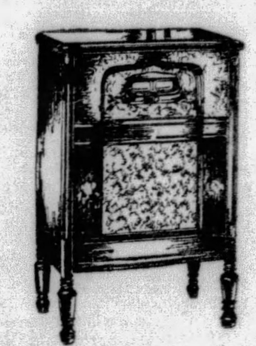

The New Victor Radio Model RE-32

$178 *Installed*

Victor's entirely new radio from speaker to radiotrons, a machine to bring the best music to your easy chair. With a musical tone that will amaze you for its perfection.

Deferred Payments May Be Arranged

Gimbels—RADIO DEPT.—Eighth Floor

1800 Card Tables in a Sale Beginning Tomorrow

Use Them As Sewing Tables, Work Tables, Afternoon Tea Tables or Card Tables

In the Notion Dept., Street Floor **$1.29** or FOUR FOR $5.00

It's a new American custom—to use a card table for almost everything as well as for card games. Cut out your dress on it . . . your typewriter on it . . . serve a little tea from it . . . or a score of other things. These tables are very sturdily built—finished in red, green or mahogany—with reinforced corners and black moire tops. They really stand on a carpet without wobbling. The price is unusually low for this quality table. Remember—Sale on the Street Floor.

Gimbels—NOTION DEPT.—Street Floor

Only 11 More Days | August Furniture Sale

Here are two special values that have proved most popular. You save $52 on one—$56 on the other. Hundreds of other specials. Entire Stock Reduced. That's your positive assurance of a saving no matter WHAT you select. And purchases may be made on our deferred payment plan.

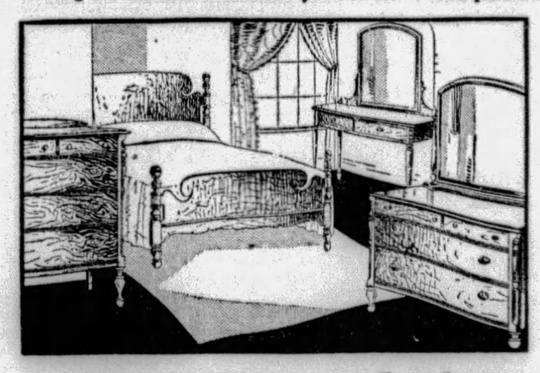

4-Pc. Bedroom Suites

$127

Regularly Priced $179.00

Beautifully figured maple, warm in tone and gracefully designed. Particularly delightful for a young girl's room. The bed may be had in other styles than the one illustrated.

Davenport and Choice of Two of Five Chairs

$139

Regularly Priced $195

The davenport shown here with any two of the four chairs below and a wing chair not illustrated. Covered in mohair in several shades. Sold separately, davenport, $79. Chairs, $30 each.

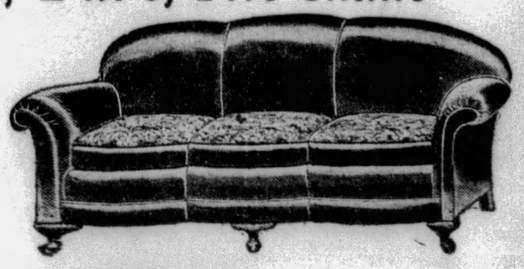

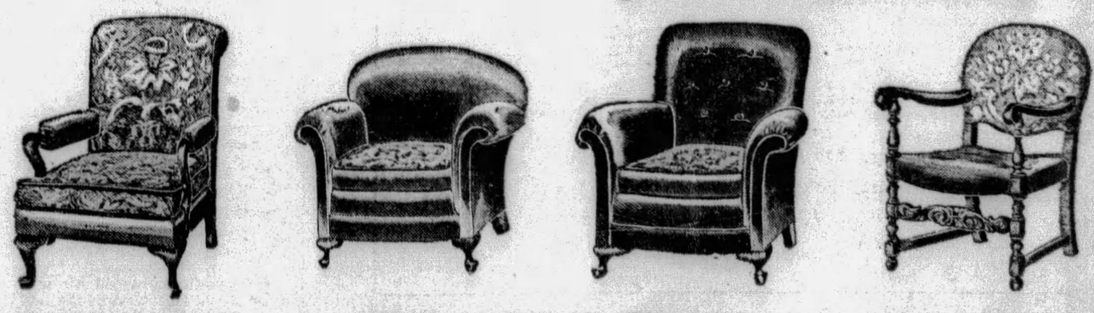

Gimbels—FURNITURE DEPT.—Ninth Floor

Current News From Broadway and Hollywood Theatrical Circles

MOVIE ACTORS SPONSOR CLUB FOR AMATEUR BOXERS IN HOLLYWOOD

By DOROTHY HERZOG.
(Copyright, 1929, by Premier Syndicate).

HOLLYWOOD, Aug. 19.

BOB ARMSTRONG and Jimmy Gleason have organized the South Gate Amateur Athletic Club, near Huntington Park. Rather they sponsor it and Jack Perry, at one time middleweight contender for the championship, runs the shebang. Said shebang is an amateur boxing affair.

Any guy with a cauliflower yen can box at Bob's and Jim's club. They don't get any jack—$5 in merchandise. But they get experience. And they can work out in the gym, supervision of Jack Perry. Bob figures mebbe they'll find a likely two-fister. They've got their eye on a 17-year-old, six-foot blond who savvies the art of sock. He's a light heavyweight.

They've also put a mauler named Matt Codon under contract. Matt has fought six times at the Hollywood Legion Stadium and the Olympic Auditorium, winning five meets and getting a draw on the sixth. He has developed to semi-windup prominence now and, I believe, has a bout on for tonight at the stadium.

Bob tells me admission to their Wednesday eve slugfests is $1 and $1.50. "And you get your money's worth," he chuckles.

This week sees Paul Stein start shooting on his next Pathe vocaloid, "This Thing Called Love." Constance Bennett will emote the fem, with Eddie Lowe the man in the reel. There was some talk that Ann Harding would be the heroine, but seems Ann is tied up 10 days or so longer with "Condemned." Still, you never know. Connie is just finishing her initial Pathe outloud. My memory must be 100 per cent senile these days, for I swear I can't recollect the flick's moniker.

Edie Lowe.

Chevalier, Wife Going to Paris

MAURICE CHEVALIER and his wife are traipsing New Yorkwards, en route to a passage aboard the Isle De France. Chevalier will remain in Paris about a month. Two weeks of this time will be spent in a revue, and then home to U. S. Celluloids, his next to be made in Manhattan.

Whilst Chevalier goes blithely on his way, Ernest Lubitsch is having the deuce of a time getting one last shot for his vocaloid, "The Love Parade." The Frenchman warbles a song in this operetta that creates a stir from two and four-legged. All species of actors look up toward the balcony from which he sings. All, that is, except three pigs. They can't be bothered. Lubitsch tried jerking their heads with wires, but the fool things histed their front legs simultaneously with the jerk. The only thing Herr Lubitsch can do, under the circumstances, is spend more time teaching the porkers to appreciate music.

Maurice Chevalier

THEIR REAL NAME DEPARTMENT: Gerald Roland—Luis Antonio Damasco de Alonzo.

A stage actor, here making a picture, received a wire from a New York producer, reading: Have Sterling play for you. Please wire salary. The stage actor wired: Five hundred a week. The producer wired: Accept five hundred with pleasure. The actor promptly returned: Accept pleasure with seven fifty a week! As yet no reply from the producer.

Riviera Lures Gilbert and Ina

SCREENAL'TIES: Marie Prevost suffering a tough break. She was all set to begin "Ringside" with Hugh Trevor for RKO, when, doggone the luck, she developed an abscess in her ear. And was operated on. Ergo, Aileen Pringle was engaged for the part. . . . Word from France reporteth that Jack Gilbert and Ina Claire have departed Paris for the Riviera. Wager Paris went for Jack in huzza style. . . . Connie Talmadge's husband, T. Netcher, broke his toe, but 'tis mending oke. . . . Ben Bard has written a song which promises to be a hit. Harry Richman sings it on very public appearance. . . . Nancy Carrol is en route to New York to see what every woman knows. . . . Adele Rowland, Conway Tearle's wife, sorta hankers for the footlights again. She may trek East this fall. . . . Eddie Quillan is personal appearance-ing at the Paramount Theater in New York these days, along with his vocalloid, "Sophomore." When Eddie was voodvil-ing, his ambition was to play Manhattan. He never realized it. As a screen star—we-ell, that's different. . . . And that's all.

Marie Prevost

Franklin Elks Ready For Child Pageant

FRANKLIN, Pa., Aug. 19.—Twelve hundred youngsters, ranging in age from 4 to 12, will parade next Wednesday afternoon, streets will be roped off, two bands will play and the whole city will make merry. The Elks expect their annual children's parade, with decorated scooters, bicycles and small floats to eclipse all previous efforts. Ice cream cones and cash prizes, will be awarded the youngsters.

Fayette Farmers Ship 16 Tons Of Tomatoes

CONNELLSVILLE, Pa., Aug. 19.—Fayette County farmers raising tomatoes under contract for the H. J. Heinz Company, of Pittsburgh made their first shipment, 16 tons, Saturday. It is estimated that the crop will amount to 1,800 tons, or about 125 carloads.

Cool weather thus far in August has retarded ripening.

Real Estate

Midsummer activity in real estate circles is marked by some brisk trading in residence property. In Squirrel Hill and the suburbs the number of sales has been above the average for the season. In Oakmont Harry S. Paul, Sr., bought a property 196 by 223 feet from M. Allen Anderson. The consideration was $9,000. A home in Onyx street, Mt. Oliver, on a lot 25 by 110 feet, brought $6,800 in the sale of A. V. Alston to Mary Schutzbach.

William C. Hansen has sold a home in Davis avenue, Twenty-seventh Ward, on a lot 50 by 120 feet to Elizabeth M. Knoblach in consideration of $19,000.

Peter P. Walsh, superintendent of police, has bought a building lot in Beechwood boulevard, Fourteenth Ward, from Julia M. Lyons.

C. C. Hamilton & Co. sold for Otto Tiepel, a 12-room brick dwelling at 132 Stratford avenue at a valuation of $20,000 to Elizabeth Moss. As part payment Mrs. Moss is to convey a seven-room dwelling in Decatur street, Ardmore, at a valuation of $12,000. The difference is to be paid in cash.

B. Thorpe & Co., represented by W. Chester Norris, leased to the G. R. Kinney Company a store room and basement in Donner avenue, Monessen, for the establishment of a chain store.

Charles Kreimendahl has sold to Joseph E. Frazier a lot 50 by 100 feet in Greentree on which the buyer will erect a six-room brick dwelling.

WALTER WINCHELL—On Broadway

NEW YORK, Aug. 19.

To One Who Scents Words

LOVE me, my dear, and tell me that you do;
I have not all your steadiness to guide
My wayward heart. My mind will question so
My faith cries often to be fortified.

Are love and passion one? How can I know?
Your lips, responsive, ask for my caress.
You say that words are halting messengers,
That silences are fraught with tenderness.

But little words are fair to one who loves.
A song, accompanied, is sweetly true.
Let simple phrases still my questioning.
Love me, my dear, and tell me that you do.
—*Mabel Ames Wastie.*

NIFTY

Among the few genuine clowns in the town is George S. Kaufman, dramatic editor of the New York Times, playwright, and croquet expert. In Central Park the other afternoon, for example, Alice Duer Miller, Harold Guinsburg, Alexander Woollcott and Kaufman were playing croquet, and after the match Woollcott peacocked over to Kaufman and passionately remarked:

"George, I played like a God!"

"Alex," dryly responded Kaufman, "I wish you would finish your sentences!"

CAPSULÆ CRITICISM

ADDED to our Crisp Cracks from Critical Cusses department is the cruel comment of the above mentioned Woollcott, who once dismissed a play with: "They can do everything on a stage—except act."

PUNCHINELLO

"—When I first entered pictures," writes William Haines in Photoplay, "I was a human doormat for people to walk upon. With my first wisecrack my career changed. When Hollywood found out that I had a sharp comeback for a sharp remark, it thought twice before it spoke. After establishing a reputation for wisecracking, it isn't hard to keep up. People just laugh at anything I say."

As for instance?

THE RETORT PROPER

It is Jim Tully's report that Charles Chaplin and Elinor Glyn finally met at a Hollywood affair and after the introduction had been effected Madam Glyn inspected the comic with undisguised amazement.

"Why, Mr. Chaplin!" she pulsated, "you don't look nearly as funny as I thought you would."

"Neither do you!" snapped Cholly.

FACT

HAROLD ROSS, editor of the New Yorker, recently was in the Berkshires, where he communed with nerve specialists. He became one of the favorite patients, and liked the doctors and nurses so well he remained a week longer than he intended. "But I am coming home," he wrote a wit in Manhattan, "they have wearied of me for a peculiar new arrival who is under the impression that he is Queen Marie of Rumania."

"That doesn't amaze me at all," replied the wag, "we hear that they have a person up there who thinks he's the editor of The New Yorker!"

OH, MR. WILSTACH!

Add to Wilstach's book of Similes: L. A. Wilkinson: Fat as a three-egg omelet. Mabel Walker Willebrandt: Politics and liquor are as inseparable as a combination of beer and pretzels. James R. Quirk: Out of place as a dress suit at a picnic. Old Mr. Anon: Nauseating as a seasick coquette. Arthur James: Expressionless as a poached egg. Ramond S. Tompkins: About as happy as a toothless guest at a peanut brittle party. P. G. Wodehouse: Dancing with you was like floating on a pink cloud above an ocean of bliss. The late lamented H. C. Witwer: Homeless as a poker chip. Laurie York Erskine: Love is like bootleg liquor—if you've got it you feel better than the other fellow; if you haven't got it, you pretend that it doesn't exist. Claude Anet: Love is like General Motors stock—when it goes up the whole market rises, and Retlaw Chellwynn's: As loud as the Palace Theater Orchestra during the news reel.

PRECEDENT

NATURALLY ever composer enjoys hearing an orchestra or band interpret his melodies, but Vincent Youmans doesn't care.

He publishes his own compositions and at the top of each orchestration is a plea to the conductor which states: "Dear conductor: If you like to play fast, please play something else. Unless you play my music in the tempo as marked please do not play it at all, and oblige one who goes a trifle mad when his music is played as it wasn't conceived. So many thanks."

SAYS YOU!

Robert Conway writing in the New York Daily News about a quintest of pajama-attired pioneers frequenting the refrigerated Roxy Theater, says: "Ushers, outfitted in heavy, button-laden suits, cast them envious looks."

When anyone knows that movie ushers attired in pajamas would freeze to death!

SOTTO VOCE

Viola Gordon: Only so-so.
H. R. Jackson: Denks very much.
Beatrice Fried: Here it is.
Estelle Hagedorn: No likee.

NEWSPAPERGAL STUFF

MILDRED (Eve-Journal) GILMAN admits this one on herself. She went up in a Bell Laboratory plane the other day over Hadley Field to set the female altitude record for telephoning. Someone else has the endurance record.

She was allowed two calls, one for the city desk and the other for pleasure. With the other she decided to call Bob (Morntelly) Wohlforth, about whom she is very much that way. He was spending a few quiet days with his family in Jersey. By this time she figured he was getting pretty bored with the bees and the trees, and would appreciate the big thrill of a telephone call from 3,000 feet up in the clouds and from Mildred.

The connection went through in a jiffy. His voice answered clearly. Mildred, overcome with emotion and excitement, said weekly: "Hello, Bob, this is—"

Bob answered immediately, "Hello Josephine, are you ready to go swimming?"

(Copyright, 1929, Daily Mirror, Inc.)

Geo. Sharp Players In Another Comedy

Another comedy opens in the Pitt tonight, when the George Sharp Players will present "The Old Soak," vehicle for the current week, with matinees Thursday and Saturday. Next week the bill will be "The Other Man."

N. Y. PEN RIOTS COST $623,000

BEACON, N. Y., Aug. 19.—(AP.)—Raymond F. C. Kieb, commissioner of correction, announced that the riot of the state prison at Auburn on July 28 resulted in damage of between $450,000 and $470,000.

The loss from the Clinton prison riot six days previously has been set at $173,000, making a total loss to the state of more than $623,000 in the two uprisings.

Materials, food, prison-made products and machinery to a total of $170,000 value were destroyed at Auburn, Kieb said, and buildings and fixtures were damaged an additional $300,000.

AMUSEMENTS.

FILMLAND. FILMLAND.

Shubert Pitt
Tonite at 8:25
Mats. Thursday and Saturday
GEORGE SHARP PLAYERS Present
"THE OLD SOAK"
with HUGH O'CONNELL
In the Title Role

HEINZ PLANT
OPEN TO THE PUBLIC
9 to 4 DAILY EXCEPT SATURDAYS
Ask your Conductor how to reach it.
60,000 VISITORS LAST YEAR
SEE PITTSBURGH FIRST

ACADEMY BURLESQUE
Mat. Daily, 2:15
Evening, 8:30
"THE BOHEMIANS"
Midnight Show Every Sunday, 12:05

FILMLAND. FILMLAND.

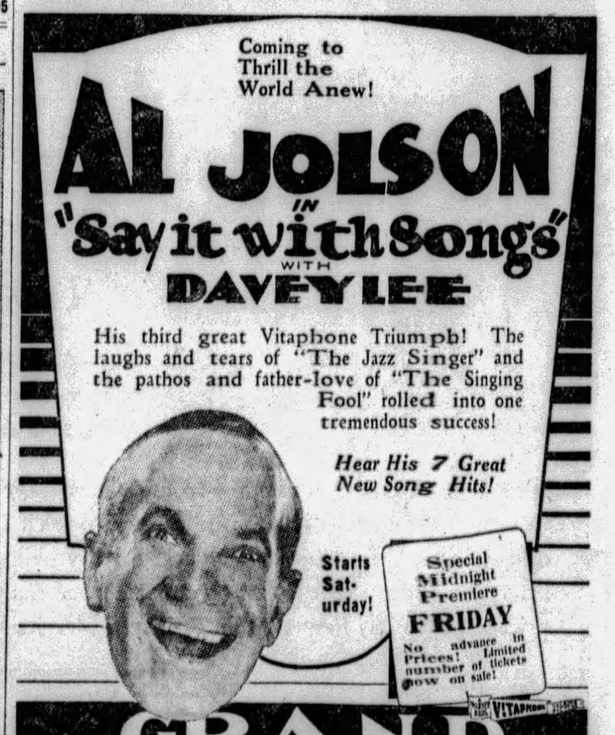

During August Store Closes 5 p. m.—Saturday 1 p. m.

MEYER JONASSON & CO.
LIBERTY AND OLIVER AVENUES—CALL ATLANTIC 6200

Left—*Princess model of Hudson Seal with trimming of Civet Cat dyed Kolinsky shade, $295.*

Right—*Hudson Seal with new double Johnny collar of Russian Fitch. Women's and Misses sizes, $295.*

Much to Show You In

Hudson Seal*
Coats at $295

Until you have seen our many models, you will remain unaware of how lovely and different Hudson Seal can be. They are as popular today with the Miss as the Matron. Straightlines, Princess lines, flares—double Johnny and new Paquin Shawl collars—self and contrasting trims—all bring new interest to these Coats of Hudson Seal. *Average Saving of 25% during August.*

At $295—Self trimmings and trims of Leopard, Civet Cat Kolinsky Dyed, Russian Fitch, Cocoa Ermine and Skunk.

Other Hudson Seals $229 to $595

Convenient Payment Terms Can Be Arranged

*Dyed Muskrat.

—*Third Floor*—

Summer Rates
On Fur Coat Repairing and Remodeling
Refurring Your Cloth Coat
* * * * *
Fur Coats Relined Cleaned and Rips Sewn
That Do Not Require Extra Fur
Choice of Satins, Plain and Figured Silk Crepes $30
—*Jonasson's Third Floor*—

Tea Room Ice Cream

Now the delicious Tea Room Ice Cream may be conveniently carried home. Packed in Dry Ice, it keeps for 6 or 8 hours. Tea Room.

JOSEPH HORNE CO

THE BEST PLACE TO SHOP AFTER ALL

Circulating Library

Enjoy the latest fiction and non-fiction as soon as it is published. The Circulating Library fee is only 3c per day on all books. Main Floor.

You're Always Fashionable in Hudson Seal*

See the Great Variety of Coats in the August Fur Sale at

$285

Its ability to keep in the front lines of fashion is one of the reasons for the tremendous favor accorded Hudson Seal*. Another reason is its wearing quality . . . that assures the purchaser of many seasons' service.

And a third . . . equally as important reason . . . is the reasonable price of a high-quality Hudson Seal* Coat in our August Fur Sale.

Hudson Seal* may be selected plain or trimmed with a variety of contrasting colors.
*Dyed Muskrat.

A 25% Deposit Now Will Reserve Your Coat for Later Delivery
...Horne's Second Floor...

Infants' Layettes

Consisting of 50 Pieces—Specially Priced

$16.75

These layettes are assembled under the competent direction of our registered nurse, who is in the Infants' Shop to advise you on any questions concerning the care and outfitting of babies. This 50-piece layette includes

3 Cotton and Rayon Vests	*3 Nainsook Dresses*
3 Cotton and Wool Binders	*3 Pairs Cotton-and-Rayon Hose*
24 Flannelette Diapers	*1 Cotton Blanket, 36x50*
3 Flannelette Gowns	*1 Cotton Blanket 30x40*
3 Flannelette Kimonos	*1 Bath Sheet*
3 Flannelette Gertrudes	*1 Box Q Tips*

1 Rubber Sheet

...Horne's, Third Floor...

The Charm Shop Is Featuring

A Permanent Wave at $7.95

For late vacationists who want curls that will survive swimming and vigorous sports . . . for girls going back to school . . . a permanent wave at this special price is such an advantage!

In the Charm Shop your wave will be given by Horne experts . . . with every consideration for individual requirements.

...Horne's, Balcony...

Standard Table Electric Sewing Machine

$45

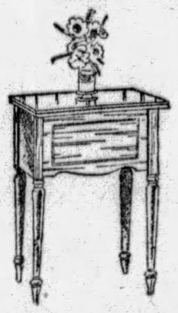

This standard table sewing machine is enclosed in a particularly dainty table cabinet . . . finished in walnut or mahogany.

It is equipped with a General Electric motor, and has a full set of modern sewing attachments.

Convenient Payments May Be Arranged

...Horne's Balcony...

Garden Pottery Reduced

Stoneware garden pieces have been marked to new low prices.

Flower Pot	$3.00	Lantern	$18.75
Vase	$13.50	Flower Box	$7.50
Bird Baths	$5.65 and $9.00	Benches	$11.75 and $15.00

All Italian garden pottery, including large vases, fern and flower boxes, marble benches, also reduced.

... Horne's, Fifth Floor ...

BACK TO SCHOOL By Way of HORNE'S

A School-Outfitting Sale of

Boys' Blouses and Shirts 75c

Giving mothers the opportunity to supply boys' needs for the term . . . at surprising savings!

Well-tailored . . . with neat, long-pointed collars . . . qualities ordinarily much more. Broadcloths, madras, Oxford cloth, and double prints . . . in solid colors . . . attractive stripings . . . unobtrusive prints. Darker backgrounds so serviceable for school wear . . . some plain whites for important occasions.

Blouses in sizes 6 to 14 . . . Junior and Youths' Shirts in 11½ to 4½ neckbands.

...Horne's, Third Floor...

Silks, Woolens and Wash Fabrics

For Those Back-to-School Frocks

New dresses, new coats, new ensembles . . . whole new outfits will be assembled during the next two weeks! And Horne's have arranged this selling as a real assistance for mothers.

Wool Flat Crepe
$2.95 *yard*

One of the best-wearing fabrics, for school dresses and quite a fashionable material this season. Shown in all the practical school colors.

Flat Crepes
$1.95 *yard*

Sixty new shades in this fast color flat crepe—usable for school or party frocks and for the smart new ensembles school girls are wearing.

Tweed Prints
$2.95 *yard*

Silks with printed designs done in tweed effects . . . excellent for the afternoon dress as well as for the school frocks. In lovely color combinations.

Printed Zephyrs
25c *yard*

The favorite cotton fabric for school dresses and panty frocks . . . now shown in a variety of exclusive, colorful patterns. Zephyrs also priced 38c and 58c yard.

Rayon Crepes
75c *yard*

Crepes of Rayon and Celanese composition are serviceable choices for school frocks . . . and attractively designed in the new autumn colors.

English Coatings
$5.95 *yard*

Sturdy tweeds in color-flecked weaves . . . patterned woolens that may show both sides of the fabric . . . all unusual patterns. English fabrics, $6.95 yard.

School Frocks Made of These Fabrics Will Be Displayed by Living Models Daily in Our Fabric Departments, Main Floor

...Horne's, Main Floor...

New "Felice" Hats

$7.50

"Felice" in a hat means it is a creation for youth . . . particularly those of high-school age . . . who want their hats as indicative of Paris chic as the older sister's.

In the new Co-Ed Section there's a charming group of autumn felts, satins and velours at this price.

...Horne's, Co-Ed Section, Fourth Floor...

School Handkerchiefs

FOR BOYS:—

White linen handkerchiefs, with colored hems and thread-drawn borders. Three styles in assorted borders. Six for $1.00.

Boys' cotton all-white or white with colored woven borders. Assorted styles, $1.00 a dozen.

FOR GIRLS:—

White linen, with colored prints, Six for 75c.
Pure linen handkerchiefs in white or solid colors, spoke hems. Six for $1.00.

...Horne's, Main Floor...

Stationery Needs

Horne's Stationery Department has all the school supplies which boys and girls like to have ready before school opens.

School Bags—Handle or strap style—from $1.00 to $7.50.

Pencil Boxes—An unusual box, containing all requisites, at $1.00. Other boxes 25c to $3.50. Leather pencil pouches, pocket size, at 75c.

Pencil Sharpeners—for home, school or office, $1.25

Pencil and fountain pen set, $3.50.
Automatic Pencils—In imitation mother-of-pearl, ring or clip style, $1.00.

Also lead pencils, pens, erasers, pads, and blank books.

..., Horne's, Main Floor ...

Girls' Wash Frocks

For Early School Days

September school days will still be reasonably warm . . . sufficient reason to add several of these appropriate wash frocks to school wardrobes.

at $1.65

Smartly-tailored straight or belted models in cotton prints in a heavier weight for fall . . . in neat conservative patterns dark enough for school wear. In sizes 6 to 14. Sizes 6 to 10 with matching bloomers.

at $2.65

Frocks of a durable quality broadcloth in straight and belted models, trimmed with embroidery, hand-smocking, pleatings. Short-sleeved styles. Sizes 6 to 14 years.

... Horne's, Third Floor ...

Girls' Printed Pajamas

In a Timely Selling

$1.95

Printed broadcloth pajamas . . . the kind that wash well and always look gay and youthful. Checks, stripes, blocks, flowers, and conventional designs are seen in a wide array of colors. Some are made to be worn in the modern tuck-in fashion. Sizes 15 to 17.

... Horne's, Second Floor ...

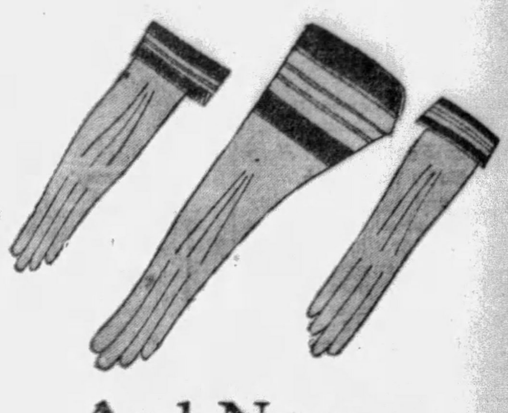

And Now... Gloves by Chanel

The first gloves designed by the renowned Chanel . . . heralded for months by fashion journals . . . are now in our Glove Department . . . enjoying a premier exhibit simultaneously with Paris.

A model for spectator sports wear, and a model for street wear are ready for your selection. Priced $6.50 to $10.

...Horne's, Main Floor...

Tweed Ensembles

Have a New Fashion Importance This Season

$65

With every fashion report augmenting the popularity of the ensemble theme for fall . . . these thick tweeds, with their colorings disclaiming relation to the strictly sports tweeds . . . are being accepted wholeheartedly for travel, for college wear, and for bride's going-away suits. Two and three-piece ensembles, some with collars or caracul, show the loveliest tones of red, brown, blue, and green, sprinkled with blended nubs of color. For women and misses.

...Horne's, Second Floor...

In the Misses' Shop

Rumble Seat Coats

Those thick-pile coats . . . with camel's-hair and alpaca, giving an ample warmth for all fall out-of-doors wear . . . and with a verve of styling as dashing as your latest model roadster!
Some of the coats are deep brown, almost like beaver; some are lighter brown, some natural shade, and some in a novel ombre effect. Priced $25 to $39.50.

...Horne's, Sportwear, Second Floor...

More Feminine...

Is the Mode's Edict for Autumn Frocks

$49.50

Dresses will be more feminine than ever, say the fashionists, but with a grace never obvious, rather achieved by such subtle means as this group of women's crepe dresses show.

Princess lines terminating in a double flounce (as illustrated) —sheer crepes with a gentle frilled cuff or jabot, drapes that seem to "grow" out of the slender lines of the skirt . . . and such rich-hued colors as eggplant, witch brown, Independence blue, golden brown and black.

...Horne's, Second Floor...

World's Most Expensive Pet.

THE London Zoo's menu is supplied at an annual expenditure of $75,000, and it would seem that by far the most expensive boarders are the fish eaters. A sea lion must have 40 pounds of fish a day, while a penguin has the appetite of a giant.

Magazine Page

Can You Pronounce It?

THE most unpopular ship name, at least among signalmen and underwriters, who have to write it down in a hurry, is surely the Venayagasowpakialetchemy. Happily there is only one ship of this name—a bark registered at Jaffna, a port in Ceylon.

How to Keep Well

By Royal S. Copeland, M. D.

Careful Feeding Will Help Baby to Health

DR. COPELAND

MEN and women are only grown-up children. The ailments they have are much the same as those experienced by an infant. The only practical difference is that older persons have gained strength and, with it, the ability to resist disease.

In the long list of human ailments, troubling us from the cradle to the grave, is that old enemy of mankind, indigestion. You have it, your father and grandfather suffered from it and your grandchildren will have it. From babyhood to old age, it is the most common of complaints.

Why should indigestion be so frequent an ailment? You will ask this question, but you know the answer as well as I do.

Too much food, unsuitable food, contaminated food—in one of these is found the answer to your question.

You can "choke" the machine of your automobile by giving it too much gas. It rebels at once. Likewise, your stomach and digestive organs rebel against an excess of food.

A tiny baby must be fed in exactly the proper way or there will be trouble, trouble which starts more quickly than it does in an adult. The symptoms produced by the wrong feeding are likely to be much more violent than in the grown-up.

Vomiting is a common sign in infants. If fed too fast, too often, or too much, the baby is almost sure to vomit within a few minutes after the bottle is finished.

It is a very important thing to have the hole in the rubber nipple exactly the right size. If the opening is too large, the milk is received so rapidly that the stomach resists. Five minutes is too short a time to empty a bottle. A quarter of an hour or even 20 minutes is about right.

Let me warn the mother, however, that it is almost as bad to permit the child to nurse too slowly. If it lingers at the bottle for a half hour or more, it is likely that a lot of air will be swallowed with the milk. Then there will be colic and vomiting.

This is one of the things that happens when the hole in the nipple is too small. By taking note of the time required to empty the bottle, it will not be difficult to select the right sort of nipple. The feeding should be complete in a period of time not to exceed 20 minutes and not less than 15.

To have the milk too concentrated is another cause for baby's indigestion. It must be borne in mind that cow's milk is different from mother's milk. It must be properly diluted or its richness will upset the digestion.

These are a few of the many things that the young mother must consider. I trust they are suggestions that will be helpful.

Answers to Health Queries

L. W. Q.—Is diet important in cases of a goitre?

A.—Yes. The general health requires first consideration. Eat your meals at regular intervals. Add to your diet milk, fresh eggs, plenty of green vegetables, fresh and stewed fruit. Internal medication should be prescribed by the family doctor.

* * *

J. F. Q.—Would diseased and enlarged tonsils cause choking spells?

A.—Yes. It would be wise to have them removed.

* * *

A. G. Q.—What causes the feet to be cold all the time?

2.—What causes pains across the heart?

A.—This is usually due to poor circulation. Build up the general health and your circulation will improve.

2.—It would be wise to have your heart examined to make sure that it is normal.

HOT WEATHER ADVICE TO MOTHERS OF BABIES.

I BEG you to remember that babies get thirsty. Many a child wails for want of water.

You know how you can suffer on a hot day without an ample supply of water. A little baby can suffer terribly from the same cause.

Many a young mother believes that the fluid milk the baby is given is all the liquid it requires. This is not the case. A teaspoonful of cool water will bring a smile of happiness to the face of the baby.

It is not safe to give a tiny infant water out of the tap or out of the well. It is rare indeed for any ordinary drinking water to be entirely free from germ life of some sort. This water is not tainted sufficiently to be harmful to adults, but it might be very disturbing to a little baby.

All the water given a infant should be prepared just as carefully as the milk is. It should be vigorously boiled for a few minutes and then poured into a bottle previously boiled. After this the bottle is stoppered and put away to cool. This is the only sort of water which should be given to a baby.

Vacation Equipment -:- By Truda Dahl

© 1929, Newspaper Feature Service, Inc. Great Britain rights reserved

"ALL aboard for a good time!". And how different is the idea of the good time which each of these girls contemplate! One has loads of clothes, just bags and trunks and boxes full. She's thinking of the dances and the flirtations and the males whom she is going to attract.

But the other! Ah, there's a girl after my own heart! She's going to play tennis and fish and swim and hike and golf and have the time of her life for these blessed two weeks. And I'll just bet that at the end of the time, the butterfly girl will be in tears and sulks because all the males will swarm about Miss Real Girl. And I can't say I blame them, can you?

LOVE'S AWAKENING

A Continuation of Love's Embers

By ADELE GARRISON

Harry Brings News That Prince Georges Is Safe in Hospital

IT SEEMED years before Lillian, Mary and I seated in the Underwoods' big car, saw the lights of Noel's roadster coming down the sandy road from the hospital. It stopped near us, and Harry Underwood, with an agility which many a young collegian might have envied, sprang out and rushed up to the door of his car, which Lillian threw open before he reached us.

"He's there, and not dangerously hurt," he said, and Lillian and I echoed in our hearts the little ecstatic scream of relief which Mary gave.

"Did you see him?" she demanded the next instant. "Are you sure there's no mistake, sure it's Georges himself who's in the hospital?"

Harry Underwood smiled indulgently at her.

"Unless the young man has a twin or a double or something of the sort masquerading as himself, he's certainly there," he replied. "I had all I could do to keep him from getting up and coming with me to assure himself that you were all right."

"Oh! he's conscious, then?" Mary exclaimed gladly.

"Very much so," said Mr. Underwood, "and he evidently has been raising particular Cain in the hospital by demanding that he be allowed to leave. But the head surgeon insists that he must not leave his bed for a day or two. You see the bullet grazed his skull, knocking him out for a bit, but doing no serious injury. But, of course, there's a flesh wound, and they want to take no chances of infection or possible shock resulting from the concussion, though ever so slight."

"Have the police . . .?" Lillian's shrug completed the question.

"Oh, of course," her husband answered with a grin. "There's a trooper on the job because it's a shooting case, and Noel and I had hard work to convince them that we weren't the guilty parties before we had a chance to see young Jackson. The fellows who found him in his car and brought him here surely would have been jugged only that they happened to be prominent citizens of this section, known to the hospital authorities.

"Noel and I had a dandy story all fixed up," Mr. Underwood went on, clapping his hand affectionately upon the shoulder of Noel who had joined him. "We said that we had come upon young Mr. Jackson's wrecked car, and recognizing it, had come to the hospital to inquire if he had been brought there. But that didn't satisfy the gifted young trooper, and I had to take him aside and reason with him, and finally show him my credentials before he decided that he'd better not put the handcuffs on us just yet."

"What about?" Lillian's head moved ever so slightly toward Mary.

"Everything all set," her husband replied. "You have to hand it to young Mr. Jackson. He's a wise kid. They asked him who was with him in the car, and he told them he was alone, and that he was sure the man who shot him did it by mistake—took him for some rival bootlegger or something like that. They have so much of that down here that the troopers finally accepted that story and beat it, so I think we're safe from publicity. But young lady," turning toward Mary, "don't you let me hear of your going to the hospital or telephoning, or anything like that. Mr. Jackson whispered to me to give you his best regards and tell you not to let a soul know you were in the car. He doesn't know that you went back into the restaurant to get help, but—did you say there were no other diners?"

"Not anyone who saw Mary," I returned, "for we were gone too quickly. And the waiters will not talk."

"That's that, then," Mr. Underwood commented with relief, even as I wondered if it were he or young Mr. Jackson who had sent the banal message concerning "regards." For I knew that if Prince Georges had spoken the word which was in his heart it would have been one much more tender. Had the young prince been cautious, or had Harry Underwood wished to spare Noel's feelings?

"There's nothing more we can do, is there?" Lillian asked.

"Not now," her husband answered. "I saw that he was transferred to a private room with night and day nurses, and an injunction to keep all visitors away. I also made young Jackson promise not to leave the hospital until I came after him. So I think all danger is over for the present. Thanks a lot, Noel. You've been an ace of aces. You can go to your hotel now and sleep the sleep of the just. I'll take the women home."

"You're sure you don't need me any longer," the boy said, looking at Mary with so betraying a face that I wanted to cry out to him in warning. He never would be able to convince Mary of his supposed affection for Princess Olina if he looked like that.

(Copyright, 1929, Newspaper Feature Service, Inc.)

Tomorrow's Horoscope

Tuesday, August 20.

RATHER baleful situations are likely to arise under the menacing aspect of the planets ruling the day. The employment is in peril and also there is a subtle and sinister aspect obtaining generally. Be on guard against all manner of treachery and subtlety. Personal affairs are also menaced.

Those whose birthday it is are on the threshold of a year calling for sagacity and alertness to menacing conditions arising from underhand sources and possibly having peculiar twists of fraud or subtle attack. This is especially for those in employment, although personal affairs may also suffer. It may be a feminine influence.

A child born on this day may lean toward the furtive and subtle and may find it difficult to achieve much success except by stratagem, craft or conspiracy. It may, however, be diligent and industrious.

Things at the worst will cease or else climb upward to what they were before.—Shakespeare.

(Advertisement.)

Hemorrhoid Sufferers

You Can End All Pile Misery Without Cutting or Salves

Do you know why ointments do not give you quick and lasting results?

Why cutting often fails?

Do you know the cause of piles is internal?

That there is a stagnation of blood circulation in the lower bowel?

Do you know that there is a harmless internal remedy discovered by Dr. Leonhardt and known as HEMROID, now sold by May-Liggett and Mayflower Drug Stores, and druggists everywhere, that is guaranteed?

HEM-ROID banishes piles by removing the cause, by freeing blood circulation in the lower bowel. These easy to take tablets have an almost unbelievable record for sure, quick and lasting results, and save the needless pain and expense of an operation. There is no reason why they should not do the same for you.

(Advertisement)

MAE MURRAY has charming skin

"Lovely Skin Essential" say Movie Directors

HOLLYWOOD, Calif.—Leading movie directors say no girl is alluring unless she has exquisite skin. They agree that there is not a single instance of a girl's becoming a screen star without it. As Ralph Ince, director for F. B. O., says: "Every screen star I know has skin of exquisite smoothness. Without it no girl can be a success in the movies."

No actress knows better than does lovely Mae Murray how much a girl's power to stir hearts lies in her soft, smooth skin. Of the 451 important actresses in Hollywood, including all stars, 442 keep their skin charming and smooth with Lux Toilet Soap. It is not only the chosen toilet soap of 9 out of 10 screen stars—but it has been made the official soap for the dressing rooms of all the great film studios.

Correct Manners

By MRS. CORNELIUS BEECKMAN

Wedding Guests.

DEAR MRS. BEECKMAN:

In sending a wedding gift is it proper to enclose one's personal card with the gift? (The gift is not being sent by me personally, but in conjunction with a few other friends).

2. In replying to a wedding invitation, should I just signify my desire to be present and wish the parties concerned happiness, or is there some other essential point?

3. In attending a church wedding, where there is to be a reception later, is it proper to present one's invitation together with his or her own card?

D. R.

THE visiting-card of each "subscriber" should be enclosed with the gift. This is best form. If not this, then it would be nice for one of the givers to write a note of best wishes, and for the other givers to sign their names.

2. Do you mean a formal, engraved invitation? If the invitation is to the church ceremony only (that is, if it reads "requests the honor of your presence"), it does not require an acknowledgment. But if it invites you also to the reception, or to the wedding breakfast, or luncheon or any other festivity after the wedding, then you write a formal acknowledgement of the invitation. And no other form of answer is correct! A formal invitation must be acknowledged with an answer "in kind," never with an informal answer.

On the first page of the double-sheeted letter-paper write:

Mr. and Mrs. Henry Dale Allen
accept with pleasure
Mr. and Mrs. Bride's Parent's
kind invitation
for Tuesday, the first of July
at half after four o'clock.

3. No, the acceptance, as I have indicated above, is enough. You'd not have to present your invitation, or your visiting card.

Addressing a Doctor of Divinity

DEAR MRS. BEECKMAN:

What is the correct way to address an envelope to a doctor of divinity and his wife? Rev. Dr. and Mrs. John Smith, or Dr. and Mrs. John Smith? When the lady is to be included I do not see how the D. D. can be appended. PERPLEXED.

THE Rev. and Mrs. John Smith would be correct. Or, if you prefer, Dr. and Mrs. John Smith. The Rev. Dr. is not correct.

(Copyright, 1929, Premier Syndicate, Inc.)

Meditations of a Wife

By HELEN ROWLAND

Midsummer Reflections

HELEN ROWLAND

NOW that Paris divorces have been marked down to $398 (from $2,000) it might be real economy for a woman to get two at a time, just to have one as a spare, in case of the next "flop."

* * *

Many a man who couldn't be coaxed into marriage by a hesitating angel, has been rushed into it by an enterprising little "fool."

* * *

It is always the man who was "through with women," at twenty, that develops into the kind who is not anywhere near through with them at fifty.

* * *

Remove a man's collar, and you remove his dignity, most of his beauty, and all of his "civilization."

* * *

No married man ever lets his wife know how ill he is when she's away at the seashore; partly for fear he'll spoil her vacation—and partly for fear she'll rush back and spoil HIS.

* * *

When a man is so good that a woman never has to force him to do anything that he ought to do, somehow, she feels cheated out of her divine right to be his "guiding influence."

* * *

with each other.

* * *

Nowadays, when we call them "a devoted couple," we mean a man who is so devoted to golf and a woman who is so devoted to bridge, that they never see each other often enough to get bored

This is the time of year when the sand-sheik stops burbling about being "elemental and primitive," and begins talking about "giving you up," and getting back to hard work.

* * *

It's hard to lose a daughter—yes, and it's getting harder and harder, as the free kissing gets easier and easier.

(Copyright, 1929, King Features Syndicate, Inc.)

KROGER and EAGLE STORES

Kroger Men are constantly ALERT to SERVE

Years of building—of supplying the utmost in quality, value, and service—give us an organization best fitted for this important work. Every man in every department of this great family has a full realization of his duty. Every man is enthusiastically serving, knowing that "he who serves best benefits most." We are happy to say that this knowledge, so universal among us, permits us at all times to strive for an even fuller measure of service.

VICTORY BRAND **WIENERS** SHEEP CASING An Exceptionally Low Price Tues. & Wed. lb. 29c

PLATE BOILING MEAT OR SHORT RIBS lb 20c

FRESH GROUND BEEF FOR MEAT LOAF lb 30c

Boiled Ham WAFER SLICED ½ lb. 33c **Minced Luncheon** lb 35c

FRESH FISH IN ALL MEAT MARKETS ON THURSDAY AND FRIDAY

MILK COUNTRY CLUB—A LOW PRICE PET—CARNATION—WILSON 3 TALL CANS 27c 3 TALL CANS 25c

FIG BARS FRESH FROM THE OVEN OFFERED THIS WEEK AT A SPECIAL PRICE lb 10c

CARAMEL LAYER CAKE "JUST LIKE MOTHER MAKES" EACH 23c

BUTTER CREAMS A PURE CANDY ESPECIALLY REDUCED lb 15c

EGGS STANDARD SELECT COUNTRY CLUB, DOZEN IN CARTON 46c BULK DOZ. 41c

COFFEE COUNTRY CLUB—A FINE BLEND PACKED IN AIRTIGHT CAN lb 47c

VINEGAR PURE CIDER BULK—GALLON 33c

Super Suds BEADS OF SOAP AT A SAVING 3 Pkgs. 23c

COUNTRY CLUB **Homestyle Pickles** THE BEST AT A LOW PRICE Per 19c Jar

Cigarettes LUCKY STRIKES—CHESTERFIELDS—OLD GOLD—PIEDMONTS—CAMELS CARTON $1.12

FANCY FRUITS and VEGETABLES

BANANAS Yellow, Ripe, At a Low Price 3 Lbs. 18c

PEARS California Bartletts Doz. 29c

CELERY Crisp and Tender 2 Stalks 15c

APPLES Fine Cooking, At a Low Price 2 Lbs. 13c

SEEDLESS GRAPES California 2 Lbs. 25c

BULK CARROTS 2 Lbs. 9c **ONIONS** Yellow 3 Lbs. 11c

Amos 'n' Andy Start New Radio Series Tonight

By DARRELL V. MARTIN,
Sun-Telegraph Radio Editor.

AMOS 'N' ANDY will carry their troubles to the nation through a National Broadcasting Company hookup extending from coast to coast. The Negro imitators will carry on their comedy in the WMAQ studio at Chicago as usual with several telephone lines diffusing to all parts of the nation. The terminus in Pittsburgh will be KDKA. Amos 'n' Andy will let the public in on their private life for 15 minutes each evening at 11 p. m. except Tuesday.

Another novelty will be Al Jolson and the Brunswick Symphony Orchestra in his latest success, "Little Pal." The presentation will be by electrical transcription from the KDKA studio in the William Penn Hotel at 7:30 o'clock.

What did Nero play while Rome burned? Henry Burbig's burlesque of "Nero and His Ukelele" will bring the fire a little up to date during the Ceco Courier's concert, WJAS at 8:30.

The Prologue to "Pagliacci," one of the most novel introductory numbers in opera, and a quartet from "Aida," are vocal contributions to Grand Opera Gems, WJAS at 8.

WCAE will receive our attention at 8:30 while the Gypsies play Strauss' "Beautiful Blue Danube Waltz." The Warner Revue, WCAE at 11:30, will be good as usual with Dick Powell, Brooke Johns and stars from the Stanley and Enright theaters.

"Regusted"

ANDY

The "I'se regusted" boys—Amos n' Andy—will deliver their comedy patter over the NBC network, including KDKA, at 11 tonight.

We Now Present

To the tinkling of castanets, WCAE will present Spanish folk songs Wednesday night at 8:30 in a local studio program to be known as "The Housewarmers." The three Novarro Sisters will team with piano, violin, 'cello and voice.

Louis Kaufman and Glenn E. Riggs made a nice job of the Byrd broadcast over KDKA early yesterday morning. While "finding" tests were being conducted on the short wave, the popular pair cleverly introduced several recordings. We decided not to go to bed. Minutes drifted by, then hours—until 4 a. m., when we were aroused from slumber by the milkman.

We didn't think a whole lot of the speech recordings to Commander Byrd. Seems to us that Al Jolson singing a little ditty would mean more to the boys in Antarctica than a lot of blub-blub.

Walter J. McCoy, chief engineer of WJAS, deserves a few plaudits for the exactitude with which he judged the new transmitter's every need. Except for line trouble a few nights, the transmitter on the Steubenville pike was ready for the air. To eliminate buzzing in the lines, telephone company engineers have installed rectifiers along the route from downtown Pittsburgh to the control room outside Sheraden, a distance of approximately 15 miles.

Observers, outside of close political associates and newspapermen, will be barred from the WCAE studio Wednesday night at 7 o'clock, when Richard W. Martin and James F. Malone, candidates for mayor, debate over the air.

Nature's gift of talent in music is frequently found accompanied by a yearning for other arts. The most unusual collection of earrings in the country is the avocation of Vaughn de Leath, noted contralto of the Voice of Firestone.

When is a vacation not a vacation? Robert Oatley, WTAM music librarian, has the answer. Oatley has just returned from his two weeks. For the last 18 weeks he had only lifted the hood to take on oil. Two hours out of Cleveland on his way to Pittsburgh he had his first blowout, got two more after changing the course of his trip, burned out a bearing, and swore at a connecting rod which played traitor. Oatley is being treated with soft music and may recover.

PITTSBURGH STATIONS

Meters		Kilocycles
199.9	WMBJ	1500
217.3	KQV	1380
232.4	WJAS	1290
245.8	WCAE	1220
305.9	KDKA	980

4:05 P. M.
WCAE—Victor radio concert.
KDKA—Weather; markets.
4:15 P. M.
WCAE—Baseball scores every 15 minutes until 6:00 p. m.
4:25 P. M.
KDKA—Ball scores; markets.
4:55 P. M.
KDKA—Baseball scores.
5:00 P. M.
WMBJ—Scores; musical moments.
KDKA—Market reports.
5:25 P. M.
KDKA—Baseball scores.
5:55 P. M.
KDKA—Baseball scores.
5:59 P. M.
KDKA—Correct time.
6:00 P. M.
WMBJ—Ball scores.
KQV—Ball scores.
WJAS—Fairfax dinner concert.
WCAE—Black-Gold Orchestra.
Lincke's "Glow Worm."
Overture to "The Bohemian Girl"..Balfe
Mauresque Caprice ..... Boccalari
Tales from the Vienna Woods...Strauss
Selection from "The Magic Flute" ..... Mozart
Canzonetta ..... Mendelssohn
Adoration ..... Borowski
Jota (Spanish Dance) ..... Granados
Du Bist Die Ruh.....Schubert
Ballet Suite ..... Gretry
Glow Worm ..... Lincke
Variations of "La Ci Darem La Mano," from "Don Giovanni"..Mozart
Selection from "The Song of the Flame," ..... Gershwin
KDKA—Mormon Tabernacle Choir and Organ.
"Murmuring Breezes."
They That Sow in Tears.....Harks
Choir
Communion in G.....Batiste
Organ solo, Tracy Y. Cannon.
Murmuring Breezes ..... Jensen
Women's Chorus.
An Old Melody.....Arr. by Cannon
Christus Ressurecit ..... Revanello
Organ solos, Tracy Y. Cannon.
Behold, the Lord God Passeth ..... Mendelssohn
Choir.
6:05 P. M.
KQV—Howard Thomas Orch.
6:30 P. M.
KQV—Baseball scores.
WJAS—Ellington's Jungle Band.
KDKA—Novelty Program.
6:35 P. M.
KQV—Charles Wilson, pianist.
6:50 P. M.
WCAE—Baseball scores.
6:55 P. M.
WJAS and KDKA—Ball scores.
6:59 P. M.
WCAE and KDKA—Time.
7:00 P. M.
WMBJ—Penn Albert Music.
KQV—Correct time.
WJAS—An Announcer's Life Is Not a Happy One.
WCAE—The Country Club.
KDKA—South Sea Islanders.
Enchanting Melodies.
7:15 P. M.
KDKA — Campaign speech by Judge Richard Martin.
7:30 P. M.
KQV—National Amusement Orch.
WJAS—Weather; report.
WCAE—"Vital Episodes in the Life of Abraham Lincoln."
KDKA—Brunswick Brevities.
Al Jolson.
Al Jolson in his latest success, "Little Pal." Brunswick Symphony Orchestra.
7:45 P. M.
WCAE—The Song Story.
Theme: "Beautiful."
The theme song of tonight's presentation involves a singing cowboy ranger and his sweetheart, Mary. The story takes place down in a far corner of the United States, nestling along the Rio Grande, in a tranquil little village.
7:59 P. M.
WJAS—Correct time.
8:00 P. M.
WMBJ—Robert Cribbs, bass soloist.
WJAS—Grand opera concert.
Prologue to "Pagliacci"
Overture to "Coriolanus".....Beethoven
Orchestra.
Selections from "Aida".....Verdi
Mixed quartet and orchestra.
Intermezzo from "Cavalleria Rusticana" ..... Mascagni
Orchestra.
Prologue to "Pagliacci".....Leoncavallo
Baritone and orchestra.
Extra: The Flight of the Bumblebee ..... Rimsky-Korsakoff
Orchestra.
"Roses of Picardy."
Opening theme: Memory Lane.
Franklyn Baur and orchestra.
Waltzing Doll ..... Poldini
Orchestra.
Sweet Genevieve ..... Tucker
Franklyn Baur.
Les Sylph ..... Bachmann
Orchestra.
Am I a Passing Fancy (key of E flat) ..... Silver
Vaughn De Leath.
Roses of Picardy ..... Wood
Franklyn Baur.
Du Bist Die Ruh.....Schubert
Vaughn De Leath.
Aragonaise from Le Cid.....Massenet
Orchestra.
La Reve from Manon.....Massenet
Franklyn Baur.
My Dear ..... Kahn-Sanders
Vaughn De Leath with guitar.
Pierette ..... Chaminade
Orchestra.
Closing theme: Memory Lane.
Franklyn Baur and orchestra.
KDKA—Roxy's Gang.
Dorothy Githens, Soprano.
Former member of the German and San Carlo Opera companies.
8:30 P. M.
WMBJ—Virginia Nind, pianist.
WJAS—Ceco Couriers.
"Nero and His Ukelele."
Theme song
Broken Idol
Orchestra.
Medley from "Broadway Babies"
Wishing and Waiting for Love
Broadway Baby Dolls
Vocal chorus by Ceco Trio.
Diane—Xylophone Solo
Sam Herman.
Tennessee Lazy
Orchestra with vocal chorus by Hubert Hendrie.
Specialty—"Nero and His Ukulele"
Henry Burbig.
Piccolo Pete
Novelty orchestra.
Sweetheart's Holiday
Orchestra with vocal chorus by Ceco Trio.
At close of Day
Orchestra.
Theme Song
WCAE—A. & P. Gypsies.
"Beautiful Blue Danube."
Overture to "Phedre".....Massenet
Una Furtiva Lagrima (Down Her Soft Cheek a Pearly Tear), from "The Elixir of Love" .....Donizetti
Tenor solo.
The Beautiful Blue Danube (waltz) ..... Strauss
To Be Selected
Vocal trio.
Stephanie (gavotte) .....Czibulka
To Be Selected
Xylophone solo.
Do Not Go, My Love.....Hagemann
Tenor solo.
To Be Selected
Vocal trio.
Here's to You.....Clewa
String sextet.
In the Shadows.....Finck
Before the Dawn.....Chadwick
Tenor solo.
Schoen Rosmarin .....Kreisler
Polonaise from "Eugen Onegin" .....Tschaikowsky
KDKA—Whitehouse Concert.
9:00 P. M.
WMBJ—Loughner's Orchestra.
KQV—Popular music.
WJAS—Physical Hour.
KDKA—Edison Recorders.
Favorites of William Allen White, editor, of Emporia, Kansas.
9:30 P. M.
KQV—Ben Fields, Jr.
WJAS—U. S. Navy Band.
WCAE—General Motors Family.
Piano "Danse Macabre"
Hungarian Dance No. 2.....Brahms
Serenade from "La Feria".....Lacome
Orchestra.
Valse from "Suite for Two Pianos" ..... Arensky
Piano duet.
Malaguena, from "Boabdil".....Moszkowski
Sleeping Beauty (waltz)....Tschaikowsky
Orchestra.
Sally in Our Alley.....arr. Bridge
String quartet.
Hopak .....Moussorgsky
Orchestra.
Danse Macabre .....Saint-Saens
Piano duet.
Procession of the Sirdar, from "The Caucasian Sketches".Ippolitow-Iwanow
Orchestra.
KDKA—Little Drama.
"Ambition," Eva Taylor and Lawrence Grattan.
10:00 P. M.
KQV—Club Plantation.
WJAS—Black Flag Program.
WCAE—Let Us Join the Ladies.
"Good Man Hard to Find"
Dance of the Maidens.....Friml
Parnassus Trio.
Where Are You, Dream Girl?
Vocal solo, Welcome Lewis.
Chinese Fantasy .....Deppen
Piano solo, Muriel Pollock.
Alone Upon the Housetops.....Galloway
Soprano solo, Gitla Erstinn.
A Good Man Is Hard to Find.
Vocal solo, Welcome Lewis.
Broken Idol.
Piano solo, Muriel Pollock.
Come, Love, with Me.....Carnevali
Soprano solo, Gitla Erstinn.
Alice Blue Gown, from "Irene"..Tierney
Parnassus Trio.
KDKA—Moment Musicale.
String Orchestra.
Andante Cantabile .....Tschaikowsky
Orchestra.
I Love Life .....Mana-Zucca
Baritone solo, Philip Steele.
Il Bacio (The Kiss).....Arditi
Soprano solo, Caroline Andrews.
Menuet and Finale, from "Symphony No. 5" .....Haydn
Orchestra.
Love's Garden .....Davis
Baritone solo, Philip Steele.
Elegie .....Massenet
Soprano solo, Caroline Andrews.
Gavotte and Menuet, from "Third English Suite" .....Bach
Orchestra.
10:30 P. M.
KQV—New China Orchestra.
WJAS—Night Club Romance.
WCAE—Hunting Headlines.
KDKA—Correct time; Don Bestor's Orchestra.
11:00 P. M.
WMBJ—Baseball; weather.
KQV—Correct time, scores.
WJAS—Time; weather; scores.
WCAE—Baseball scores.
KDKA—Amos 'n' Andy.
National Network.
Amos 'n' Andy, the Negro characterizations created by Freeman F. Gosden and Charles J. Correll, will relnaugurate a series of 15-minute comic strip sketches.
11:05 P. M.
KQV—Howard Thomas Orchestra.
WCAE—Rudy Vallee's Orchestra.
11:15 P. M.
KDKA—Slumber Music.
"Dance of Triumph"
Selection from "High Jinks".....Friml
Serenade Hongroise .....Joncieres
Dance of Triumph, from "Moorish Pictures" .....Ring
Plaintes .....Turino
Meditation .....Back-Gounod
11:30 P. M.
WCAE—Warner Brothers Radio Revue.
Dick Powell, Brooke Johns and stars from the Enright and Stanley.
12:00 Midnight.
KDKA—Weather; ball scores.

10 BEST BETS

By RADIO REX.

7:15—KDKA—Judge Richard W. Martin.
7:30—KDKA—Brunswick Novelty; Al Jolson.
8:00 — WJAS — Grand opera gems.
8:30—WJAS — Couriers: Henry Burbig.
8:30—WCAE—Gypsies: "Blue Danube.
9:00—KDKA—Recorders: Favorites of William Allen White.
9:30—WJAS—U. S. Navy Band.
10:00—KDKA — Moment Musicale.
11:00—KDKA—Amos 'n' Andy.
11:30—WCAE—Warner Revue.

Preferred Stations Outside Pittsburgh

8:05 P. M.
WLW (700-428) Cincinnati—Gibson Orch.
8:30 P. M.
WBBM (770-389) Chicago—Dance.
WLW—White House (KDKA).
9:00 P. M.
WLS (870-345) Chicago—String sextet.
WLW (700-428) Cincinnati—Dr. Wifco.
9:15 P. M.
WLW (700-428) Cincinnati—Ford & Glenn.
WFG (1100-272) Atlantic City—Concert.
9:30 P. M.
KYW (1020-294) Chicago—Fiorto's orches.
WBBM (770-389) Chicago—Dance.
10:00 P. M.
KYW (1020-294) Chicago—Dance.
WBBM (770-389) Chicago—Gems of Music.
WLS (870-345) Chicago—Water Witches.
WLW (700-428) Cincinnati—Salon Group.
WFG (1100-272) Atlantic City—Benson Orchestra.
10:30 P. M.
KWKH (850-352) Shreveport—Studio.
WDAF (610-492) Kansas City—Dance.
WLW (700-428) Cincinnati—Gene, Ford and Glenn.
WLS (870-345) Chicago—Musical Novelties.
11:00 P. M.
WGY (790-379) Schenectady—Dornberger's Orchestra.
WFG (1100-272) Atlantic City—Dance.
11:15 P. M.
WJR (750-400) Detroit—Hamilton's Orch.
11:30 P. M.
WCCO (810-370) St. Paul—Concert.
WDAF (610-492 Kansas City—Pioneers.
WGN (720-416) Chicago—Goldkette's Orch.
WHAM (1170-256) Rochester—Cornell Collegians.
WMAQ (670-447) Chicago—Concert.
12:00 M.
KYW (1020-294) Chicago—Dance.
WENR (870-345) Chicago—Variety.
NBC SYSTEM—Albin's Orchestra to WEAF WSM.
WFLA (900-333) Clearwater—Dance.
WGN (720-416) Chicago—Dream Ship.
WJR (750-400) Detroit—Prince's Orch.
WLW (700-428) Cincinnati—Two on the Isle; Hamp's Orch.; W. L. and W.; Gene, Ford and Glenn (2½ hrs.).
12:30 A. M.
WENR (870-345 Chicago—Com. Sketches.
WSM (650-461) Nashville—Hawaiian.
WTAM (1070-280) Cleveland—Dance.
WJR (750-400) Detroit—Jones' Orchestra.
(Copyright, 1929.)

Student Flier Dies In Fall From Plane

ATLANTA, Ga., Aug. 19.—(AP.)—Harry C. Chatham, 32, a student pilot, was killed when he fell from the training plane piloted by his instructor, Beeler Blevins. Blevins had just completed Chatham's first instruction flight, and had nosed the plane toward the landing field, when he felt a lurch, and looking around, saw the rear cockpit empty. Chatham fell 800 feet, his body landing in a cemetery. Blevins was unable to explain the accident.

'Chute Jumper Dies In 1,800-Foot Fall

CLEVELAND, Aug. 19.—(AP.)—While his wife and two small children looked on, Jack Donnega, 40, a Cleveland parachute jumper, plunged 1,800 feet to his death at Perry Air Field, Perry, O., near here, yesterday. He made a parachute leap from an airplane, and the parachute did not open.

Air Transport Pilot Dies as Plane Falls

SIOUX FALLS, S. D., Aug. 19.—(AP.)—Earl "Swede" Nelson, 25, Baltic, S. D., licensed transport pilot, was killed here when the training plane in which he was instructing a student fell while making a climbing turn following a take-off.

For the Bathroom

HAVE you tried NOCK-O on the bath tub? You will get beautiful results with but little rubbing. NOCK-O rinses off in a jiffy. The washstand is still easier cleaned. Keep a jar of NOCK-O in the bathroom.

Now 25c At Your Grocer's

NOCK CHEMICAL LABORATORY
PITTSBURGH, PA.

(Advertisement)

Would You Like to be forever FREE from ASTHMA

Asthma Sera, a wonderful new medicine softens and soothes the bronchial passages, restores gland activity and QUICKLY and FOREVER banishes *Asthma, Hay Fever* and all bronchial troubles. FREE information sent you gladly, tear out this advertisement and send with name and address to

R. M. B. LABORATORIES Inc.
651 North American Bldg.,
Philadelphia, Pa.

STORE OPEN UNTIL 5 P. M. DAILY, INCLUDING SATURDAY

ROSENBAUM'S

SIXTH, LIBERTY AND PENN "THE STORE AHEAD" PHONE ATLANTIC 4500

People Are Looking for RUGS

Men! New Laundered Collar-Attached Shirts

Full-Cut—6-Button Shirts of Beautifully Colored Woven Madras—at

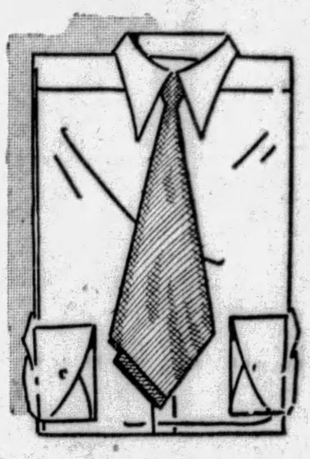

$2.45

Looking for your fall shirts, men? Then don't miss this remarkable display. Each shirt is carefully tailored and in a wide choice of the new colorings. Long pointed collar and barrel cuffs. All sizes from 14 to 17.

—STREET FLOOR.

For Comfort and Style "Arch Trainer" Shoes

(Trademark registered)

Exclusively at Rosenbaum's **$6.50**

These famous shoes with the hidden arch construction and narrow close-fitting heel, tend to strengthen the muscles of the feet and correct foot troubles. Patent and kid fashion stylish oxfords and strap-shoes in black and brown . . . the new fall styles.

—ROSENBAUM'S, SHOES, THIRD FLOOR.

Sample Winter Coats —Fur Trimmed

New Purchases—Just Arrived You'll Pay Nearly Twice This Price Later in the Season **$59**

You'll marvel at the styles . . . the fashions . . . the luxurious furs . . . values that it will be impossible to match later in the season. They're the most beautiful coats we have seen and we've shopped closely and carefully.

A $10 Deposit Will Hold Purchase For Later Delivery

MATERIALS:
Broadcloth
Broadtail Cloth
Silver Tone Cloth
Alpaca Laine
Suede-like Fabrics

FURS:
Marmink
Krimmer
Muskrat
Civet Cat
Wolf
Badger
Beaver
Raccoon
Squirrel
Fox
Caracul
Opossum

All Sizes 14 to 50½ In This Special Group

—ROSENBAUM'S, COATS, FIFTH FLOOR.

M. J. Whittall's Famous 9x12 Royal Wilton Rugs

$86.50

You know the regular price—here's a real saving in this special selling. Only 30 in the entire lot—no more when these are gone. Persian effects—Chinese designs—known as Whittall's "Magic Carpets"—but full room size—9x12. Time to act!

Big Group of $75.00 9x12 Royal Wilton Rugs

$55.00

Another supreme offering. Jacquard woven—colors go right through to the back. New patterns—new colorings—to contrast and correspond with the furnishings of your home. These rugs should sell quickly at this price.

Plain Color Rugs

High Pile Axminsters in the newest shades. Plain borders. Colors: rose, orchid, blue, jade, taupe, rose taupe. 8.3x10.6 size, $39.75; 9x12 size.. **$45.00**

Economy Group

Axminsters, Wiltons and Wilton Velvets in sizes ranging from 6x9 to 9x12 in the new Fall designs. Perfect **$25.00**

Rubber Stair Treads

Snugly fitting in maroon or black. Curved nosing. 9x18. Regular 45c grade, each. **29c**

Linoleum, Felt Base

$1.65 Inlaid Linoleum, sq. yd. **$1.27**
$2.50 Inlaid Linoleum, sq. yd. **$1.69**
95c Cork Linoleum, sq. yd. ... **77c**
65c Felt Base Covering, sq. yd. **47c**

Carpeting for Rooms

$2.50 Axminster carpets, yd. **$1.95**
$3.25 Axminster carpets, yd. **$2.65**
$4.25 Wilton carpets, yd., **$3.50**
$5.50 Wilton carpets, yd., **$4.25**

Oak Rug Surround

36-inch; looks like hardwood. Easy to clean. Regular 55c grade. Bring measurements..... **3 yds: $1.00**

Our Budget Payment Plan Offers Material Aid to Home Furnishers

—ROSENBAUM'S, NINTH FLOOR.

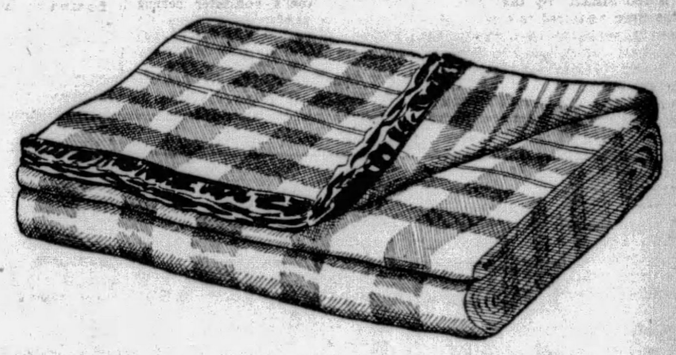

$8.95 (66x80 Inch) All-Wool PLAID BLANKETS

One of the Star Features of August Sale

Beautiful, clear-cut plaids mark these soft nap extra warm weave blankets. Sateen binding. In rose, tan, blue, green, grey and red-black. **$6.25**

$4.95 WOOL-MIXED BLANKETS

Full double bed size, 70x80 inches. Fleecy warmth in their bright plaids of rose, blue, orchid, gold, tan, grey, green; sateen binding to match. Regularly $4.95 grade... **$3.88**

—ROSENBAUM'S, FOURTH FLOOR.

Clearance—Plain and Printed

Wash Materials

95c Printed Rayon Voile

Fast color, washable rayon voile that has many uses about the home, other than for summer dresses. Light and dark grounds in pretty color combinations and it's 36 inches wide. Yard..... **68c**

79c Rayon Slip Satin

At this low price per yard there's no reason why every frock cannot boast of a slip of its own . . . there are 30 different shades and also black and white in this group. Yard..... **68c**

19c Fast Color Percales

Fine quality percales with a choice selection of more than 60 patterns. This material is 36 inches wide . . . launders like new . . . wears forever—well, almost! Yard..... **15c**

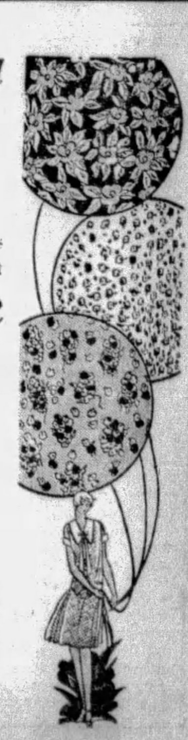

—ROSENBAUM'S, YARD GOODS, FOURTH FLOOR.

PATRICIA PITT'S COMMENT ON SOCIETY

W. L. Mellon Visiting Sister

WHEN we are approaching the end of things, whether it be the closing days of our college careers, a European tour, or the summer season, there always comes a moment when we have a full realization of the delights of the phase of life we are completing.

Just now Pittsburgh colonists at the various resorts are becoming fully aware of the charm of the last days of summer. With September approaching, and spelling the end of gaiety at Newport, Southampton, Watch Hill until the summer of 1930, folks are making the most of the remaining weeks. Events are so numerous and so attractive that at times one experiences the despair of a child at a three-ring circus, who finally learns he just must miss something.

* * *

FROM Alexandria Bay, New York, comes the news that William L. Mellon and his party have arrived on his yacht, the Vagabondia. He is the guest of his sister, Mrs. George S. Hasbrouck, of New York, who is now occupying her cottage on Manhattan Island. Mrs. Hasbrouck, I hardly need mention, is the former Lucille Mellon.

Another Pittsburgher who is at Alexandria Bay is Mrs. Edward Vose Babcock, who is the guest of Mrs. James H. Hammond, of New York, a resident of the Bay colony. At the annual tea given by the Welcome Island Club at the Thousand Islands Yacht Club on Wednesday Mrs. Babcock poured.

* * *

SARATOGA SPRINGS is always most popular in August. Just now Mr. and Mrs. Henry G. Fownes are there for the races. And after being the guest of the senior Thomas Hitchcocks at Saratoga Springs, the junior Mrs. Hitchcock has returned to New York. Another former Pittsburgher at Saratoga over the week-end was Mrs. George Mesta, of Washington, who is summering at Newport.

* * *

AT Newport entertaining for folks there for the annual horseshow, which closed Saturday, continued over the week end. On Saturday William H. Vanderbilt, of New York, was host to the exhibitors at Oakland Farm. On Friday the horse show executive committee entertained at the Clambake Club, and on Thursday Mrs. Vanderbilt Church gave a luncheon for 100 in honor of the exhibitors. Among those entering mounts in the show were Gretchen Schoonmaker and Richa. King Mellon.

* * *

THE junior George Faber Downeys, who are at Southampton, are being much entertained. They were guests at a luncheon given recently by Mrs. Edward Van Ingen.

Eben M. Byers, who is as usual at Southampton for the summer, is entertaining a house party at Saratoga Springs for the races.

Virginia Thaw, daughter of Mr. and Mrs. William Thaw III, who'll be honored at one of our first social events in the fall, spent the week end at Saratoga Springs, did you know? Her father and mother were in Newport for the horse show, the guests of the Rawson L. Woods, of New York, who gave a dinner in their honor. On Saturday the Thaws entertained on their yacht, the Aurora.

* * *

EVEN though little entertaining is going on right here in the city, there is a great deal of planning being done for the fall and winter. Now I fear that the Federation of Girls' School Societies will hold its annual charity ball, to be held on January 3. Instead of the proceeds being used for the maintenance of the Harmarville Home for Convalescents, this year the profits of the ball will be applied to a fund for paying off the building expenses of the new Farmington Cottage. The support of the home now comes from the welfare fund, of course you know.

* * *

A NUMBER of dates for this winter will be changed, it's rumored. The Taylor Allderdices have given up October 31 which they'd reserved for a dance for their debutante daughter, Nancy, since that date is only one day after the ball Mrs. William T. McCullough and her daughter, Betty McCullough will give for Nancy. Mrs. Allderdice will select another date, I hear, for a luncheon in honor of Nancy and of Jane, another daughter, who made her bow last winter.

* * *

AT Bar Harbor are Dr. and Mrs. James D. Heard, who are spending the late summer there. They are among the boxholders, by the way, for the annual Bar Harbor horse show being held today and tomorrow.

Sapphire, N. C., has attracted Mrs. James L. Leonard and her son, James L. Leonard, Jr., for the week-end.

After several weeks at Lake Sunapee the George Cass Hutchinsons are home.

* * *

MR. AND MRS. ALBERT J. STAUFF and their daughter, Miss Dorothy H. Stauff, of Reynolds street, have returned from a motor trip through the Pocono Mountains and a week's visit in Atlantic City.

* * *

MRS. SAMUEL MILLER, of the Schenley Apartments, is visiting Mrs. Fenton King at her summer home in Cambridge Springs.

* * *

ANNOUNCEMENT has been made of the marriage of Miss Marie Elder, daughter of Mr. and Mrs. W. J. Elder, of Hastings, Pa., and Joseph Meehan, son of Mrs. Mary Meehan, of Blackburn avenue, Sewickley, which was solemnized last Wednesday morning in St. James' Catholic Church by the Rev. William P. Curtin. Miss Olive Elder was her sister's maid of honor and William Meehan was his brother's best man. A breakfast in the Park Place Hotel followed the ceremony. After an Eastern motor trip, Mr. and Mrs. Meehan will be at home in Sewickley Heights.

Patricia Pitt

Sailing for Europe

Metropolitan Photo Service

MRS. OTTO SCHROLL LAURA SCHROLL ALFRED SCHROLL

Mrs. Schroll and daughter and son, of Park Mansions, Schenley Park, as they sailed to spend three months in Europe.

Forum Card Party To Be Held Oct. 2

WHILE The Forum will begin its sixteenth season with a card in the home of Mrs. Raymond Breen, Eastmont street, Dormont, on October 2, the year will not be formally opened until October 16, the date set for the president's tea which is again to be held at the home of Mrs. Samuel E. Diescher in South Negley avenue. Engagements for November include a card party on the sixth and a visit to the international art exhibit on the twentieth. December's two events are a Christmas benefit card party for which Mrs. R. C. Cole will be hostess and the Christmas party which will be held at the Congress of Clubs under direction of the music and social committees. The January card party will have Mrs. A. K. McMillan, founder of the club, as its hostess, the month also including a day for book reviews by Mrs. C. G. Eicher. February's card party will be a benefit and on February 19 the members will hear a talk on "The Home Beautiful" by Mrs. M. M. Redenbaugh at a tea in Mrs. Diescher's home. A card party with Mrs. Julius Benson as hostess and the annual luncheon for the sightless at the Workshop for the Blind will be March's two checked days on the calendar, April bringing the usual card party and an address on internationalism by Mrs. Joseph Schutzman, president of the local branch of the Women's International League for Peace and Freedom. The monthly card party and the annual election will be held in May, the June outing and rose day closing the year for the organization.

* * *

THESE board members will serve, with the officers, as hostesses for the thirty-ninth anniversary of the Ladies of the G. A. R. Home next Thursday. Mrs. Maria McGrew, Mrs. Clara Beattie, Mrs. Jennie Wittsche, Mrs. Stella Phillips, Mrs. Allena Stuhlfire and Mrs. Mary Bain, Pittsburgh; Mrs. C. Maude Thomas, Braddock; Mrs. Sadie D. Behm, Wilkinsburg; Mrs. Elizabeth Baldridge, Greensburg; Mrs. Euphemia Thorn, Carnegie; Mrs. Merle E. Johnson, McKeesport, and Mrs. Lyda J. Alter, Tarentum.

* * *

THE new playground at the Jewish Home for Babies and Children, Brackenridge street, will be opened Wednesday, August 28, the opening formalities taking place in the afternoon, followed by an evening of "open house," to which the public is invited. Mrs. Alexander Englander is chairman, Mrs. David Reichman, vice chairman; Mrs. A. H. Weitzman, secretary, and Mrs. L. Ravich, treasurer, for the event.

* * *

A NOMINATING committee will be elected at the monthly meeting of the Zoar Home Auxiliary, which will be held Wednesday in Kaufmann's dining room.

GARBAGE FIRM FIGHTS SUIT

Attorneys for the American Reduction Company today filed objections to the city's suit to recover $1,00,000 improperly charged to the disposal of garbage and rubbish on a cost plus contract.

The objectors stated that the city's bill in equity does not set forth sufficient facts to constitute fraud, concealment, deception, collusion, bribery, corruption, improper influence nor any other reason for setting aside the settlements between the city and the company.

The petition asserts the bill does not set forth the names of those alleged to be guilty of fraud, bribery or corruption and does not specify the alleged improper cost items contained in annual settlements.

It is further set forth that the bill does not aver that proper city officials did not perform their full duties for the protection of the public or that they were interfered with or were improperly influenced.

The city's suit resulted from an audit under the direction of Controller Henry O. Evans of the books of the American Reduction Company.

Evans alleged the company charged the expense of political advertising, boxes for football and baseball games at Pitt Stadium and Forbes Field, respectively, salaries of officials and many other items to the cost of removing the city's refuse.

Stewart, Equity Organizer, Dies

WOODSTOCK, N. J., Aug. 19.—(AP.)—Grant Stewart, actor and playwright and one of the organizers of the Actors' Equity Association, died suddenly here last night.

Born in Scotland, Mr. Stewart made his stage debut in 1894, coming to America shortly afterward, where he played with the famous Lyceum stock company. Later he supported in succession Ethel Barrymore, Annie Russell, Viola Allen and Elsie Ferguson. He made many tours of this and other countries. Mr. Stewart was author or part author of 38 plays.

Home Week Group Meets at Trafford

A special meeting of the Old Home Week committee will be held in the Trafford City Borough building tonight at 8 p. m. Members attending this meeting are urged to come prepared to furnish the names of those who have purchased buttons in order that the names may appear in the souvenir edition.

New Castle Church Preparing Plans

NEW CASTLE, Pa., Aug. 19.—Plans and specifications for the new $200,000 church building of Epworth M. E. congregation will be completed shortly and a contract awarded for its construction.

BOGGS & BUHL
Are Ready to Outfit Children for School

School togs already? Yes, indeed! For already young folks are planning what to wear to look their best when the school bell rings. We recommend choosing their wardrobe with care so that they learn to take pride not only in their studies but in their appearance as well.

Boys' $12.50 to $15 Knicker Suits
$10.75

A remarkably fine group of Knicker School Suits specially purchased for this event. All brand new patterns and models. In a splendid selection of light and medium grays, tans, browns and mixtures. Single and double-breasted models. Sizes 7 to 18. All with vest and two pair knickers. $10.75.

100 Boys' Knicker Suits
$6.75

The reason they're priced so low is that we have none in sizes 12 or 13, but if you've a boy who wears size 6, 7, 8, 9, 10, 11 or 14, you can buy him an extra suit—all wool—in the single breasted or Norfolk model at a very remarkable saving. $6.75.

—Third Floor—

Boy' Blouses
75c

Qualities sold the year round at $1.00 or more. Of tub and wear resisting madras, broadcloth and fine percale. Stripes, figures and Jacquard effects on light and medium grounds. Popular long point collar attached. Full cut. Sizes 6 to 12—75c.

Boys' Shirts—Sizes 12 to 14—Special, 95c

—First Floor—

Girls' Winsome School Dresses
$1.95

As delightful a group of school dresses as can be found. Made simply, so as to be in good taste; and in a splendid choice of colors. Cotton prints and ginghams in sizes 7 to 14.

The Lucette frock illustrated on the larger girl is of gingham, with pique collar and pockets. Comes in blue, red, and green, on white. Other Lucette frocks, $2.95.

Girls' Knitted Suits
$4.95

These two-piece knitted suits suggest themselves for school wear. You'll like the model of knitted jersey (illustrated on right) with solid color skirt and striped, round-necked over blouse. In Rose Beige, Blue, Jockey Red and Lanvin Green. Two models, sizes 7 to 14.

—Second Floor—

Girls' Felt Hats
Off-the-Face Models
$1.95

Little girls, like their grown-up sisters, are choosing felts in off-the-face models. Very becoming and, at Boggs & Buhl, very inexpensive—$1.95. In tans, browns, reds, dark green and navy.

—Second Floor—

$9.50 All Wool Plaid Blankets

Featured in The August Sale

$7.65 Pair

70x80 inches—full double bed size. Strictly all-wool construction. From one of the best mills making wool blankets. Plaids of Rose, Blue, Gold, Green, Helio, Tan or Grey. Ends finished with 4-inch sateen binding to match. Special in August Bedding Sale—$7.65 pair.

72x84 Wool Comforts—Pure wool, covered with good sateen. Top has figured center with plain border and plain back. Each—$4.95.

Crinkle Spreads—81x105-inch—Crinkle stripes of Rose, Blue, Gold, Green or Helio on Cream ground. A wonderful spread at the price—$1.58.

—Blankets, First Floor—

The Fur Sale Goes On—And Extraordinary Values Are Evident

Special Group—$685

Beaver Coats
$535

As soft and rich a beaver as you have ever seen; and like all good beavers, an excellent wearing skin. This coat has a Johnny collar which is smart and youthful. Beautifully lined with imported Angora jersey.

Likewise at $535 Another big $535 value is the coat of black Persian lamb. In black. And Paris, this season, is enthusiastic about black. Trimmed or untrimmed.

—Furs, Second Floor—

HUDSON SEAL* COATS
for the Miss and College Girl

by GRABOWSKY'S

$245

A Typical Example of the Splendid Values Obtainable Now

FUR COAT values can be judged only by COMPARISON. That is evidenced by these Hudson Seal Coats—created in smart, distinctive styles for the new season—and true to the standards of quality and workmanship established by this store.

Your early inspection is invited.

* *Hudson Seal is seal-dyed muskrat*

Grabowsky's

514 and 516 WOOD STREET • • ESTABLISHED in 1875

SCOUT KILLED SIGHTSEEING

STILLWATER, Okla., Aug. 19.—(AP.)—James Edward Berry, Jr., who was killed when he fell from a cliff at Ilfracombe, England, yesterday, was the son of James E. Berry, vice president of the Stillwater National Bank. The 16-year-old boy was on a sightseeing expedition with other youths with whom he attended the world jamboree of the Boy Scouts.

Three other Stillwater youths were in Berry's party. They are the dead boy's brother, George, Norman Jones and Edward Strode.

Young Berry leaves his father, mother, two sisters and four brothers.

Reymers' TEA ROOMS

Is Your Family Away?

Then Dine in Comfort at Reymers'

Our Clark Building Tea Room features Special Dinners at $1.00, $1.25, $1.50 and $2.00.

A 65c Plate Luncheon at all our Tea Rooms is a noon feature of special interest.

*Clark Building 239 Fifth Avenue
*Oliver Building
*Jenkins Arcade Union Trust Building
*Forbes & Atwood St. 6018 Penn Avenue
*Tea Rooms

CHILDREN HELP MILK FUND

Women and children have contributed every one of the eight gifts listed today to the Pittsburgh Sun-Telegraph Milk and Ice Fund. Bud Reich, Morton and Doris Weissman and Beulah Simon have contributed $9.13 which they raised at their Woodmont street lawn fete. A cordial, thoughtful little note brings with it $1.67 from Eileen Louise Weber, the note stating that Eileen, her three sisters and two friends gave a little play.

The other gifts bring the total to $1,165.50, the final one being from a group of Mt. Washington youngsters, Anna Kent, Peggy and Maura Mae McGinnis, Mary V. Rebman and Audrey and Muriel Mellor, who gave a lawn party and fancy dance entertainment.

Previously reported	$1,092.12
Children of Woodmont street	9.13
Weber-Sweeney play	1.67
Ladies' Friendship Society	5.00
Beginners department and cradle roll class of Homewood Presbyterian Sunday School	1.55
Beginners' department of the Third United Presbyterian Church	10.00
Etna children	22.00
Mt. Washington children	15.05
Total	$1,165.50

VETS SEND BIDS FOR OUTING

Announcement from campaign headquarters of the general committee for the tenth annual veterans' reunion that the Eightieth Division Veterans would participate in the picnic brought wide approval yesterday from veterans throughout the district Saturday.

Robert E. Davis will head the sub-committee in making arrangements for his division's share in the get-together sponsored by the Sun-Telegraph at Kennywood Park on August 31. Notices are being sent to all veterans of that outfit in the district, requesting their presence at the reunion.

Supporting Davis on the committee will be R. P. Loeffler, J. J. Madden, George J. Klier, Burg C. Clark, William H. Berghammer, Samuel Evans, M. H. Levine, John Vachetta, R. D. Newman, Jack Larkin, Paul Graham and Hugh J. McKenna.

1887 • THE LARGEST JEWELRY ESTABLISHMENT IN PITTSBURGH • 1929

Thirty Distinct Patterns in Sterling Silverware

So exhaustive is the variety of flat Sterling Silver in the stocks of this store that one's personal desires may easily be satisfied. Among the thirty patterns are English, French, Georgian, Early English, Colonial and Period types, created by noted silversmiths especially for us. The range of prices, from the moderate to the finest permits of selections to suit everyone's income.

Our Staff of Silversmiths Is Ever Willing to Render Any Service or Suggestions

The HARDY & HAYES Co.

WOOD STREET AT OLIVER AVENUE ~ PITTSBURGH

A few little lines of type may save you hours of walking up and down the streets in search of a place to live . . .

Use and read the CLASSIFIED ADS in the SUN-TELEGRAPH

QUALITY McCreery & Co. STYLE

WOOD STREET AT SIXTH AVENUE ATLANTIC 4600

The Youth of Pittsburgh Gets Ready for School

On the Juvenile Floor at McCreery's

For Kindergarten—New Tub Frocks

$2.95

New Fall prints in long-sleeved straight from the shoulder models with bloomers . . . also blouse and plaited skirt two-piece effects. Sizes 3 to 6 years.

New Skirt and Blouse Ensembles

$2.95 Each

Separate skirts of flannel and jersey, also plaid worsted, with cotton bodice top. Over-blouses in smart prints or plain white. Charming styles. Sizes 2 to 6.

(*McCreery's—Juvenile Floor—The Fifth*)

Girls' Chic New Fall Frocks

$5.95

Of the new, light-weight woolens . . . crepe, jersey, tweed and novelties. Fashioned in the simply-tailored styles so smart for school room wear. 6 to 14.

Girls' Sleeved Wash Frocks

$1.95

Printed broadcloths, Peggy cloth, gingham and other tubbable fabrics. A most interesting diversity of smart new McCreery styles ready for selection. 6 to 14.

(*McCreery's—Juvenile Floor—The Fifth*)

High-Fashion Frocks for the Junior

$10.

Wool crepes and jerseys in the lovely new browns, greens, blues, reds of the Autumn. One and two-piece styles, with new pleats, collars, bows. Sizes 11, 13, 15 and 17.

Junior-Misses' Fall Frocks

$16.50

Smart, yet practical . . . with fingertip jackets, cardigans, one-piece frocks with vestees, tuck-in blouses . . . prints, crepes, woolens, in lovely colors. Sizes 11, 13, 15 and 17.

(*McCreery's—Junior Misses' Section—Third Floor*)

Happy occasions, when the younger members of the family come down to McCreery's to buy their new outfits for school! . . . smart apparel that will prove its style rightness wherever it is worn, chosen by McCreery stylists, and stamped with McCreery quality.

Hats for Girls Show the New Style Features...$2.95

The same silhouette that is significant of the mode for more mature years, are present to stamp these new Fall Hats for girls as the latest fashion . . . long on one side, high on the other, the off-the-brow line, the broader face line, with individualizing wists and turns of brim and trimming . . . a true McCreery assortment.

Navy, Tan, Green, Red, Copen, Brown, Cocoa

(*McCreery's—Juvenile Floor—The Fifth*)

McCreery Hosiery Sturdy for School Wear 3 Pairs, $1.00

The accepted hosiery of well-dressed children . . . smart socks and sports stockings, also plain stockings are shown in splendid assortments here, at McCreery's. Qualities that mothers appreciate for wearing propensities.

Children's Derby-ribbed Cotton Hosiery, plain colors of tanbark, sunset, champagne, white. Sizes 6 to 9. 35c pair, 3 pairs for $1.00.

Children's Straight-leg or Shaped-leg Sports Stockings. Fancy checks and stripes. Sizes 6 to 10. 35c pair, 3 pairs for $1.00.

Boys' Seven-eighths Socks, in fancy checked patterns, with neat cuffs. Also Girls' Three-quarter Socks, with fancy patterns and cuffs. Tans, greys, browns. Sizes 7 to 9. 35c pair, 3 pairs for $1.00.

(*McCreery's—Street Floor*)

"Health Builder" Shoes For Growing Feet

Exclusively at McCreery's

Shoes that are safe for young feet because they have taken into consideration the way little feet develop and spread. In McCreery's own "Health Builders" they have plenty of room for the activity that marks the daily life of the average youngster. Made especially for McCreery's after our rigid specifications . . . will not rip.

Children's sizes . . . 5½ to 8 . . 8½ to 11. Patent leather and tan calf oxfords. Also high shoes. $2.95

Children's sizes . . . 11½ to 2. Tan calf oxfords, also patent leather oxfords. $3.45

Growing Girls' Oxfords, of tan or black calf, with rubber heels and lizard calf trimmings; also patent leather one-strap. Sizes 2½ to 7 . . . . . $5.50

Boys' Oxfords, of black or tan calf, built for hard knocks, rubber heels.

Sizes 9½ to 13½ $4.00

Sizes 1 to 6 . . . . . $5.00

(*McCreery's—Juvenile Floor—the Fifth*)

Girls' Novelty Wool Sweaters

$2.95

Beautifully fashioned, with crew, V, and all the new necklines. Some are imported. Knitted wool and plain jersey—sizes 6 to 14 years.

Costume Slips for Girls

95c

Of good quality nainsook, nicely shaped and well sized, finished with embroidery . . . a good substantial slip for school wear. Others at $1.25.

(*McCreery's—Juvenile Floor—the Fifth*)

Combination Suits for Boys

$3.95

The trousers are of all-wool jersey, lined throughout, the button-on blouse of broadcloth has an Eton collar with a silk cord tie. In navy, royal blue, green, and brown. 3 to 8 years.

A Topcoat Completes This Boy's Ensemble

at $16.50

Topcoat of checked herringbone tweed. English straight trousers of the same material, and woven madras or linen blouse, topped off with a mannish tie. Sizes 3 to 10 years.

(*McCreery's—Boys' Shop—Fifth Floor*)

"Brookford Jr." Boys' Suits

$15.

Tailored especially for us and sold here exclusively.

Of imported and domestic tweeds and cheviots, with two pairs of fully lined knickers. Single-breasted models. 7 to 18 years.

Boys' Lined Wool Knickers

$2.95

Of tweeds and cheviots. In checks, herringbone and neat mixtures. 7 to 18.

Pull-over Sports sweaters in a varied collection of colors and novelty or modernistic patterns. 28 to 36 . . . . . $2.95

(*McCreery's—Boys' Shop—Fifth Floor*)

Youths' "Toppers"

$25.

Fine imported fabrics, tailored with the graceful swing and balance so much desired by high and "prep" school fellows. In the newest Fall shades and patterns. Sizes 15 to 20.

"Prepster" Suits With 2 Pair 'Longs'

$20.

Tailored with all the snap and verve of "Collegiate" suits, of fine quality woolens. Notch and peak lapels. The new shades and patterns for Fall. Sizes 15 to 20 years.

(*McCreery's—Boys' Shop—Fifth Floor*)

Latest Versions of Beach and Boudoir Costumes From Most Exclusive Salons

Sketched in Paris

WORTH designed the ensemble shown at left, for a client's season at Lido Beach. Jacket and trousers of crepe de Chine.

NOWITZKY presented many new models in Paris recently, including (at right) this one in five shades of green crepe de Chine in curving appliques.

Paris Bureau, Pittsburgh Sun-Telegraph

PARIS, Aug. 19.—There can be but little rest for the clever people who design pyjamas, for never have there been so many versions of the costume that has made the seaside one vast rainbow.

To be really up-to-date the Dance of the Hours should be danced in pyjamas rather than a ballet skirt, for pyjamas are now doing 24-hour service.

NOT only are they luxuriously comfortable, but they permit and seem to inspire the meekest of us to indulge in a riot of color that we would not even dream of expressing in any other kind of costume.

But despite the brilliant colors, the harmonious note prevails for both boudoir and beach wear, expressed through the ever-pleasant medium of the ensemble idea that has done such gallant service in promoting peace and happiness in the world of fashion.

* * *

FROM the Lido and Deauville come reports of pleasant sunny days, enlivened by the beach costumes of the fashionables to whom these resorts owe much of their fame. For however perfect the surroundings may be, however perfect the hotels, it is but barren land without the presence of beautifully dressed women.

* * *

MONSIEUR WORTH has found time to design some attractive pyjama ensembles for a client who is summering at the Lido, and we have had the prettiest one sketched for you. The short jacket and pyjama trousers are of bright red crepe de chine, while the blouse, coat lining and sunshade are of printed crepe, blue and red on a white ground.

* * *

MARY NOWITZKY is, we feel sure, one of the pyjama creators that never slumbers, for at her recent showing she presented ever so many entirely new and original models, designed for house as well as for out-of-door wear.

Bizarre but not blatant is the model that we chose to have sketched for you, as it was the success of the collection and will no doubt be much copied. It is in five shades of crepe de chine in green, superimposed in curving appliques.

(Copyright, 1929, King Features Syn., Inc.)

OTHER KAUFMANN NEWS ON PAGE 14

KAUFMANN'S DOWNSTAIRS STORE
Fifth Avenue Atlantic 1000

'ECONOMY DAY'
LOOK FOR SIGNS IN EVERY DEPARTMENT...

Men's Fine Shirts
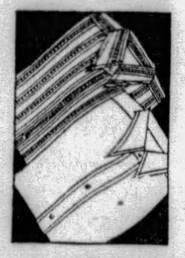
1.00 & 1.59 "Seconds"
69c
Here one may choose white broadcloths, fine woven madras and rayon striped madras in both neckband and collar-attached styles. Stripes and checks, sizes 14 to 17.
(KAUFMANN'S—DOWNSTAIRS STORE)

118 Stout Coats
Reduced Exactly One-Half
Black **8.00** Navy

Silks, satins, cheviots and broadcloths in sizes for both short and long stouts 37½ to 52½. Hurry!
35 Summer Coats of flannels and basket weaves, sizes 14 to 40, now..... 5.95
(KAUFMANN'S—DOWNSTAIRS STORE)

Summer Wash Frocks

Regularly 1.00, Now
2 For 1.00
Just 600 of these taken from our regular higher priced stocks and emphatically reduced because of broken sizes. Dimities! Prints! Ginghams! All sizes in the lot, 16 to 40, but not in every style.
(KAUFMANN'S—DOWNSTAIRS STORE)

Tots' Panty Dresses
Regularly 1.00, Now
2 For 1.00

Charmingly tailored in these cool airy materials; batistes and checked voiles. All are trimmed. Also many Cinderella rejects are included at this low price. Sizes 2 to 5 in the lot.
(KAUFMANN'S—DOWNSTAIRS STORE)

Women's 69c-79c Undermuslins
2 for 1.00
Of broadcloths, voiles and nainsooks in a choice of six styles. Some are trimmed; others are plain.
(DOWNSTAIRS STORE)

Clearance of Tots' Coats
2.00
A variety of styles in tweeds, cheviots and kashas. Mostly Spring models that have sold as high as 9.98.
(DOWNSTAIRS STORE)

Women's Rayon Bloomers
2 for 1.00
These in light shades only. All have flat locked seams. An item that sells twelve months in the year at 79c. Some vests to match.
(DOWNSTAIRS STORE)

$1 Bare Leg Hosiery
79c
These smart hose give the appearance of no stockings at all. Silk from top to toe ... extra fine and sheer. All sizes.
(DOWNSTAIRS STORE)

Men's New Pajamas
1.00
Choose either coat or middy styles in all sizes A, B, C and D. All first quality in many colorfast patterns. Styles to suit every type.
(DOWNSTAIRS STORE)

Clever Fall Felts —Regularly 1.98
1.79
Styles to suit every type. All the new Autumn shades ... monet blue, English green, and various tints of brown.
(DOWNSTAIRS STORE)

Women's Pajamas, Special at $1
Prints, voiles and broadcloths ... some plain, others trimmed. Sizes 15 to 17.

Women's 69c & $1 Slips, Now 2 for... $1
These in dark blue, tan, and black; also a few light shades. Sizes 36 to 40.

Children's Athletic Union Suits, 3 for.. $1
Made of fine checked dimity in separate styles for boys and girls. 2 to 12.

Boys' Summer Wash Suits, 2 for $1
280 suits, odd lots from our regular stocks. Regularly higher. Sizes 3 to 8.

Boys' Regular $1.59 Knickers, Now $1
Of linen or khaki cloth in both plain shades and prints. All sizes 7 to 18.

Tots' Rayon Undies, Special, 2 for $1
These of a splendid quality rayon in regular sizes, vests 2 to 6; bloomers 8 to 12.

Tiny Tots' Reg. 1.95 Robes, Now $1
Neatly fashioned of absorbent turkish cloth. Sizes 2 to 6. For Economy Day at $1.

Clearance of Tots' Bonnets, 3 for $1
An assorted lot of infants' organdie and silk bonnets. Values to 95c. Broken sizes.

Women's Sleeveless Sweaters $1
Novelty necks and sun backs in beautiful color combinations. Reg. 1.95 to 2.95.

Girls' Wash Dresses Special at $1
Just 500 of these including flowered prints, all fast colors. Sizes 7 to 14.

200 Girls' Sunburst Skirts, Each $1
Detachable skirts in a pleasing variety of dark plaids. All sizes 7 to 14.

500 Girls' Dresses, Special, 2 for $1
These are reduced from $1 because of broken sizes (mostly 10 to 14 years).

200 Girls' Playsuits Now 2 for $1
Two-piece models in khaki, blue, green and tan checks. All sizes 7 to 14.

Women's Vests, Assorted Styles, 4 for $1
Of fine combed yarns in built-up shoulder or bodice top styles. Sizes to 50.

Women's Metallic Slips, Tomorrow .. $1
These in a choice of eight shades, including dark blue and black. 34 to 44.

Women's Knit Union Suits, 3 for $1
All perfect, choice of loose or tight knees. Sizes for women 36 to 38.

Fifth Floor Footwear
3.65
All are higher than average footwear in numerous styles, discontinued or broken in size range. Out they go at 3.65.
(DOWNSTAIRS STORE)

Arch-Support and Style Shoes
2.80
Over 700 pairs, all taken from our regular stocks and emphatically reduced. Here's a splendid opportunity for savings.
(DOWNSTAIRS STORE)

Boys' Reg. 49c Union Suits
39c
Fashioned of checked nainsook in sleeveless, knee length style with closed crotch. First quality, sizes 26 to 34.
(DOWNSTAIRS STORE)

Women's Silk & Rayon Hose
29c
4 Pairs for $1
Smart, good wearing service weight hose, with lisle tops for extra wear—all perfect. Narrow square heels, 12 new shades.
(DOWNSTAIRS STORE)

Boys' Golf Hose
29c
4 Pairs for $1
Shown in popular plaid designs, lovely coloring in brown, tans and greys, sizes 7 to 11.
(DOWNSTAIRS STORE)

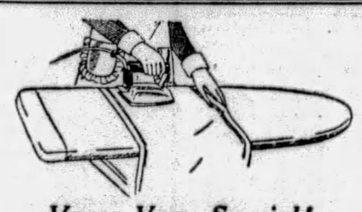
Very, Very Special!
Ironing Board Pad and Cover
50c
A non-turnable pad with an unbleached muslin cover. Finished complete with laces. Hurry—the quantity is limited!
DOWNSTAIRS STORE

Children's Reg. 50c Socks, 4 Pairs $1
Anklets, half and ¾ length styles of silk combinations, plain or fancy.

Men's Cotton Hose, 8 Pairs for..... $1
All first quality, in black, navy and brown. Medium weight. All sizes.

Men's Union Suits, Now 2 for $1
Of checked nainsook, athletic style with closed crotch. Sizes 34 to 40. (Seconds).

Cricket Sweaters, Boys, Each $1
Slip-on style, shown in new fast color stripes and plaid effects. Sizes 30 to 36.

Men's Hemstitched 'Kerchiefs, 25 for.. $1
Plain white only, full size, seconds of a better-than-average grade.

Men's Ath. Shorts, Now 4 for..... $1
These in a wide variety of fast color patterns. Sizes 28 to 34.

Men's Rayon Union Suits, Each $1
Plain shades of white, blue, helio, and pink. Athletic style. Sizes 36 to 44.

400 Women's $2 Wash Dresses $1
Many styles in prints and dimity, all from our regular stocks. Sizes 16 to 38.

Wom. Rayon Hose With Black Heels
59c
2 Pairs for $1
All first quality, silk and rayon hose, with the novelty block heel. Twenty new summer shades.
(DOWNSTAIRS STORE)

RIOTING LAID TO CROWDED CELLS

SAN FRANCISCO, Aug. 19.—Riot-breeding conditions exist in California's state prisons.

Over-crowding the cause ascribed by President Hoover and the congressional investigating committee for the recent bloody outbreaks at Leavenworth, Kan., and uprisings in other penitentiaries—prevails at San Questin and Folsom.

Two, three and even four men sleep in a single cell at Folsom. Accommodations are so limited that 192 convicts are quartered in school buildings converted into makeshift dormitories.

At San Quentin 11,000 men are jammed into a 7,000 capacity jute mill—furniture factory, tailor shop, laundries—every industrial room is in the same "sardine" condition.

PEAK REACHED

The total population of the two prisons has reached the record peak of 6,380 with 800 additional men at various road camps, it was reported yesterday at Sacramento by Charles L. Neumiller, president of the state board of prison directors.

Warden Court Smith of Folsom pronounced the sleeping quarters in the institution woefully inadequate.

Although an adherent of the principles advanced by prison authorities throughout this country that "a man to a cell" is the only satisfactory arrangement, he declared that he was compelled to put at least two men in all cells and in some—about 74—no less than three and four prisoners at night.

Following the break at Leavenworth on August 1, in which one convict was killed and three wounded, it developed that the crowded conditions, intensified by the extreme heat were responsible. Built to accommodate 2,000 inmates, the prison housed more than 3,700. This was the third riot this year, and there have been many other breaks there in the past. The mutiny in Clinton prison, Dannemora, N. Y., where nearly 1,000 convicts made a desperate dash for liberty last July, is another example, marked with the death of three men and wounding of 20.

President Hoover, on August 6, outlined a plan to provide more accommodations in government penitentiaries including an appropriation of $5,000,000 for enlarging the prisons at Atlanta and Leavenworth.

Rices Landing Boy On Training Ship

WAYNESBURG, Pa., Aug. 19.—Darrah Bayard, a Rices Landing youth, is a member of the crew of the United States naval training vessel Annapolis, which this week reached Brest, France. On the ship there are 96 Pennsylvania boys.

THE WEATHER

Local Forecast.

Fair this afternoon, tonight and Tuesday; slightly cooler tonight.

Hourly Temperatures.

(EASTERN STANDARD TIME.)

12 midnight	68	9 a. m.	68
1 a. m.	67	10 a. m.	69
2 a. m.	66	11 a. m.	70
3 a. m.	64	12 noon	72
4 a. m.	62	1 p. m.	72
5 a. m.	61	2 p. m.	73
6 a. m.	60		
7 a. m.	61		
8 a. m.	62		

Sunrise today .. 5:34 Sunset today ... 7:13

Observations for 24 hours ended at 8 o'clock this morning.

Time.	Temp.	Hum.	Wind.	Weather.
8 a. m.	62	74	N. E.	Pt. cloudy

Temperature and Precipitation.

	1928	1927	1926	1925	1924	1923	1922	1921
High..	79	75	74	88	80	82	78	82
Low..	63	58	66	69	50	64	62	58
Mean.	71	66	70	78	65	73	70	70
Precip	.00	.03	.00	.00	00	.01	.01	.00

Bulletin.

Observations taken by the United States Weather Bureau. The morning temperature readings were taken at 8 o'clock. The lowest temperature is for 12 hours ended at 8 o'clock this morning. Precipitation is for 24 hours ended at 8 o'clock this morning.

	Temp.	Pre.		Station.	Temp. 8 a.m.	Pre. L. cip.
Atlanta.	74	70	.72	Memphis.	74	70 .00
Atlanta..	74	74	.7	Miami....	78	74 .04
Atl. City	70	68	.00	Montgmry	76	72 .00
Bismarck	64	64	.04	Nashville	70	68 .00
Boise...	56	56	.00	New Orl..	82	78 .00
Boston..	62	62	.20	New York	64	60 .72
Buffalo..	58	54	.00	Norfolk .	72	68 .00
Chnooga.	70	66	.00	Oklahoma	74	74 .00
Chicago.	62	60	.00	Omaha...	64	64 .00
Cincinn..	62	60	.00	Parksbrg.	62	62 .40
Cleveind.	64	62	.00	Parry Sd.	54	48 .00
Columbs.	62	60	.00	P'delphia.	68	68 .00
Denver..	64	64	.00	PITTSBG	62	60 .05
Des Mes.	58	56	.00	Ptlnd.Ore	52	52 .00
Detroit ..	56	54	.00	St. Louis.	60	60 .00
Duluth...	50	46	.00	St. Paul..	54	54 .00
Elkins...	60	56	.01	S L City.	64	64 .00
Harrisbg.	64	60	.14	San Ant..	74	74 .00
Helena...	64	60	.00	San Fran	56	56 .00
Huron...	62	62	.00	Seattle...	54	54 .24
Indpolis.	60	60	.00	Spokane.	52	52 .00
J'ksnville	78	74	.04	Tampa...	78	72 .48
Kan City	68	68	.00	Washgton	70	70 .00
Little Rk	72	70	.00	Winnipeg.	60	58 .00
Los Ang	68	68	.00	YatonePk	58	52 .02
Louisville	64	62	.00			
Lynchbg.	68	64	.18			

Weather Conditions.

There was a trough formation of low pressure extending from New England southwestward over the Ohio Valley states to the far Southwest yesterday morning, and a high pressure area covered the upper Mississippi Valley and northern plains states. Scattered local showers occurred yesterday afternoon and last night over the Atlantic Coast states and as far west as Ohio, in the low pressure area, but there was not sufficient rain to break the drouth. The low pressure area is now off the Atlantic Coast, and the high spread eastward and southward. It now covers the Lake Region and the Mississippi Valley states. Another low in the Northwest and the Rock Mountain section is causing showers over the western plains and the Rocky Mountain states.

River Conditions.

The rivers are still stationary at low stages. Stage at Franklin is 0.2 feet; Lock No. 1, 9.9 feet; Pittsburgh, 9.8; Dam No. 2, 8.5; Dam No. 6, 7.5; Dam No. 9, 7.7; and Dam No. 12, 4.0. The dams are up.

Tokio Statesman's Widow Kills Self

TOKIO, Aug. 19.—(INS.)—The unwillingness of a Japanese woman to live without her husband today brought tragedy into one of Tokio's most prominent homes. Capt. Terauchi, well-known in Japanese society circles and the son of Marshal Terauchi, twice prime minister of Japan, died following an operation.

In a tender note written just before she took her life, Mme. Terauchi said that she could not live alone, and that she must follow her husband into the land of his ancestors.

TERRY FLAYS DRY EVILS

LOS ANGELES, Aug. 19.—Prohibition is an evil—cut it out—like a surgeon cuts the dread cancerous growth.

Gen. Marshall Orlando Terry, surgeon general of the United States Army during the Spanish-American War, yesterday declared the law obnoxious to American ideals and principles. It is an imposition on the prerogatives of the medical profession and an infringement of the liberties and rights of the people, he said.

"Operate on it—cut it out—and forget it."

Therein lies the remedy, he declared. And the sooner the American people proclaim anew their principles and declare their rights, the better for the nation.

NEVER AN IDEAL

"Let us look at prohibition squarely," he said. "Now, where is it? Is there prohibition? No, just an imposition. America is a great country, the United States is a great nation. The people of this country do not need prohibition. Prohibition, fallacious in its principles and impossible in its conception, never has been, never will be, and never can be an ideal of the American people.

"It was forced upon us, an outspoken, upstanding people, when our patriotic sons were abroad fighting the battles of freedom, by a clique of arrogant and intolerant bigots."

The veteran doctor, surgeon and soldier shook his gray head.

"I do not know what is going to come next. The world is moving rapidly," he continued, "but the dry law is a curse. Its effects are obvious every place. Drunkenness abounds. Alcohol shows up in speakeasies every place. It's as plentiful as water. The situation is growing worse. We are under the rule of the rum runner, the bootlegger. Crime is rampant. Never in the history of the saloon has the situation been so bad. No one wants the saloon back, but the people of the United States desire their freedom and the right to exercise their personal rights.

PRAISES HEARST

"Before I go any farther I want to commend the leadership of William Randolph Hearst. His campaign for temperance is the greatest service ever undertaken by any man for his country.

"The recent temperance contest brought about an ideal solution of the liquor problem—one that would help temperance if adopted. It is akin to the Canadian system, and I believe Congress and the Senate should get together and give the people something sensible that would restore to the people their rights and to the American nation temperance.

"As for Mr. Hearst's policy in connection with foreign powers, the American people desire nothing finer. Personally I am a great admirer of Mr. Hearst. He is a wonderful patriot and a great student of public affairs."

Ruse Aids Bandit Escape With Gem Tray

BOSTON, Aug. 19.—(INS.)—A daring bandit made use of a clever ruse in stealing a tray of diamonds valued at $12,000 from the E. B. Horn jewelry shop.

Upon entering the store, the man said he wanted a diamond for his sweetheart from a tray displayed in the window. As the salesman brought the tray to the counter, the bandit grabbed it with one hand, at the same time pulling the clerk by the coattails until the latter released the tray.

The robber then dashed to a waiting motor car and escaped.

CASH BOX THEFT CHARGED TO 2

Arrested yesterday in connection with the theft of a cash register containing $25, James Connors, 29, of 610 LaSchall street, and Harold Laughlin, 28, of 5723 Harvard street, were scheduled for hearings in Frankstown Avenue Police Court today, police said.

Frank Kocheoris, proprietor of a restaurant at 151 South Highland avenue, informed police, they said, that Connors and Laughlin with two other men carried off the register from his place early yesterday morning.

Ridgway Youth Hit By Two Cars; Dies

RIDGWAY, Pa., Aug. 19.—When his motorcycle was struck by a car Saturday evening, Fred Kilhoffer, 20, of Ridgway Township, was killed. The young man was riding near Johnsonburg when struck. His cycle was demolished. Immediately following was another car which ran over the injured youth. He leaves a wife and his parents. Kilhoffer was a pitcher on the local baseball team.

Zep Proves Earth Flat, Voliva Says

CHICAGO, Aug. 19.—(AP.)—The round-the-world-flight of the Graf Zeppelin is just further proof to Glenn Voliva, overseer of Zion City, that the earth is flat. If it were a revolving globe, he argues, Tokio would spin away when the airship tried to land there.

FOREST LOVE

By HAZEL LIVINGSTON

(Continued from Saturday.)

Mrs. Hollenbeck Learns of Jack Beamer's Death From Aunt Ellie

CHAPTER L.

SOMETIMES Anita Beamer shrieked into the silent canyon and shrieked again with terror at the eerie echo that came mockingly back. Sometimes she lay unconscious, mercifully rid of her fears. Both legs were broken; she could not drag herself off the boulder where she had fallen. And if she could, there was nowhere to go. She could never climb back to the trail, and it was almost as steep below.

The man whom Jack hurled over the cliff was somewhere down there. She had called to him until she had become too afraid. He had never answered. She almost envied him, being dead. If one could only be dead, without having to die . . . without turning cold and carrion . . . she prayed.

It was not the pain she minded. She could bear that. She could even bear the terror of being sick and alone in the mountains at night . . . for someone would come soon . . . surely they'd send someone to help her!

It was the shame that scorched her, that seared her lips, and made her whole, wracked body burn with a fierce, blistering heat. To think that her husband had so despised her . . . that the world must know that devil may care Jack Beamer had turned murderer to rid himself of her. . .because she wouldn't give him a divorce . . .because he wanted another girl. . .

She lacked imagination, Anita. She didn't really realize what had happened. She only knew that she was deserted and in pain, and that presently people would hear about it and say . . . "Anita Beamer! With all the Shalor money, she couldn't hold him! Dear, dear . . . she must have been years older than he . . . isn't it a pity?"

So she wasn't really surprised when at last she heard hoofbeats. . .a horse racing along a trail down below, near the river. . .Someone sent to find her. . .Gathering all her strength, she shouted. . . "Help! Help!" Her scream carried above the rush of whirling water in the river, above the sound of the horse's hooves on the road, it came echoing back to her. Presently she heard an answer, and saw the flash of a pocket light. She lay back and closed her eyes, for she knew he would find her.

* * *

Mamma brought in a letter from Mat Tully. "It's for you, Peter. Shall I read it to you?" She had it in her hands all ready to open. What could Mat have to say to Peter. . .unless it were that check. . .

"I'll take it," papa said mildly. His stiff fingers were so awkward opening it, and he read so slowly, she could hardly keep from snatching it.

"What does he say?" she cried, when she couldn't stand it any longer.

"Oh, nothing. Nothing much. Says they've had some real hot weather."

"Weather!" Mamma sniffed. "Really, if that's all he's got to. . ." Her sharp eyes saw the little oblong of green paper papa was clumsily stuffing back into the envelope. "Peter! That's a check!"

Papa averted his eyes. "Doesn't amount to anything."

"Doesn't amount to anything! Peter! Do you mean to tell me that Matthew Tully with all his money has the effrontery to—to—"

"No. Oh, no. The check's big enough, only . . .well . . . I'm not counting on cashing it. . .not yet awhile."

"You're not counting on cashing it! Peter! What's the matter with you? Why aren't you going to cash your own son-in-law's check? I declare I never heard of such a thing. I declare sometimes I think —"

But he would not give in. He would not even let her see it.

"I see I don't count any more," she said through tears. But not even that would move him.

Well, she could go to Ellie. Ellie, with her broken hip, and Uncle Joseph off taking another cure at the springs, could at least be glad to see her. Her own family hardly noticed whether she came or went any more. They all conspired against her, and old lady Hollenbeck had stolen her place.

All her married life Kitty Hollenbeck had complained about housework. Cooking. Dishwashing. Dusting. Every night when Peter came home she used to tell him how tired she was, and all she had done.

But now he was home all the time, and his mother did everything.

Housework had been a hateful job, she had loathed it. But at least it had been her job. Now she had none. What it had taken her hours and hours to do, complainingly, old Mrs. Hollenbeck, moving slowly and placidly, accomplished with no trouble at all. "Now don't you bother, Kitty . . .you just leave everything to me . . .I've done it so long I kind of enjoy it!" And there was her life's tragedy made to look silly with a few shakes and slams and polishings at the old lady's capable hands.

She couldn't even enjoy poor health any more. If she complained of feeling faint she was dosed with calomel and told she ate too much rich food. . .mamma who all her life had been such a light eater, having to be coaxed with dainties. . .And when she did take to her bed and insist on a doctor he hardly listened to her symptoms, and then hurried downstairs and talked to papa about his trouble. . .

Well, there was still Ellie. Ellie and hot chocolate and French pastry every afternoon.

She hurried, and got there just in time for it this afternoon. "I declare I don't know what's the matter with Peter," she said between bites of a rich little cake all filled with butter cream. "He has been pawing over that old oil stock and looking pleased over it, when he told me himself a little while ago that it might as well be used to make a fire with, because it wasn't worth the paper it was written on. Sometimes I think he's getting childish. It makes it so hard for me, having to take the whole responsibility of the family alone."

"I'm sure that Louise wants to help us, and, in fact, I know that Mat sent a check. And now Peter won't cash it. I just wrote a long letter to Louise. I explained about her father's condition and I said . . .Ellie, are you listening?"

"Um," murmured Aunt Ellie, who was reading the afternoon paper and sipping chocolate at the same time.

"After all when a girl marries a millionaire it's only right that she should remember all her family have sacrificed and—"

Aunt Ellie pushed away her cup. "Jack Beamer . . . wasn't that the name of that polo player Nancy was foolish about for a while?"

"Nancy was never foolish!"

"Call it what you like. That was his name, wasn't it?"

Mamma leaned forward, caught by the peculiar expression on Aunt Ellie's face . . . "Yes . . . what . . . what dose it say about him?"

Aunt Ellie turned the page with a moistened forefinger. "I see where the Maison Rethberg is having a big sale. I wonder if—"

"But Ellie, what about Mr. Beamer?"

Aunt Ellie wiped the moustache of whipped cream from her mouth. "Killed. It says he fell off a rock up Yosemite way and got killed. I always said it was dangerous. Awahnee is good enough for me. No rocks to fall off of in the grounds. Good thing Nancy didn't get into any trouble when she went off on that crazy trip."

(To be Continued Tomorrow.)

(Copyright, 1929, King Features Syn., Inc.)

More a Give-Away Than a

Clearaway! Hundreds of SUMMER DRESSES

Absolutely Disregarding Cost and All Former Selling Prices!

$4.50 — $7.50 — $9.50

We do not quote their former values, for these dresses have been price-cut to such an extent that the difference between the regular and the sale price is so great as to appear almost unbelievable. The selection is ample—styles and colors most attractive—for juniors, misses, women and larger women. Come early for best selection.

Sale on Our Second Floor

Over 100 Finer

DRESSES

Sacrificed!

Models from Our Finer French Room Stocks Reduced to

$14.95

Dresses for both immediate and early Fall wear. Every type of dress—at a clearance price that means tremendous savings! For misses, women, larger women.

Frank & Seder—Second Floor

Extra Values To Get Extra Business!

FRANK & SEDER DEPARTMENT BUYERS' SALE

Extra Values To Get Extra Business!

Special Purchase! 44 Sanford and Smith

ROOM RUGS

Mill Trials! First Run of Fall Patterns

Regularly Priced to —$49.50. All Seamless; Some Fringed! Famous Makes!....

$33

Every one made for hard service . . . plus beauty! Come early for a marvelous rug at a price which means savings!

9x12 SANFORD AXMINSTERS
9x12 CARLETON AXMINSTERS
9x12 YONKERS AXMINSTERS
9x12 TWO-TONE AXMINSTERS
8.3x10.6 PLUSH AXMINSTERS

$10 Deposit *Holds Any Rug For Later Delivery*

SALE! LINOLEUM RUGS

Sizes 12x12 and 12x15. All new patterns! **$13.75** Substandards of up to $25 grade! All heavy triple finish!

Frank & Seder—Sixth Floor

Sale! 1,000 French Marquisette and

RAYON PANELS

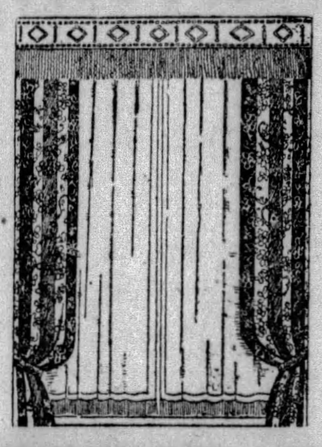

36 and 40 Inches Wide! Regularly Priced at $2; 3-Inch Hems—Fringed! **$1**

Beautiful, filmy quality of fine rayon or French marquisette fashioned into generous panels! Each one well finished . . . deeply fringed! The kind you can use singly—they are so full and soft!

3-Piece Slip-Covers

Regular $12 values! Exceptionally well made of either blue and tan or green and tan striped material! Only 80 sets left! **$8**

Frank & Seder—Sixth Floor

Tomorrow! Another Shipment of Those Remarkable

Winter Coats

Actual $75 to $85 Coats . . . at Our Special August Price

$59

Since You Intend to Buy a New Coat for Winter, Why Not Buy Now and Save From $16 to $26 . . . Besides

—You have the opportunity to choose from the CREAM OF THE SEASON'S NEW STYLES before the season opens.

—You have the advantage of FIRST CHOICE of the season's richest furs and fine materials — plus the DECISIVE SAVINGS — WITHOUT AN IMMEDIATE CASH OUTLAY.

$10 DEPOSIT *will hold your coat until October 15th*

Coats Trimmed with Beaver....$59
Coats Trimmed with Badger....$59
Coats Trimmed with Fox.....$59
Coats Trimmed with Skunk.....$59
Coats Trimmed with Squirrel...$59
Coats with Fine Caracul.....$59
Coats with Mink Muskrat.....$59
Coats with Platinum Wolf.....$59
Coats Trimmed with Raccoon...$59

All the New Fabrics, the New Colors, the New 1930 Styles!

Frank & Seder—Second Floor

Hudson Seal* Coats

*DYED MUSKRAT

At the Lowest Price We Ever Quoted!

$198

Models That Will Sell Later as High as $300!

If you're wise . . . and fashionable . . . you'll choose from the six charming models offered at this special price! What else could be as decidedly luxurious—or so definitely useful! For Hudson Seal* is "right" for any place and any time. These are made of finest quality, velvet-soft skins—coats of supreme elegance and dash!

Other Fur Coats in This Special Price Group . . . Broadtail, Black Caracul, Raccoon, Panther, Black Pony

An unconditional guarantee of satisfaction accompanies each sale.

Deferred Budget Payment Plan Can Be Arranged!

Sale! 1,300 Pairs Genuine "Nashua"

"No-Kold" Blankets

Regularly Priced at $4.50

Heavy . . . large wool-mixed, fluffy and warm! Each one of them deeply bound with sateen—large blocked plaids in every desirable shade to harmonize with your bedroom! **$3.29** *Pair*

Mail and Phone Orders Given Prompt Attention!

FRANK & SEDER
Pittsburgh, Pa.
Please send me.....wool mixed blankets, in the following shades: (Check)
Rose Orchid Blue Gray Gold Tan
Name.....
Street.....
City..... State....

Frank & Seder— Fifth Floor

Phone Orders TONIGHT

ATLANTIC 2100
From 5 to 8 P. M.

Blue Monday is a WARNING

oftentimes, of over-eating on Sunday. Ex-Lax safely and comfortably rids the body of poisonous food wastes. Then the world seems brighter.

Important Note! There's nothing like Ex-Lax, because its scientific laxative ingredient is made more effective through chocolating *by the exclusive Ex-Lax process.*

EX-LAX
The Chocolated LAXATIVE
© Ex-Lax 1929

(Advertisement)

"MY EXPERIENCE WITH KONJOLA WAS AMAZING"

Neuritis and Nervousness Find Deadly Foe In New and Different Medicine

Day by day Konjola, the advanced medicine, is adding to its fame and friends in Pittsburgh and vicinity. Wherever this new medicine is known it soon becomes the most talked-of remedy. How Konjola achieves such amazing

MRS. ALICE CLAY
(Photo by Brady-Stewart Studio)

success is being explained by two Konjola Men in Pittsburgh. One is at the Dow Drug Store, formerly McCulloch's, Penn avenue and Sixth street, and the other is at the Dow Drug Store, formerly McCulloch's, Diamond and Smithfield streets. They were not sent to this city primarily to sell Konjola, but to point the glorious road to health to all who suffer and who would escape from the ills of the stomach, liver, kidneys and bowels and from rheumatism, neuritis and nervousness. It is a recognized fact that unless a medicine brings results; unless it does all that is claimed for it, reliable people will not indorse that medicine. The files of Konjola are filled to overflowing with the sincere and grateful indorsements of men and women who found glorious health through its use. Just the other day Mrs. Alice Clay, 132 Freeland street, Beltzhoover, Pittsburgh, made the following remarkable statement to a Konjola Man:

"My experience with Konjola was amazing and it is a pleasant duty to praise this medicine to all who suffer as I once did.

"For several years I suffered from neuritis and nervousness. These ailments were so severe and chronic that none of the medicines I tried did the slightest bit of good. It was a waste of time and money, I thought, to seek relief any further. My arms and hands were so swollen and painful that I could hardly do my housework. No one will ever know what I went through with neuritis. Finally my kidneys became weakened and certainly added to my distressing condition. My system was rundown in general and not a day went by but that I felt bad. I was discouraged and did not know what to do next.

"The many sincere and grateful indorsements of Konjola made me wonder if it could be possible that this medicine would help me. Although I had little or no faith I decided to give it a trial. It was my last chance. But Konjola proved to be well worthy of the name of the master medicine. Imagine my surprise when Konjola made me feel better right away. I continued the treatment, improving daily, and in seven weeks I felt like a different person. Konjola drove the rheumatic pains from my body. It strengthened my kidneys and soothed my nerves. My system was cleansed and invigorated and today I have glorious health. I know that this statement sounds unbelievable but every word is the truth and all the credit goes to Konjola."

Is it not logical to believe that what Konjola did for Mrs. Clay it will do for you—for everyone?

There is a Konjola Man at the Dow Drug Store, formerly McCulloch's, Penn avenue and Sixth street, and at the Dow Drug Store, formerly McCulloch's, Diamond and Smithfield streets, Pittsburgh. There is also a Konjola Man at the Dow Drug Store, 5639 Penn avenue, East Liberty, where daily they are explaining the merits of this new and different medicine, Konjola.

READ THE
Sun-Telegraph
Classified Ads

ELOPER FIGHTS CHARGES

NEW CASTLE, Pa., Aug. 19.—A two-months' search for Albera Omar and Mary Bshara, 15-year-old daughter of Charles Bshara, of this city, ended Saturday night when Constable A. S. Leslie, Attorney Alvah M. Shumaker and Jacob Elias arrived here with Omar and placed him in jail to await trial on charges preferred by the father of the girl. Omar was arrested with the girl in Detroit a short time ago. He claimed he married her in Toledo shortly after they disappeared from here. It was necessary to obtain extradition papers to bring him here.

The girl is still being held in Detroit Juvenile Court and will be turned over to the father on Monday. It is claimed that Omar has another wife.

Daniels Run Wells Produce Good Flow

WASHINGTON, Pa., Aug. 19.—A gas strike on the Morton farm, Daniels Run section of West Bethlehem Township, making 2,000,000 cubic feet from the Big Injun sand, has caused the Manufacturers Light and Heating Company to make two locations on adjoining farms. The Carnegie Company, subsidiary of United States Steel, has a fifth sand producer on the Morton farm.

The oil well which came in five months ago making 490 barrels, is still flowing at the rate of 90 barrels per day. It was drilled by a Columbia Gas and Electric subsidiary.

The Sun-Telegraph Fifteen Cent Pattern

6572

A SMART FROCK.

Printed crepe in blue and beige tones is here combined with beige crepe. This model is also good for lightweight tweed or other woolens, for moire or flat crepe. Plait sections are inserted at the right side. The right front laps over the left front, and forms a long revers. The sleeve is a fitted model.

This pattern is cut in six sizes: 34, 36, 38, 40, 42 and 44 inches bust measure. To make the dress for a 38-inch size will require 3½ yards of 39-inch material. To face revers and for the bow of contrasting material ⅝ yard 39 inches wide is required. For a bow of silk or velvet ribbon 1½ yards is required. The width of the dress at the lower edge with plaits extended is 1¾ yards.

COUPON.

This pattern will be sent on receipt of 15 cents (silver or 2c and 1c stamps). Make number, name, address, etc., plain. Send to Pattern Department, The Pittsburgh Sun-Telegraph, Pittsburgh, Pa.

No. 6572. Size.....

Name .....

Street and No. .....

City ..... State.....

(Advertisement)

A Message to Underweight Men and Women

The one supremely good health building tonic that is also the one great weight producer known to modern science the country over is McCoy's Tablets.

They build flesh where flesh is needed—sunken cheeks, neck and chest—and many a man and woman, skinny and scrawny, have thanked McCoy's after a few weeks treatment for the decided improvement in looks and figure.

Many times the increase in weight is astonishing — one exceedingly thin woman gained 10 pounds in 22 days.

McCoy takes all the risk—read this ironclad guarantee. If after taking 4 sixty-cent boxes of McCoy's Tablets or 2 One-Dollar boxes any thin, underweight man or woman doesn't gain at least 5 pounds and feel completely satisfied with the marked improvement in health—May-Liggett Drug Stores or your druggist are authorized to return the purchase price.

(Advertisement)

"Klutch" Holds False Teeth Tight

"Klutch" forms a comfort cushion, holds the plate so snug it can't rock, drop, chafe or "be played with."

You can eat and speak as well as you did with your own teeth. A 50c box gives three months of unbelievable comfort. At all druggists.

August Sale Fur-Trimmed COATS Saves Dollars!

$58

A $10 Deposit Holds a Coat Until October First . . .

If you've been to the sale you know that these are the finest coats you've ever seen for $58 . . . the smartest coats. And if you haven't been to the sale, we hasten to tell you that you are missing the best "bet" of the year. Fur-trimmed winter coats that you'll simply boast about . . . the new colors, the new fabrics, the new styles . . . and above all the finest furs. Sizes 11 to 17 . . . 14 to 20 . . . 34 to 44 . . . 38½ to 52½.

KAUFMANN'S . . . FOURTH FLOOR

The Event for All Men of Pittsburgh

SALE!

MEN'S SUITS

HICKEY FREEMAN KUPPENHEIMER

$36

Single and double-breasted models . . . two and three-button styles . . . suits that will please the most fastidious of youthful Beaus and the conservative Captain of Industry . . . imported and domestic fabrics . . . many with silk linings . . . and at the price we know that those who are sensible will buy two suits for Fall instead of one . . . and be in full fashion at the same time.

THE STORE FOR MEN . . . SECOND FLOOR

ADDITIONAL KAUFMANN NEWS ON PAGE 12

KAUFMANN'S
FIFTH AVENUE ATLANTIC 1000 PITTSBURGH

AUGUST
FURNITURE SPECIALS!

Sleeping Room
(4-piece)
$149

What is more gracious than the curved line! Note its charm in the design of this sleeping room grouping. Beautiful panels of butt walnut veneer . . . dust-proof drawers . . . gentleman's wardrobe-compartment in chifforobe. It appears *again* as expensive as it is.

Night Stand, 10.75 | Bench, 5.75

An IMPRESSIVE Dining Room
(10-piece)
$198

English in feeling . . . distinguished . . . "expensive looking." Both china cabinet and server in addition to buffet. Octagonal top on six-foot extension table . . . sliding silver drawer in buffet . . . vigorous, colorful linen tapestry covering. Compare this value!

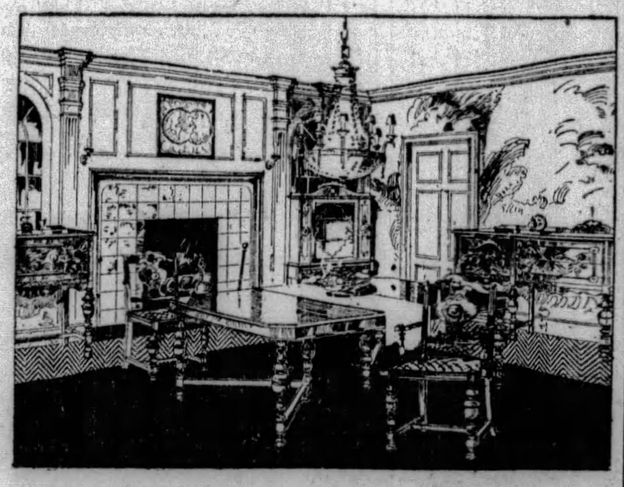

Solid Mahogany Frame Living Room
(3-piece)
$195

A solid mahogany frame is a very costly item in furniture manufacture. Nest roll arms . . . choice of mohairs . . . reversible cushions of frieze if desired . . . diamond tufting on one chair. Typical of Kaufmann values!

KAUFMANN'S . . . EIGHTH FLOOR

Our Convenient Payment Plan Is at Your Disposal . . . Freight Prepaid Anywhere in the U. S.

AUGUST BEDDING SALE
"Fruit of Loom"
81x90 Sheets
1.35

This fine sheet takes a low price during the Bedding Sale, too! And notice these other Fruit of Loom values . . .

63x90 Sheets	1.19	42x36 Cases at	35c
63x99 Sheets	1.25	45x36 Cases at	39c
72x99 Sheets	1.35	42x72 Bolsters	69c
81x99 Sheets	1.45	45x72 Bolsters	79c

KAUFMANN'S . . . SIXTH FLOOR

Annual Sale! Tom Sawyer
Shirts, Blouses, Button-on Waists
88c

This annual school sale offers an opportunity to select the boy's outfit from merchandise at substantial savings . . . huge assortment of styles and materials. Shirts, neck sizes, 12 to 14½. Jr. Shirts, 11½ to 12½. Blouses, sizes 6 to 14. Buttons, 3 to 10.

KAUFMANN'S . . . THIRD FLOOR

CLEARANCE! Sports Dresses and Ensembles
$10

These were very much higher priced—marked down because they are "odds and ends" . . . not every style and color in every size. Silk sports frocks in white and pastel shades. Ensembles of silk frock and printed linen jacket, or longer printed cotton coats. One and two-piece frocks in crepes and sports silks.

KAUFMANN'S . . . FOURTH FLOOR

Pittsburgh Sun-Telegraph

METROPOLITAN DISTRICT NEWS

MONDAY, AUGUST 19, 1929

AGENTS' AUTO STOLEN AS THEY RAID CLUB

SIDEWALKS OF PITTSBURGH

by HAVEY J. BOYLE

AS he sat reading in his home late at night Senator Frank Harris thought he heard a muffled footstep on the porch. He stopped reading for a moment and hearing no further noise resumed again. He was just turning a page when he thought he heard the doorknob turn ever so slightly. This time he got up to investigate. He looked out a window and saw a man crossing the lawn. By this time the Senator's pulse had gone up to a splendid 125 and his temperature was not exactly normal. He watched intently and saw the figure in the dark approach the house next door, turn on a flashlight, and try the neighbor's door-knob.

With two leaps the Senator was at the phone, calling the police. Within five minutes, for such is the police service of our thriving neighbor, Crafton, Senator Harris heard with some satis-

faction a few strong voices saying: "Be quiet now or it will go hard with you." "There, Jerry, take that gun away from him." Senator Harris then threw open his door and saw a figure in the center of a group of four policemen. The entire group marched to the light-flooded doorway. Senator Harris put on his best detective look and it was only after the man who had been pounced upon said: "It's an aitch of a way to treat your night watchman," that Senator Harris felt a little sorry he had called the police.

* * *

Congressman Paddy Sullivan still has his curve ball, but the hop on his fast one was missing, and this made it necessary for him to use his head as much as his arm in pitching the Irish to a bouncing victory over the Dutch in the annual game at Hen Walter's farm the other day. The Dutch insisted the score was 20 to 1 in favor of them, but a recount of the runs showed that the real score was 44 to 1 in favor of Congressman Sullivan's 14 men.

* * *

GEORGE McCANDLESS, who served for awhile as director of public safety, was a little put out after a recent dinner to observe that his coat had been taken and another one left in its place. He fingered the strange coat and sighed: "It's not the loss of the coat, so much as the fact that all my keys were in the coat bothers me." He left the strange coat in its place and went home. A few days later the house detective of the hotel in question thought he might get a clue by asking Mr. McCandless to don the strange

coat, hoping thereby to get the approximate size of the fellow who had taken the McCandless garment. Dubiously, Mr. McCandless agreed to try on the strange coat and he observed with some surprise the fit was practically perfect and when he unconsciously put a hand in a pocket he discovered his keys. So it developed that Mr. McCandless had only thought his coat was missing.

* * *

George A. Waldon is a barber who has been barbering some 35 years in Third street, Beaver. Mr. Waldon's shop is a place, like many other barber shops, where the tariff versus free trade, the virtues and defects of prohibition, the reparations question, and the batting average of Babe Ruth, all are discussed with some heat by the customers. Mr. Waldon, a colored man, acts as a sort of arbiter in the various disputes and he is not without his authority. On a counter, hard by the place where the hair perfume, the china shaving mug and the razor repose, Mr. Waldon has his potent library which he insists will answer all questions. His library consists of the Bible, a dictionary, and Smull's legislative handbook, and it it is Mr. Waldon's assertion, after a test of 35 years, that he has never failed to answer or settle any question by a perusal of his three books. Few lawyers, few business men who work in Beaver or who commute from there to Pittsburgh, do not know of Mr. Waldon and his authorities.

ZEPPELIN FANS HERE STRIVING FOR PRIZES

Bankers, Laborers, Housewives Send in Estimates of Time Required for Flight

How long will it take the Hearst-Zeppelin flight commander, Dr. Hugo Eckener, to pilot the Graf Zeppelin around the world? When will the flight from Tokio to Los Angeles commence?

These are questions nobody can answer. Even Dr. Eckener is not in a position to state the exact time required for the flight. But Pittsburgh Zeppelin fans are making careful efforts to calculate the speed of the craft against the resisting elements in an effort to win the cash prizes offered by the Sun-Telegraph.

Replies have come from bankers, laborers, housewives, a prisoner in the penitentiary, and persons in almost every other walk of life. Is your estimate of the Zeppelin's elapsed time in the mails yet? Cash prizes await the winners at the Sun-Telegraph offices.

139 CASH PRIZES

For best answers The Sun-Telegraph offers $400 divided into 139 cash prizes to be awarded as follows:

For the nearest correct answer as to the number of hours and minutes the Zeppelin will require to fly around the earth $100 in cash will be awarded. Second prize will be $25, third $15, fourth $10, fifth $5 and 50 prizes of $1 each.

The actual flying time only is to be computed from the hour the Zeppelin left Lakehurst until it returns to the same point, allowing for stops along the route.

ADDITIONAL AWARDS

In addition to the grand prizes, cash awards will be made to contestants who compute the time necessary for the Zeppelin to reach the principal stopping points along the route.

To the contestants who give the nearest correct time for the Zeppelin to travel from Tokio, Japan, to Los Angeles, Cal., cash prizes will be awarded as follows:

First prize $25, second $10, third $5 and 25 prizes of $1 each.

For the nearest correct answers as to the time it takes the Zeppelin to fly from Los Angeles to Lakehurst cash prizes will be awarded as follows:

First prize $25, second $10, third $5 and 25 prizes of $1 each.

Everybody is eligible in the Hearst-Zeppelin Flight Around the World Contest!

You may participate in one or more of the contests. In other words, you can win one of the grand prizes as well as a prize in the smaller contests.

Each answer or set of answers should be accompanied by a slogan of not more than six words graphically describing the flight. Here's a sample slogan "Linking the Earth by Air."

TIME OF ARRIVAL

The time of arrival of the Zeppelin at the various points, as given in dispatches received by The Sun-Telegraph, will be used as authority in selecting prize-winners.

You need not be a reader of The Sun-Telegraph to take part. The coupon printed above is for your convenience, but you may write your answers on a plain piece of paper if you wish.

In the event of a tie the full amount of the prize tied for will be awarded to each tying contestant.

The prizes will be awarded after the around-the-world trip is accomplished.

Should the Zeppelin fail to reach any of the points of destination and the flight abandoned, the contest will be considered withdrawn.

The judges' decision will be final. No entries will be returned.

Neatness and cleverness of solgans will be factors in selecting the prize-winners.

TOSS OF COIN DECIDES THE FAIREST

MISS JOYCE CHAPMAN

Miss Chapman, Butler miss, was crowned the fairest of Corner Y club in Smithfield Street Methodist Episcopal Church by a toss of a coin.

PHOTOS BY PITTSBURGH SUN-TELEGRAPH

MISS IDA MAE BROWN

Miss Brown, private secretary, lost the title "Beautiful Brimstone Belle" when, with the judges undecided, she failed to call the toss of the coin correctly.

THIEVES USE HAMMER TO WRECK CAR

Score in Lawrenceville Place Escape as Squad Batters Down Doors; Rum Seized

While prohibition agents and constables were conducting a raid Saturday midnight on a Lawrenceville club, their automobile was stolen, wrecked with a sledge hammer and abandoned.

The raiders parked their machine at Butler and Thirty-sixth streets, and went to a club on the second floor of 3611 Butler street. Observed by a lookout, the raiders were forced to batter down two heavy doors covered with sheet metal, they said. About a score of customers and two bartenders made their escape by way of a fire escape, the agents reported.

In the club the seizure of two quarts of whisky, 16 quarts of gin and two barrels of beer was reported.

After leaving the club, the agents discovered that their machine had been stolen. Police recovered the car at Twenty-seventh and Smallman streets, several hours later. The front end of the machine had been smashed in with a heavy sledge hammer, they said.

CRAIG NAMED TO NEW POST

Dr. David R. Craig, for five years a member of the faculty and the administrative staff of the University of Pittsburgh, has been appointed director of the Research Bureau for Retail Training of the university, it was announced by Chancellor John G. Bowman today. The appointment will take effect immediately.

David R. Craig

Dr. Craig has been executive secretary of the bureau and professor of personnel administration in the School of Business Administration since 1925. He succeeds Dr. James H. Greene, former director, who resigned recently.

The bureau which Dr. Craig will head is a research organization of 27 large department stores in Pittsburgh and other cities of the East and Middle West. It is unique in that it specializes in a consulting service primarily in the field of personnel administration, and has a training school on the campus for educational and personnel directors. Dr. Craig is a graduate of Amherst College and taught there and at Carnegie Institute of Technology.

TRAFFIC ACTION DISCUSSED

The traffic problem on East Ohio street was the chief subject of discussion at the monthly meeting of the Business Men's Association of the East North Side, at the National Bank of America Building, East Ohio street.

Petitions have been circulated for traffic lights at the intersection of East and East Ohio streets and East Ohio street and Cedar avenue, both dangerous corners, at present without any means of traffic control.

This action was taken because of the increase in mishaps and accidents due to heavy traffic on that thoroughfare, and the association plans to bring the matter forcibly to the attention of city authorities without delay. The organization went on record as favoring increased wages for the city firemen and police.

Beth Shalom Plans Sully Grove Outing

A corn roast will be the feature of the sixth annual Beth Shalom picnic to be held at Sully's Grove on Sunday. Swimming, dancing and games are on the program. Refreshments will be served.

Band Concert Tonight

A MUNICIPAL band concert is scheduled for West Penn playground tonight. The program:

WEST PENN PLAYGROUND, 7:30 P.M.
PITTSBURGH MUNICIPAL BAND.
Unit B—Frank A. Panella, Conductor.
"America."
Overture—"Morn, Noon, Night"..Suppe
"Victor Herbert Favorites".....arr. by Lake
Suite, "From Foreign Lands".....Moszkowski
1. Germany
2. Russia
3. Spain.
COMMUNITY SINGING
H. Vernon Porter, Conductor.
Scenes from opera, "Manon Lescaut".....Puccini
"Molly on the Shore".....Grainger
"American Fantasy".....Herbert

North Side Woman Given Banking Post

Miss Minerva Dean, 64 Bascom street, has the unique distinction of being the first local woman to be elected to an executive post in the American Institute of Banking, which organizations has been in existence for 27 years. She was chosen chairman of the women's committee at the annual convention of the Institute held recently in Tulsa, Okla. The Institute is an educational group which trains men and women for banking careers.

COIN DECIDES CHURCH BEAUTY

The toss of a coin has won for Joyce Chapman the crown of "Beautiful Brimstone Belle" over Ida Mae Brown at the annual mid-August rally of the Corner Y's Club in the Smithfield Street Methodist Episcopal Church.

The judges were unable to decide between them after all others were eliminated. Both live at the Central Y. W. C. A.

The rally also was the occasion for a canvass of the convictions of members of the club as to a literal or figurative acceptance of a "sea of fire and brimstone." The club voted against a literal belief by a vote of 26 to 11, the voters comprising 22 girls and 16 men in a secret ballot, with one vote unrecorded.

The singularity of this expression of a new generation in "Old Brinstone Corner," which derived its name many years ago from the stern warnings of hell fire preached from its pulpit, was commented upon by A. D. Sallee, credit manager of the Farmers' Deposit National Bank, who conducted the poll.

Memebers of the Corner Y Club, organized in January, 1927, are composed of residents of the Y. W. C. A. and Y. M. C. A. The membership now totals 86.

Rail Company Tests New High Speed Car

The Pittsburgh Railway Company's new high speed street car has been an almost daily visitor to Trafford City on test trips during the past week. The car is much lighter than the ordinary car due to its aluminum body, and will be shipped to Atlantic City for exhibition purposes in the near future, it is understood.

Nine New Trafford Homes Approved

Plans for the erection of nine new houses on Fifth and Zone streets, were approved by the Planning and Zoning Committee of Trafford City at their last meeting. These homes are being built for the Westinghouse Electric and Manufacturing Company, and are to be sold to employes.

Pitcairn Outfit Wins 13 Prizes At Fire Meets

Out to smash all previous records for cup winning, Pitcairn Hose Company No. 2 has annexed 13 silver trophies and $70 in cash since July 4.

The fire-eaters of this outfit added three cups to their list of victories at the East McKeesport firemen's celebration, held last week, by defeating North Braddock in the water battle, having the best drum and bugle corps, and for having the most men in line.

The company started the week off by winning an award of $20 for making the best appearance of any company present at the celebration held in Derry.

VETS ARRANGE FOR CIRCUS

Chairmen of the committees for the International Circus at Duquesne Gardens, to be held September 16 to 21, have been appointed by Malate Post No. 12, Veterans of Foreign Wars, sponsors of the affair.

They are: Executive committee, Robert J. Munch; program and arrangements, R. Bruce Chester; tickets, F. O. Gangwisch; publicity, J. J. Jackson; booths, Bert Nunemaker; prizes, John Laing; emergency, J. J. Carney, D. A. Quinn, W. J. Gumbert and George W. Crawford.

The next meeting of the post will be held at the post rooms, Federal and Ohio streets, tomorrow evening at 8 o'clock.

Humphrey to Plan Airport Opening

A. L. Humphrey, president of the Westinghouse Airbrake Company, has been named on the committee which will make arrangements for the opening of the Pittsburgh-Butler airport of the Pittsburgh Aviation Industries Company on September 27 and 28. All models of planes will participate in the celebration, officials declare. Air races, stunting and parachute jumps are scheduled for both days.

DENY BABY WAS KILLED BY BEER

The parents of 9-month-old Ruth Mildred Schreiner, who died in South Side Hospital Saturday, denied yesterday that homebrew was the cause of her fatal illness, as had been reported. The coroner's death certificate states that the cause was undetermined.

Mrs. George Schreiner, the baby's mother, when seen at her home, 3027 Arlington avenue, said the family had never made beer, but occasionally bought a 10-cent bottle at a confectionery. "The last time we drank beer was on Wednesday," Mrs. Schreiner said, "and Ruth did not get any of it."

Although the death certificate at the morgue does not mention beer, it was said that a telephone report Saturday night gave beer as the cause of the fatal illness.

The Schreiners have two other children, Elsie, 8, and George, Jr., 6.

BUSINESS MEN TO PICNIC

The best sports program ever arranged for the East Liberty Day picnic of the East Liberty Chamber of Commerce, is the aim of committees in charge of events to be held at Highland Park on August 27.

Events are being listed for boys and girls of all ages and from three to five prizes are to be awarded the winners of each contest. Three committees are in charge of the program of entertainment.

Charities Named In $15,000 Will

The will of Morris Sabledowsky, late of 1343 Watson street, was probated today, disposing of $15,000 as follows: Montefiore Hospital, $100; Jewish Home for Babies, $100; Anshe Toland Synagogue, Townsend street, $100; to his daughter, Sadie, $5,000; his son, Louis, $6,000, and the balance to his son Jacob, who was named executor.

Vets' Post Jubilee To Start Tonight

A jubilee at the fountain in East Park on Cedar avenue will be held by the Allegheny Post No. 41, American Legion, starting today and continuing during the entire week. Vaudeville features have been arranged which will be changed nightly and refreshments will be served by the Ladies' Auxiliary.

Wilkinsburg Plans Playground Exhibit

The exhibition of articles made by the children of the Wilkinsburg playground will be placed on view in the office of the New Realty Company on Wood street during the last week in August, Mrs. Gilliland, supervisor of the playground has announced.

PARK WORKER'S HOME BLASTED

Vito Suffia's vacation from his work as a nurseryman in Highland Park was ushered in with a bang at 1:30 o'clock this morning.

Suffia and his wife, residing at 1002 Wheeler street, were aroused at 1:30 o'clock and investigated a noise in the lower part of their home.

They heard a whistle as though someone was signaling. After daylight they investigated more thoroughly and found a small amount of dynamite had been exploded in the foundation of their home, tearing out a few pieces of stone.

FIREMEN SET PICNIC DATE

Labor Day, Monday, September 2, has been selected by the Hampton Township volunteer fire department as the date for its annual outing to be held at Allison Park.

An interesting program, including two water battles, several boxing bouts, foot races and dancing, have been arranged.

St. Luke Mothers Meet Tomorrow

The Mother's Club of St. Luke's Lutheran Church, West View will meet tomorrow at the home of Mrs. Enhi on Clairmont avenue, West View.

P. C. C. Bridge Club To Hold Card Party

The P. C. C. Bridge Club will entertain members of the council and their friends at a porch card party at the Council House, 5216 Penn avenue, Wednesday, from 2 to 5 p. m. Bridge, euchre and 500 will be played. Mrs. H. E. Williams will act as hostess.

Sodality Arranges Trip to Washington

Arrangements have been completed by the Sodality of the Sacred Heart to personally conduct a group of young women on a trip to the national capital for the week-end of September 14-16. Airplane trips over the Capitol will be a feature of the visit.

CHEERING SCOUTS LEAVE FOR CAMP

PHOTOS BY PITTSBURGH SUN-TELEGRAPH.

WILKINSBURG BOYS HAILING THEIR HOSTS, ROTARY CLUB

Wilkinsburg Boy Scouts and schoolboys sending up hearty cheers as they departed for Twin Echo Camp, near Ligonier, to be guests of Wilkinsburg Rotary Club.

Hearst-Zeppelin-'Round-the-World Flight

Zeppelin Editor, Pittsburgh Sun-Telegraph,
Pittsburgh:

Here is my entry in the Hearst-Zeppelin-'Round-the World Flight Contest:

The Zeppelin will make the trip around the world in ..... hours ..... minutes flying time.

The Zeppelin will travel from Tokio to Los Angeles, Cal., in ..... hours ..... minutes.

The Zeppelin will travel from Los Angeles to Lakehurst, N. J., in ..... hours ..... minutes.

My slogan for the trip is.....

Signed .....

Address .....

Will Rogers in Sally

HOLLYWOOD, Cal., Aug. 19.

Was at the field at Santa Monica yesterday, where Stone and I did what we could to get the flying females out of town. The she derby got off the ground and away in the air, and what is humorously referred to as the stronger sex went back to the kitchen sink and the radio.

The husbands left by motor to go ahead to prepare proper food for their wives in each town. I tried to find a mother in the outfit. There were so many Mrs., I thought I might find one wayward soul.

But all had had no time for maternal worries. They had given their lives to the carburetors.

Yours,

WILL.

FIVE REDS, SPURNING FINE, JAILED FOR STREET MEETING

ONE RELEASED, BOND OFFER REFUSED

Speakers at Communist Rally Held Without Permit Take 30 Days Rather Than $100

Five alleged communists today went to jail for holding a street meeting at Union avenue and East Ohio street last Friday night. Fined $100 by Magistrate E. M. Hough, on a charge of violating a city ordinance, the five offered to post bond, but Magistrate's Clerk Charles Staab refused to accept their bond and they were committed for 30 days in default of the fine.

At the hearing in North Side Police Station six men were charged with violating a city ordinance. One was discharged, Elbert Totherow, of 15 East Erie street, because he did not speak at the meeting. Those fined are Samuel Merman, 805 James street; Patrick Cash, 5225 Kincaid street; Mrs. Fannie Toohey, 805 James street; Mike Harrison, 805 James street, and Fred C. Kearns, 11 Stevenson street, known also as Fred Carrene.

ORGANIZER TESTIFIES

Attorney Nathan Francois appeared for the defendants and admitted holding the street meeting. The city's case was represented by Assistant City Solicitor Charles P. Lang.

Patrick Devine, organizer, told of being offered a permit to hold the meeting at Schenley Oval or at Columbus avenue and St. Ives street. He asserted the city officers would not cooperate and grant a permit for an accessible location. He said Director of Public Safety James M. Clark had told him that if Clark had his way he would be holding the meetings in an airplane.

THIRD MEETING HELD

After Capt. Anthony Block and Lieut. James J. Callaghan had testified the magistrate imposed sentence.

The organization's efforts to hold street meetings have been opposed by police for several weeks. One meeting was raided when held without a permit and the police took no further action. Later another meeting was held at a place not designated in the permit, followed by the meeting last Friday.

HOW TO KEEP FIT

MRS. JOHN LONG

Mrs. Long, of 314 North Euclid avenue, snapped on the beach at Atlantic City as she went through her exercise paces.

80TH DIVISION REUNION ASKED BY 3 CITIES

Johnstown Most Aggressive As Veterans Gather in Washington; at Arlington

WASHINGTON, Aug. 19.—After holding a memorial service yesterday to fallen comrades of the World War, members of the Eightieth Division Association, together with the Ladies' Auxiliary Organization, formally opened their tenth annual reunion here today.

The reunion, with headquarters at the Raleigh Hotel, is attended by representatives of the various units from Pennsylvania, West Virginia, Maryland and Virginia which were identified with the Eightieth Division during the World War.

At the opening business session today, which was preceded by a meeting of the executive council, the visiting veterans were officially welcomed to Washington by Commissioner Taliaferro, of the District of Columbia. During the afternoon a trip has been arranged to the tomb of George Washington at Mount Vernon, while tonight a series of dinners are on the program for the various units.

CITIES COMPETE

As the formal initial meeting of the three-day program got under way chief interest lay in the spirited contest that has developed over the selection of a city for next year's reunion. Three cities are making strong bids for the honor of playing host to the veterans—Philadelphia, Wheeling and Johnstown—with representatives of the latter putting forth perhaps the greatest effort.

An official invitation in behalf of Johnstown will be presented to the conclave tomorrow by a committee composed of Representative J. Russell Leech, John S. Hite and Walter S. Krebs, editor of the Johnstown Tribune.

The memorial service Sunday took place at Arlington National Cemetery, just across the Potomac in the Virginia hills, where many members of the division lie buried among the nation's ro dead. In an address to the assembled veterans, Col. Earl D. Church, federal commissioner of pensions, discussed the part the Eightieth Division played in the world conflict, while the human side of the drive on the Hindenberg line was told by Lieut. Frank Schoble, Jr., of Philadelphia, who himself lost his eyesight while leading a platoon in action.

PLACE WREATHS

After services in the amphitheater the veterans retired to the tomb of the Unknown Soldier, where wreaths were left by Lieut. Schoble and Mrs. W. H. Gordon, past president of the Pennsylvania Auxiliary No. 1. Later a visit was made to the grave of Gen. Lloyd M. Brett, commander of the One Hundred and Sixtieth Infantry Brigade, composed largely of Pittsburgh troops. Wreaths were left there also.

Among the Pittsburghers who have registered for the reunion are the following: Bury C. Clark, William L. Fleming, Gerald K. Elster, R. E. Daume, Mr. and Mrs. Joseph S. Pfeifer, Mr. and Mrs. R. P. Loeffler, Miss Myers, Edward J. Wenger, Edward L. Neff, Miss Nancy Ferguson, Mrs. W. H. Ferguson, Delbert C. Metzler, W. A. Anderson, William A. Patterson, Robert R. Paul, John Fennessy, George J. Klier, Mrs. Kohnfelder, Jerry O'Connor, Samuel J. Fleming, Jack Larkin, C. Magill, E. Y. Dobson, J. J. Madden, R. D. Newman, Mrs. W. A. Gordon, Frank L. McNulty, Miss Gertrude Horne, William A. Schmelz, Walter Manges, William Bergman and Charles O. Browdy.

"PAT" THE CAT ADOPTS A PUP

Photo by Pittsburgh Sun-Telegraph

MISS VIRGINIA LEITH EXHIBITING HER PETS

"Pat" the cat proves his friendship for "Mike" the puppy by giving up his share of the milk. In fact, Pat, aged 12, has adopted Mike and is teaching the puppy the rudiments of mice-catching, Miss Virginia Leith, of Library road, the mistress, attests.

SEVEN INJURED IN AUTOMOBILE ACCIDENTS

Five in One Family Among Victims of Noblestown Road Crash; Passes Light

Seven persons were injured in automobile accidents in Pittsburgh yesterday.

Six persons were injured, five of one family, when the machine in which they were riding collided with another automobile on Noblestown road.

According to West End police, F. A. Skasler, 49, of 59 Warren street, Crafton, driving north, when in front of 130 Noblestown road, collided with the car driven by Sylvester Dangelo, 48, of 4529 Slyvan avenue, who was driving south.

INJURED GO HOME

The injured, besides Dangelo, were his wife, Mrs. Splendora Dangelo, 38, and their three children, Elizabeth, 14; Rose, 9, and Louis, 5. Michael Salavati, 14, of Aliquippa, a passenger in the Dangelo's machine, was the other injured. After receiving treatment for minor bruises at South Side Hospital, the injured were taken to their homes.

Skasler was arrested charged with reckless driving and violating the automobile laws, and Dangelo was charged with reckless driving. Both machines were damaged.

PASSES RED LIGHT

L. H. Kock, 22, of 141 South Twenty-fourth street, is in the St. Joseph's Hospital suffering a probable fracture of the nose and left arm which he received when he drove his automobile past a red light of a stop-and-go signal, police said, and struck another automobile, early yesterday.

Kock, according to a South Side police report, struck the machine driven by Davis R. Salisbury, 22, of 3209 Faronica street, while the latter was crossing South Tenth and Carson streets with the green light in his favor. The machines were damaged as was the base of the signal system. Both drivers were charged with reckless driving.

DRUM CORPS PLANS TRIP

Pittsburgh's crack drum and bugle corps, attached to Allegheny Post No. 41, American Legion, is completing arrangements to attend the state convention of the American Legion, which will be held at Scranton, August 29, 30 and 31, according to Capt. R. W. Flynn, of that post.

The corps is holding two rehearsals weekly, Monday and Thursday nights, under the direction of John Wenzel. The organization numbers less than 30 pieces, but it has been announced that there are openings for several drummers and buglers.

'PHONE SERVICE WORK PLANNED

Construction of stormproof aerial and underground cables in the West View central office area will be started in September, W. Y. Sprenkle, district manager of the Bell Telephone Company of Pennsylvania, announced this week.

The work is scheduled for completion by next April and will necessitate the expenditure of approximately $18,000. When completed, the new cables will provide the company with facilities to handle the telephonic traffic, which has increased since 1927 more than 34 per cent, company records show.

Tech Director Toronto Speaker

"Live and Learn" will be the subject of an address by Arthur C. Jewett, director of the College of Industries, Carnegie Institute of Technology, at the annual convention of the International Association of Printing House Craftsmen in Toronto tomorrow.

Post Plans Caravan To Scranton Meet

The George Westinghouse Post No. 230, American Legion, will send 14 members to attend the State Legion convention, which will be held at Scranton, August 29, 30, 31. The delegation will form a motor caravan which is scheduled to leave Wilmerding, August 27.

Syria Club Holds Outing Tomorrow

The Syria Ladies' Social Club will hold a picnic at Kennywood Park tomorrow afternoon at 2 p. m. There will be a program of sports and dancing. Refreshments will be served.

St. Andrew's Club Holds Meet Tonight

Booster Club members of St. Andrew's Church will hold a social gathering in their club rooms tonight. The committee in charge of entertainment has arranged a program for the evening.

Obituary

Vogel Funeral.

Funeral services will be held at 2 p. m. tomorrow for Herman Vogel, 61, who died at his home, 1314 Marshall avenue, North Side, Saturday. He was born in Germany and came to Pittsburgh 40 years ago. He was a member of Manchester Congregational Church and Protected Home Circle No. 237.

Holman Funeral.

Funeral services for Mrs. Frank S. Holman, Sr., 56, who died Friday at her home on Johnstown road, Bon Air Farms, Penn Township, were to be held at 2 p. m. today. She was born in Germany and came to the United States in 1891, making her home in Pittsburgh. She leaves her husband, three sons, Thomas, Frank and John Holman, and two daughters, Anna and Elizabeth Holman.

Hoffarth Funeral.

Funeral services will be held at 9 a. m. tomorrow in St. Anthony's Catholic Church for Mrs. Elizabeth Ober Hoffarth, 72, widow of John Hoffarth, who died yesterday at her home, 205 Stanton avenue, Millvale. Mrs. Hoffarth was born in Philadelphia and came to Millvale 48 years ago. She was a member of St. Anthony's Church; Branch No. 300, L. C. B. A.; Third Order of St. Francis, Christian Mothers, Poor Souls and Altar Societies.

Business Club Head To Address Students

Miss Sarah Bulford, president of the Young Women's Business Club of the Pittsburgh Academy, will speak on extra curricular activities at the annual open house at the academy Friday. The organization consists of members of the private secretarial course at the academy.

Newspapers Topic At Ad Club Meeting

Ralph Nicholson, former general manager of the Tokio Advertiser, will speak on "Japanese Newspapers as Compared with American Newspapers" at the weekly meeting of the Pittsburgh Advertising Club in the William Penn Hotel tomorrow at noon.

DORMONT ACTS ON SEWERS

The voters of Dormont will be given the opportunity on Tuesday, November 5, to cast their ballots in favor of or against a proposed increase in the indebtedness of the borough to the extent of $175,000, for the purpose of providing funds to reconstruct, enlarge and extend the storm sewer system in that area.

Action on this matter was taken at a recent meeting of the council at which time an ordinance was introduced, authorizing the increase in indebtedness, and setting the date for the election. The ordinance is expected to pass council in its final stage at the September session.

$325,000 Donated Mooseheart Home

DETROIT, Aug. 19.—(AP.)—Three bequests, totaling $325,000 to be used for the expansion of Mooseheart, "the Child City" in Illinois, were announced here on the eve of the forty-first annual convention of the Loyal Order of Moose. A bequest of $250,000 was made by members of the fraternity in Chicago; Charles M. Schwab, of New York, donated $25,000 and $50,000 was received from an anonymous member in Brooklyn.

A total registration of 35,000 is expected during the four days of the convention, according to officials of the order.

Miss Graham Takes Girl Reserve Post

Miss Mathilda Graham, of Carrick, will assume the duties of secretary to the Girl Reserves at the "Y" Community House, Wilkinsburg, on Thursday. Miss Graham is a graduate of the Pennsylvania State College for Women.

Masonic Auxiliary To Hold Card Party

Members of the Active Past Matrons of Brookline Chapter No. 117, O. E. S., will hold a card party at Masonic Hall, West Liberty avenue, Dormont, on Thursday at 8 p. m.

OFFICER KILLS MAD DOG

Wagonman Fred Wittman of the South Side Police Station yesterday shot and killed a mad dog.

John Raynovack, 2710 Carey way, telephoned the station that his shepherd dog was frothing at the mouth and that he wanted it shot. Wagonman Wittman and Morty Milowski were sent to the scene by Sergeant James Clarey.

Wittman, seeing the dog in an alleyway between two buildings, took one shot at the animal as it made a dash for him, the bullet striking it between the eyes.

Missing

WALTER TRAPP

Walter, 13, has been missing from his home in Haysville. His sick mother has asked police to look for him.

Diet Puts Slack In Police Chief's Trousers

Walking as a means of reducing does not appeal to Dormont's chief of police, Albert Ruehling.

While he did not broadcast that information to his anxious townsmen, he has shown his preference for other means of whittling down a shadow that has cast gloom over many would-be lawbreakers.

Feeling that after a week of practicing the new system, some inkling of the cause of his wasted appearance would be welcomed by Dormont taxpayers, the chief let it be known that he had gone on a diet.

To a scribe who cornered him in his office, the chief grasped his trousers at the waistline and proudly exhibited a 4-inch slack to his amazed audience. He refused to admit that he had taken up the 18-day diet, but made no secret of the fact that he earnestly desired a sylphlike form running in the neighborhood of 175 or 180 pounds.

Poles Plan to Honor Revolutionary Hero

Poles of the Pittsburgh district will meet in Falcon Hall, South Side, tonight to plan for observing the sesquicentennial anniversary of the death of Brig. Gen. Casimir Pulaski, Polish volunteer who fought in the American Revolution and was killed at Savannah, Ga., October 9, 1779. The celebration will be held on the South Side, October 9.

EARTH BROKEN FOR CHURCH

Ground for the new Beverly Heights U. P. Church, Washington road, Mt. Lebanon, was broken at services conducted by the pastor, the Rev. R. W. Gibson. Dr. E. C. McCown and other visiting ministers assisted.

The church edifice will cost in the neighborhood of $80,000, and when completed will seat 475. Work was started February 1, and the structure is expected to be completed in seven or eight months.

(Advertisement)

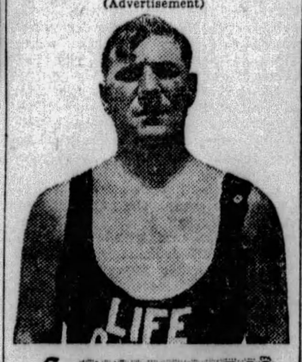

for SUNBURN famous beaches choose NOXZEMA

[Read what well-known Boston life-guard says—]

"OF all the sunburn remedies we have ever tried—and we've tried plenty—Noxzema is always way ahead of all the others for relieving sunburn quickly," declares Joseph A. Rossetti, head lifeguard at Revere Beach, Boston. "It seems to take away the fire and soreness at once and will heal up even a severe burn very quickly."

Are you sunburned? Don't suffer needlessly. Get Noxzema, official sunburn remedy at the biggest beaches in the country. Ends pain instantly. Greaseless—won't stain clothing or bedsheets. At all drug and department stores. Get a jar today.

turn the pages

Classified Ads are full of offers you may want to see!

Like wheat at 50¢, Cotton at a nickel, Gasoline at ~ 7¢

THE BEST rubber mileage is cheaper today than wheat at 9c a bushel, cotton at a nickel a pound, gasoline at 7c. Only such unheard of low prices in these commodities can give an idea of the extremely low level of today's tire costs.

Weekly Payments as Low as 88c

Safety Is Precious—

In Today's Mad Traffic!

A blown tire on a front wheel is gross carelessness—not an accident. It may be serious to the driver as well as the automobile.

Ride on the World's Safest Tire

Weeks to Pay After the Vacation Is Over

CAMPBELL & CO.

Pittsburgh's Leading Tire Store

Bigelow Boulevard at Bloomfield Bridge

Phone Mayflower 1275

Open Evenings Till 9 Sundays Till 5

The GENERAL TIRE

Ride on the Tire That Runs on Less Air

FALSE TEETH

FOR ONE WEEK ONLY

$7.50

Don't Pay High Prices! Come Here. I Save You Money!

I am combining low prices with high-grade dental work. If you need false teeth you'll do better by coming here. You can't get a value like this anywhere. At $7.50 you get a set of teeth that will please you in appearance, fit and service.

PAINLESS EXTRACTION With Oxygen Gas or Novol

Gold Crowns and Bridgework, Special $5

DR. B. A. HYMAN DENTISTS

540-542 Smithfield Street

Mon., Wed. and Sat. Evenings Till 9. Tues., Thurs., Fri., Until 6.

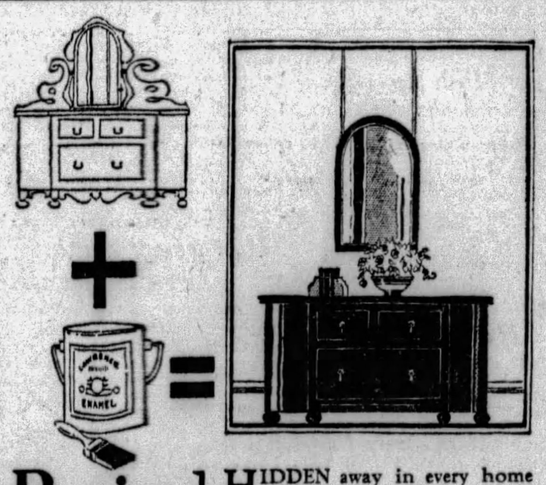

Buried treasure

HIDDEN away in every home there's at least one piece of old furniture awaiting the magic touch of color to renew its youth. What a joy it is to restore a friendly old bureau, table or chair to its former dignity with Lawrence Universal Enamel—it's so colorful, so easily applied and so inexpensive. Ask for it by name at your hardware or paint dealer's

W. W. LAWRENCE & COMPANY Pittsburgh, Pa.

Lawrence Universal Enamel

OVER-SUNDAY, AUGUST 24 and 25

$7.50 New York

$7.25 Philadelphia

SPECIAL TRAIN

Eastern Time

August 24

Lv. Pittsburgh - - 7.50 pm

August 25

Ar. North Philadelphia - 5.13 am

Ar. New York - - 7.15 am

Stopping at East Liberty and Wilkinsburg

$10.00 St. Louis and Return

$8.25 Louisville and Return

$6.00 Richmond and Return

SATURDAY, AUGUST 24

Pittsburgh - - 5.00 P. M.

$5.75 Indianapolis and Return

SATURDAY, AUGUST 24

Pittsburgh - - 9.05 P. M.

$5.25 Dayton and Return

SUNDAY, AUGUST 25

Pittsburgh - - 1.44 A. M.

Arriving in Pittsburgh at an early hour Monday morning

Tickets good only in coaches (All Steel Coaches)

Pennsylvania Railroad

THRONGS SCATTER AS DOWNPOUR HALTS PARK SHOWS

NORTH SIDE BILL CARRIED OUT AFTER RAIN

Film Programs Called Off On Schenley, Hiland, McKinley Screens Following Shower

A heavy shower stopped Mayor Charles H. Kline's Sunday night movie programs in three parks last night. Great throngs fled to shelter from a heavy rain shortly before 9 o'clock in Schenley, Highland, McKinley and East Parks.

In East Park, North Side, the crowd that gathered to watch the program was estimated at twice the size of the preceding Sunday evening. After waiting 20 minutes until the rain had ceased, the operator continued the program. The crowd, however, was considerably smaller following the rain.

In the other three parks, the programs were called off. The attendance, police said, was considerably greater than before.

Just before the rain in East Park police were unable to clear Union avenue of people. Unable to secure places in front of the screen, many persons took positions in the rear.

Provisions for an increased crowd had been made. Extra benches were provided and more police were employed to handle traffic.

ENDEAVORERS PLAN OUTING

The Allegheny County Christian Endeavor Union has secured the steamer Greater Pittsburgh for the organization's annual outing to be held Saturday, September 7.

Endeavorers from all parts of the county are expected to attend and plans are being made to engage prominent entertainers for the occasion. The steamer will leave the Wood street wharf at 2:30 p. m., and return at 7:00 p. m. Miss Elizabeth Shane is in charge of the entertainment.

Drowning of Pair Ruled Accidental

BARABOO, Wis., Aug. 19.—(AP.)—Accidental drowning was the theory officially accepted in the Devil's Lake tragedy which cut short the honeymoon of James Parello, 22, and his young bride, Philomena.

The body of Parello, assistant taxidermist at the Field Museum, Chicago, was recovered from the lake, some 24 hours after the girl had been found dead in the water. They had gone out on a row boat pleasure jaunt.

Homestead Youth Drowns in River

Joseph Zuczarelli, 19, of 1202 Sylvan avenue, Homestead, drowned while bathing in the Monongahela river at the foot of Amity street, Homestead, late yesterday. He apparently became exhausted, morgue attaches said. His body was recovered an hour later.

PITTSBURGH SLOVENIANS CELEBRATE

Photo by Pittsburgh Sun-Telegraph

FRANK GOSPER MATTHEW MRAVINTZ PETER BALCOVEC MISS CADONIC FRANK J. LAKAR
Members of Slovenian Eagles Society of Pittsburgh exhibit interest in the native Slovene dress worn by Miss Josephine Cadonic at twentieth anniversary banquet here.

Walker Praises Sunday Movie Shows Here

Mayor James J. Walker, of New York City, has sent a telegram to Mayor Kline congratulating Pittsburgh on its municipal movies in the parks Sunday evenings. As far as it is known, Pittsburgh is the first city in the country to provide free movies in the parks for the people. Mayor Walker, in New York, has worked out a program whereby the music of the famous Goldman Band is broadcast through amplifiers to more than 30 parks and places of public gatherings. His message to Mayor Kline follows:

"The Pittsburgh Sun-Telegraph has informed me that the people of your city are now privileged to enjoy free movies in the parks on Sunday nights under municipal sponsorship. This unique method of providing wholesome recreation deserves commendation and prompts this telegram of congratulation.

"JAMES J. WALKER,
"Mayor of New York."

Amaranth Court Plans Card Party

A card party will be held by members of the Dormont Court, Order of the Amaranth, in the home of Mrs. Adalaide Ivill, Hillcrest, tomorrow evening. Mrs. Ivill is the royal matron of the organization, and Mrs. Ida Shipp is the royal patron. Hillcrest can be reached by Charleroi street car.

VESLE VETERANS POST LEADS

The banner post in the state list for increase in membership during the year shows Vesle Post, Veterans of Foreign Wars, leading all others, according to a letter received by Commander B. E. McDermott from State Commander J. E. Van Zandt.

Tabulation of the membership shows that during the year they have added an increase of 35 per cent to their roll. The campaign to establish a home for the ex-service men, being carried on at the present time, is the magnet that has placed the post in the leading position, according to Commander McDermott.

Two Greene County Bridges Awarded

WAYNESBURG, Pa., Aug. 19.—Contracts for highway bridges to be constructed in Greene County have been awarded by the State Highway Department. The successful bidders are Lippencott Brothers, Waynesburg, for a two-span bridge over Muddy Run on Route 112 at $13,502. Alfred De Polo & Co., of Connellsville, for a two-span concrete bridge in Jefferson Township on Route 451 at $12,707.

Catholic Daughters Plan Chicago Trip

Members of Court Bellevue No. 655, Catholic Daughters of America, are making arrangements for a trip to Chicago, October 12 to 14, inclusive. Sight-seeing tours are being planned to points of interest in the Windy City.

Negro Arrested, Killing Charged

BLAIRSVILLE, Pa., Aug. 19.—(AP.)—Taylor Whitestone, 31, a Negro, was shot and killed in his home at Atlantic Mine No. 2, in Derry Township, Westmoreland County, Edward Shearer, 48, also a Negro, was arrested as the slayer. Police said Shearer fired through a rear door of Whitestone's home following an argument.

DANCE EXPERTS STUDY STEPS AT MEET

Masters Present New Numbers in Test at Ball For Association President

Ten hours of daily dancing instructions started today for 600 teachers attending the Dancing Masters of America annual convention in session at the William Penn Hotel.

The convention formally opened last night when President Raymond Bott, of Youngstown, delivered the annual address. A banquet will close the sessions Friday night.

NEW DANCES JUDGED

Announcement will be made Wednesday of a new dance to be adopted by the association. Ten teachers presented their original steps as part of last night's program at the president's ball in competition before judges.

Making the presentations were James Downey, of Schenectady, "Graf Sway;" Roger McEwan, Glasgow, Scotland, "Oxford;" F. H. Sinclair, Ottawa, "Cabin Drag;" Louis H. Stockman, Indianapolis, "Camel Glide;" Oscar Duryea, New York City, slow fox trot; Vida Godwin, Galveston, "Sea Gull Waltz;" Anna Keenan, Philadelphia, "Sorority Sway;" W. C. Jacobus, Utica, "Rainbow;" J. L. Champagne, Boston, "Meander;" and New York Society, Teachers of Dancing, "Modernistic Rhythm."

"TRY DANCING," SLOGAN

H. B. Sanderson, of Warren, O., was declared winner today of the association's slogan contest, submitting "Try Dancing." Second and third awards were made to Mrs. O. L. Soule, of South Weymouth, Mass., and Burton Harrington, Chicago, respectively. H. A. Geye, of Pittsburgh, received honorable mention.

HELPS N. S. TRAFFIC

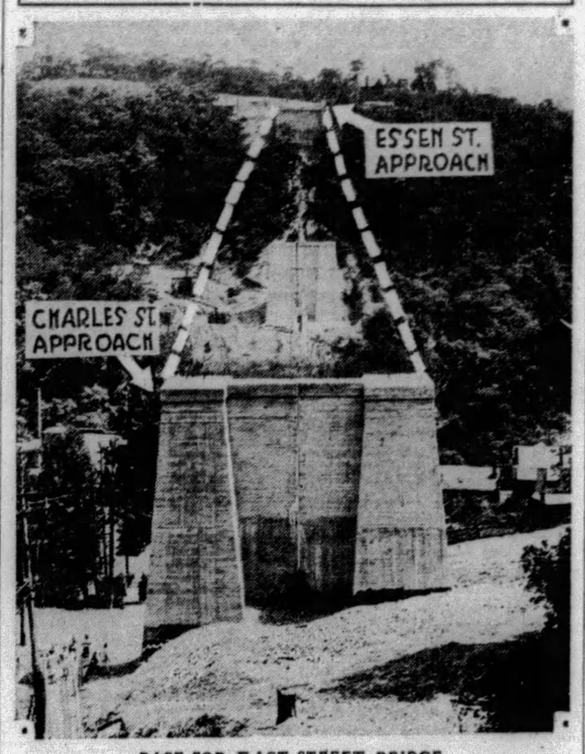

BASE FOR EAST STREET BRIDGE
The foundation for the $1,000,000 East Street Bridge just completed. The span will connect Charles and Essen streets, North Side, and is expected to speed North Side traffic.

Gasoline Explodes, Man Suffers Burns

William Gordan, 22, of 1710 Kimball avenue, New Kensington, was in a serious condition in Citizens General Hospital, New Kensington, today, as a result of burns suffered yesterday when gasoline he was siphoning from the tank of an automobile near Braeburn early yesterday exploded. Joseph Lynch, of Braeburn, who witnessed the accident, smothered the fire which ignited his clothing and took him to the hospital.

Fayette City Holds Picnic at Kennywood

The Fayette City annual community outing was held at Kennywood Park today. Special transportation was arranged for the picnickers. H. H. Chalfant was the general chairman of the day's program, which included athletic events, swimming and amusements.

Two free performances by the Ritchie Water Show, with Abe Goldstein, clown, and his dog Teddy, as added attractions, were given. Magyar day will be observed at the park tomorrow.

GUN AND POISON USED BY TWO IN SUICIDES

Pistol Victim Found in Road; Prisoner Halted in Effort To Eat Glass, Police Say

Two men ended their lives yesterday, one by poison and the other by a bullet, according to morgue reports.

The identity of a man, about 35, whose body was found in the Hannastown road, Braddock Township, last night, was being sought by deputy coroners today. There was a bullet wound in his left chest, and a .22 caliber revolver was held in his right hand. The victim was discovered by two couples who were walking in the road.

JOBLESS, KILLS SELF

Unemployed more than a year, Roy Morgan, 25, of 16 Meadlock street, Duquesne, drank poison in his home and died a short time later, deputy coroners said. Duquesne police informed morgue attaches that Morgan attempted suicide last September.

John Grey, 26, alias E. E. Wood, of El Paso, Tex., attempted to commit suicide in the Tarentum Police Station last night, according to a police report. He is being held on a chargre of attempting to pass worthless checks on Tarentum merchants.

TRIES TO EAT GLASS

He was prevented from eating bits of a broken tumbler by Sergt. W. J. Haslett, who heard the glass fall to the floor and rushed into the cell in time to see the prisoner attempting to chew the broken bits, it was said.

A physician found his tongue and lips had been cut, but it was not thought that he swallowed any of the glass.

Grey was arrested severrl days ago when he attempted to pass a check for $20 at a Tarentum restaurant. Several checks found in his pockets, signed "E. E. Wood," were drawn on a Wilkinsburg bank. He was to be arraigned before Justice of the Peace J. C. Back today.

Questions and Answers...*about the famous*

OLD GOLD CONCEALED NAME CIGARETTE TEST

Ask us another if we haven't answered here every question ever asked about it

There are 48 states in the Union, but there's a touch of Missouri in each and every one. A bit of the good old "show me" spirit. So when a cigarette invites the public to test and compare the 4 leading brands and then wins 112 out of 116 tests, many open-minded Americans would like to know how these tests are conducted. Here are the questions most frequently heard . . . if we haven't answered every one . . . ask us another!

Question: Does OLD GOLD publish the score of every public test taken?

Answer: Yes . . . win, lose or draw!

Question: Is OLD GOLD always the same number?

Answer: No. In the actual tests there are no numbers on the cigarette masks. The smoker, himself, tears off the masks and finds out *for himself* which brand he has chosen as best.

Question: Is the Concealed Name Test a "guessing contest" . . . does the smoker attempt to guess brand names?

Answer: Decidedly not! The smoker states only which cigarette tastes best to him, and does *not* try to guess the name of the brand.

Question: Who conducts these tests?

Answer: *Never* the makers of OLD GOLD, or their agents. The tests are conducted either by certified public accountants or officials of the organization or institution under whose auspices the tests are given.

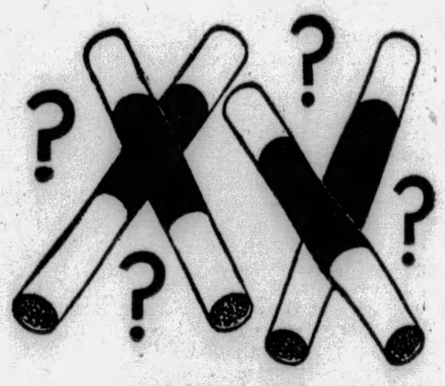

Question. Are all competing brands equally fresh and in the same condition?

Answer: All four brands are purchased before each test at the same time, in the same store, out of regular retail stock, just as the public buys them . . . and the clerk who sells them *certifies* the purchase.

Question: Does the official conducting the test know which cigarette is which while the smoker is making the test?

Answer: No! Emphatically no! The cigarettes are arranged in sets of four . . . one each of the four leading brands. Then they are masked . . . their names completely concealed. When the official hands out these masked cigarettes it is impossible for him, or anyone, to know one from another.

NOT A COUGH IN A CARLOAD

• • • • • •

WHY not make this test yourself in your own home? We'll be happy to send you a set of the brand name masks and complete instructions. Write to P. Lorillard Co., 119 W. 40th St., N. Y. C.

© P. Lorillard Co., Est. 1760

North—East South—West

All around the city are buyers and sellers you should meet. Men and women like yourself who want to find new houses—new tenants—to sell used cars or buy them—to find new jobs or new people for jobs. The Classified Ads prove a city-wide exchange, where neighbor deals with neighbor. And it's a market that the thrifty man never overlooks. Are you thrifty? Do you read the

Classified Ads

every day in the

SUN-TELEGRAPH

Fast Time

A HORSE has been known to travel approximately 21 or 22 miles an hour. A horse has made as high as one mile in 1 minute 35½ seconds.

Fiction Page

Honey Production

A GOOD hive of bees in a good location can produce a pound of honey in three-fourths of an hour, or about 20 or 22 pounds a day.

EASY By Beatrice BURTON

(Continued from Saturday.)

John Becomes Angry After Ann Marie Refuses His Dance Invitation

WHAT HAS GONE BEFORE

Ann Marie Macy wanted to be an artist. She told John Lawler, handsome son of a banker and "catch of the town," that she would never marry. But when John came in his car to take her to her father's tiny book store, Ann Marie's heart pounded violently. Later when she knew he wanted to embrace her, she resisted. All the girls pet, John argued; even her sisters, Jeanne and Alice, but Ann Marie is different. Still arguing, they arrive at Ann's home to find a gay, informal party. Alice boldly asks John to take her to the Christmas dance, but he replies he has asked Ann Marie.

NOW GO ON WITH THE STORY.

CHAPTER III.

IN spite of her softness and her easy-going ways, Ann Marie was nobody's fool.

And she had seen for a long time that Alice was doing her best to take John Lawler away from her.

She saw that that was exactly what Alice was trying to do now as she looked coyly up at John from under her fluttering eyelashes.

"I hope I'm not making trouble between you and Ann Marie, Johnny," she said in the sweetest little way. "I'd never have said a word about your taking me if I'd even guessed that you'd asked her to go with you—" Her voice broke on a little gulp, and she looked down at the floor as if she were too embarrassed to go on.

"Yes, but now that she's made up her mind that she doesn't want to go, I'll be glad to take you if you feel like going with me, Alice,"

He was looking straight at Ann Marie as he said it, and she saw how much she had hurt him by refusing to go to the party with him. His face was dull red, as if she had slapped it with the palm of her hand, and his lips were twisted into a sarcastic smile.

"Johnny, you know I want to go to the party, really," she said. "You know I've always had a slick time with you—but Alice is just wild to go to this Christmas dance because she missed the one at Thanksgiving when she was sick in bed with a cold. So I thought she could go with you in my place. Just this one time—"

John interrupted her with a laugh that sounded like the stage laugh of a villain in a melodrama. He nodded his head.

"Sure. I know what you thought," he said bitterly. "I know."

Still looking at her he spoke to Alice. "All right, Alice, you and I have a date for tomorrow night, then, haven't we?—I'll be around for you about nine."

He picked up his hat and overcoat from the hall seat where he had dropped them when he came in.

"Goodby," he said. And before Ann Marie could stop him he was gone. The front door slammed behind him.

She stood still for a minute, staring at its shining wood panels. Then she flew to it and tore it open.

"Johnny!" she called out into the rainy darkness, "Yoo, hoo—Johnny! Come back here a jiffy—Johnny!"

There was no answer. But there came the swish-swish of his feet in the wet grass of the parking, and then the gate creaked as it opened.

"What do you want with him?" Alice's voice, quick and sharp, spoke at Ann Marie's side. "You're not going to tell him you'll go tomorrow night, after all, are you?"

Ann Marie's head gave a jerk as she nodded. "Of course, that's what I'm going to tell him," she answered under her breath. "I've hurt his feelings. He thinks I don't want to go with him because I don't like him—and I do like him! Only I knew how much you wanted to go tomorrow night — and you missed the Thanksgiving dance—and everything."

Alice shook her violently by one shoulder. "You can't change everything now, you gillie!" she whispered angrily.

She let go of Ann Marie's shoulder as John Lawler came slowly up the wet steps and into the broad beam of light that streamed out from the hall.

"What on your mind?" he asked flatly.

"About tomorrow night — I've changed my mind, Johnny," she was beginning, when she felt Alice's hand on her shoulder once more.

Ann Marie weakened all at once. After all, if Alice was so anxious to go to this party with Johnny Lawler, why not let her go? What difference did one party make?

"Never mind. I'm sorry I called you back Johnny," she said quickly. "It's all settled that you're going to take Alice, and I guess it's better to leave it that way. Only—please don't be cross with me—Johnny—"

"Of course not." His voice was cold with fury as he swung on his heel and ran down the step. "Goodnight."

Ann Marie turned back into the hall.

"I reckon I've lost my one and only sweetie," she said unhappily to Alice . . . and she was unhappy. For, while she wasn't the least bit in love with Johnny Lawler, she did like him a lot.

"Well, if you've lost him it's your own fault," declared Alice. "The richest fellow in this God-forsaken town where there are three girls to every man—and you treated him like a red-headed step-child! Turning him down when he had just asked you to the nicest party of the year! — You were just crazy, that's all!"

Ann Marie stared at her wide-eyed. "Why, it was your fault I turned him down, and you know it!" she cried breathlessly.

"Well, I'm not going now!" Alice broke in, almost shouting. "If I do, you'll blame me all the rest of your life for taking John Lawler away from you!"

She burst into sudden loud sobs and went flying up the stairs.

Ann Marie watched her go. But she did not make a single move to follow her.

She knew that nothing would keep Alice away from the party—and that the tears she was shedding now were only "crocodile tears," and meant nothing.

The parlor was a big high-ceilinged room filled with ugly walnut furniture. Faded roses bloomed eternally on the "body Brussels" carpet and the wallpaper was patterned with roses, too. There were stiffly starched lace curtains at the narrow windows.

The only beautiful thing in the whole room was the shade of a lamp that stood beside the battered upright piano. It was a parchment shade painted with lemon-yellow and silver stripes Ann Marie had made it.

Under its soft glow sat Jeanie, picking out "Doin' the Raccoon" on the yellowed keys. Beside her on the piano bench sat Brooke Walters with his two arms around her and his head on her shoulder. There was an "understanding" between the two of them, and Jeanie wore Brooke's heavy gold signet ring on her finger.

"Hello, there!" She smiled up at Ann Marie and shrugged her shoulder to make Brooke lift his head from it. "Take your arms away from me, you sinful boy!—Aren't you ashamed to mug like this before Ann Marie—"

"Sorry if I shocked you, Sister Ann," Brooke grinned up at Ann Marie and winked one eye.

"You don't shock me," Ann Marie answered evenly as she brushed past them on her way to the back parlor.

And this was the truth. She had seen far too much love-making, or "mugging," as Jeanie called it, going on in the house during the past year or two to be at all embarrassed by the pair on the piano bench.

For there was nothing straight-laced about either Jeanie or Alice. Almost any good-looking man who wanted to kiss them could—and most of them did, so far as Ann Marie could make out.

"And why not?" Alice had asked one night when the three sisters were having a hot and heavy argument over the question of love-making before an engagement. "If you never let a man kiss you before you're engaged to him how are you going to know that you want to marry him and let him kiss you all the rest of your natural life?"

"The kind of girl who lands the men is the kind who is just a beautiful little fool," was one of Jeanie's favorite remarks. "A man doesn't want a girl to outsmart him. He just wants her to look pretty and snuggle close."

"You can't hold a man unless you give him a thrill every now and then," Alice had once told Ann Marie when they were talking over Johnny Lawler and his infatuation. "Don't let him kiss you every time he tries it—"

"He never tries it," Ann Marie had said sharply, and that had ended the matter.

But now the question of Alice's words came popping into her head. If Johnny tried to make love to Alice tomorrow night—and in his present mood he probably would try to—Ann Marie knew that Alice most certainly would let him.

* * *

In the back parlor Mr. Macy had fallen asleep over the evening newspaper.

Ann Marie did not disturb him. She tiptoed across the room and into the dining room where Mrs. Leasure was setting the table.

She looked up as the door opened—a small, plump, middle-aged woman with pink cheeks, bright, snappy blue eyes, and brown hair just touched with silver.

"What you so long-faced about?" she rapped out.

"Well, I've lost my beau," she said simply.

"Mercy mild! How'd that happen?" Mrs. Leasure dropped down upon a chair to listen. "I never thought you'd get rid of that stick-tight, John Lawler!—Land's sake!"

It took Ann Marie only a few seconds to tell her the whole story. "Alice asked him to take her to the dance he was going to take me to—tomorrow night. I backed out and told him to take her, and he got sore about it. Thought I didn't want to go with him."

"And did you?"

"Of course," said Ann Marie.

"Then why aren't you going with him, for mercy's sakes?"

"Oh, Alice was just wild to go. You know how she hates to be left at home when everybody else is going to a party," she tried to explain. "And while I like a party myself, I'm not a regular hound for one the way Alice is."

"And so you're sitting at home tomorrow night and letting Alice have YOUR good time and YOUR sweetheart!" Mrs. Leasure summed it all up. "You'll never have any sense, will you, Ann Marie? When you were a little girl you used to give away all your toys to Alice and Jeanie—and now that you're grown up, you're giving them your beaux! I declare, I could just shake you, I could!"

But instead of shaking her she came around the table to her and put her arms tight around her.

"You poor, soft, silly child," she said to the girl, patting her bright cheek and dropping a kiss, that was like a sharp peck, on her hair. "You'd give away your teeth, I do believe, if it wasn't that they was fastened in your head!"

Her grammer was not always good, but her common-sense never failed her.

The door that led into the dining room from the hall opened noiselessly. Alice, with her nose and her eyelids still pink from crying, stood on the threshold. She sniffed a little and caught her breath as children do after a crying spell.

"If I'm going to that dance tomorrow night," she said to Ann Marie, "I'll have to have something decent to wear."

Ann Marie stared at her.

She knew that Alice had plenty of good clothes to wear. For Jeanie was clever with her needle, and she had made dozens of cunning little dancing dresses for herself and Alice for very little money. Straight, narrow little tubes of satin with very low necks and no sleeves at all.

"Jeanie says she can put a dress together for me tonight," Alice went on to explain. "I have three yards of white satin that I bought this afternoon—just in case someone did ask me to the dance tomorrow night, you know. And I thought if you'd paint some sprays of blue larkspur and wild roses straight up one side of it, it would be stunning, Ann Marie."

The younger sister nodded. "It would be," she answered. "But the paint wouldn't be dry by tomorrow night unless I put it on the dress tonight—and the dress isn't even started."

Alice frowned. "Yes, but Jeanie's promised to do it right after dinner, and she says she's sure she can have it all finished—roughly, of course—by 11 tonight. And if she is willing to do that for me, I'm sure you ought to be willing to paint a few flowers on it after she's made the dress. That's the least you can do, it seems to me."

(To Be Continued Tomorrow.)

(Copyright, 1929, King Features Syn., Inc.)

PETTING PATTY

A Little Jealous

By Machamer

ALL QUIET ON THE WESTERN FRONT by ERICH M. REMARQUE

(Continued from Saturday.)

Forces of German Soldiers Dwindle Rapidly When War Is Near End

CHAPTER XXXII.

BUT sometimes it broke out in other ways, this danger, these pent-up things, as from an overheated boiler. It will be enough to tell how Berger met his end.

Our trenches have now for some time been shot to pieces, and we have an elastic line, so that there is practically no longer any proper trench warfare. When attack and counter-attack have waged backwards and forwards there remains a broken line and a bitter struggle from crater to crater. The front line has been penetrated, and everywhere small groups have established themselves, the fight is carried on from clusters of shell holes.

We are in a crater, the English are coming down obliquely, they are turning our flank and working in behind us. We are surrounded. It is not easy to surrender, fog and smoke hang over us, no one would recognize that we wanted to give ourselves up, and perhaps we don't want to, a man doesn't even know himself at such moments. We hear the explosions of the hand-grenades coming toward us. Our machine-gun sweeps over the semicircle in front of us. But behind us the attack crashes ever nearer.

A few minutes and we are lost.

Then, at closest range, a second machine-gun bursts out. It is set up in a crater alongside us; Berger has fetched it, and now the counter-attack comes over from behind; we are set free and make contract with the rear.

Afterwards, as we lie in comparatively good cover, one of the food-carriers reports that a couple of hundred yards distant there lies a wounded messenger-dog.

"Where?" asks Berger.

The other describes the place to him. Berger goes off either to fetch the beast in or to shoot it. Six months ago he would not have cared, he would have been reasonable. We try to prevent him. Then, as he goes off grimly, all we can say is: "You're mad," and let him go. For these cases of front-line madness become dangerous if one is not able to fling the man to the ground and hold him fast. And Berger is six feet and the most powerful man in the company.

He is absolutely mad for he has to pass through the barrage; but this lightning that lowers somewhere above us all has struck him and made him demented. It affects others so that they begin to rave, to run away—there was one man who even tried to dig himself into the ground with hands, feet, and teeth.

It is true, such things are often simulated, but the pretence itself is a symptom. Berger, who means to finish off the dog, is carried off with a wound in the pelvis, and one of the fellows who carry him gets a bullet in the cheek while doing it.

Muller is dead. Someone shot him point blank with a Verey light in the stomach. He lived for half an hour, quite conscious, and in terrible pain.

Before he died he handed over his pocketbook to me, and bequeathed me his boots—the same that he once inherited from Kemmerich. I wear them, for they fit me quite well. After me Tjaden will get them. I have promised them to him.

We have been able to bury Muller, but he is not likely to remain long undisturbed. Our lines are falling back. There are too many fresh English and American regiments over there. There's too much corned beef and white wheaten bread. Too many new guns. Too many airplanes.

But we are emaciated and starved. Our food is so bad and mixed up with so much substitute stuff that it makes us ill. The factory owners in Germany have grown wealthy. The people at home ought to be shown these grey, yellow, miserable, wasted faces here, these figures who with lips trembling and distorted with pain, grin at one another.

Our artillery is forced out, it has too few shells and the barrels are so worn that they shoot uncertainly, and scatter so widely as even to fall on ourselves. We have too few horses. Our fresh troops are anemic boys in need of rest, who cannot carry a pack, but merely know how to die. By thousands. They understand nothing about warfare, they simply go on and let themselves be shot down. A single flyer routed two companies of them for a joke, just as they came fresh from the train—before they had ever heard of such a thing as cover.

"Germany ought to be empty soon," says Kat.

We have given up hope that some day an end may come. We never think so far. A man can stop a bullet and be killed; he can get wounded, and then the hospital is his next stop. There, if they do not amputate him, he sooner or later falls into the hands of one of those staff surgeons who, with the War Service Cross in his button hole, says to him: "What, one leg a bit short? If you have any pluck you don't need to run at the front. The man is A1. Dismiss!"

Kat tells a story that has traveled the whole length of the front from the Vosges to Flanders—of the staff surgeon who reads the names on the list, and when a man comes before him, without looking up, says: "A1. We need soldiers up there." A fellow with a wooden leg comes up before him, the staff surgeon says A1—"And then," Kat raises his voice, "the fellow says to him: "I already have a wooden leg, but when I go back again and they shoot off my head, then I will get a wooden head made and become a staff surgeon.'" This answer tickles us all immensely.

There may be good doctors, and there are, lots of them; all the same, every soldier some time during his hundreds of inspections falls into the clutches of one of these countless hero-grabbers who pride themselves on changing as many C3's and B3's as possible into A1's.

There are many such stories, they are mostly far more bitter. All the same, they have nothing to do with mutiny or lead-swinging. They are merely honest and call a thing by its name; for there is a very great deal of fraud, injustice and baseness in the army. Is it nothing that regiment after regiment returns again and again to the ever more hopeless struggle, that attack after attack along the weakening, retreating, crumbling line?

From a mockery the tanks have become a terrible weapon. Armored they come rolling on in long lines, and more than anything else embody for us the horror of war.

We do not see the guns that bombard us; the attacking lines of the enemy infantry are men like ourselves; but these tanks are machines, their caterpillars run on as endless as the war, they are annihilation, they roll without feeling into the craters, and climb up again without stopping, a fleet of roaring, smoke-belching armor-clads, invulnerable steel beasts squashing the dead and the wounded—we shrivel up in our thin skin before them, against their colossal weight our arms are sticks of straw, and our hand grenades matches.

Shells, gas clouds and flotillas of tanks—shattering, starvation, death.

Dysentery, influenza, typhus — murder, burning, death.

Trenches, hospitals, the common grave—there are no other possibilities.

* * *

In one attack our company commander, Bertinck, falls. He was one of those superb front line officers who are foremost in every hot place. He was with us for two years without being wounded, so that something had to happen in the end.

We occupy a crater and get surrounded. The stink of petroleum or oil blows across with the fumes of powder. Two fellows with a flame-thrower are seen, one carries the tin on his back, the other has the hose in his hands from which the fire spouts. If they get so near that they can reach us we are done for, we cannot retreat yet.

We open fire on them. But they work nearer and things begin to look bad. Bertinck is lying in the hole with us. When he sees that we cannot escape because under the sharp fire we must make the most of this cover, he takes a rifle, crawls out of the hole, and lying down propped on his elbows, he takes aim. He fires—the same moment a bullet smacks into him, they have got him. Still he lies and aims again—once he shifts and again takes his aim; at last the rifle cracks. Bertinck lets the gun drop and says: "Good," and slips back into the hole. The hindermost of the two flame-throwers is hit, he falls, the hose slips away from the other fellow, the fire squirts about on all sides and the man burns.

Bertinck has a chest wound. After a while a fragment smashes away his chin, and the same fragment has sufficient force to tear open Leer's hip. Leer groans as he supports himself on his arm, he bleeds quickly, no one can help him. Like an emptying tube, after a couple of minutes he collapses.

What use is it to him now that he was such a good mathematician at school?

* * *

The months pass by. The summer of 1918 is the most bloody and the most terrible. The days stand like angels in gold and blue, incomprehensible, above the ring of annihilation. Every man here knows that we are losing the war. Not much is said about it, we are falling back, we will not be able to attack again after this big offensive, we have no more men and no more ammunition.

Still the campaign goes on—the dying goes on—

Summer of 1918—Never has life in its niggardliness seemed to us so desirable as now—the red poppies in the meadows round our billets, the smooth beetles on the blades of grass, the warm evenings in the cool, dim rooms, the black, mysterious trees of the twilight, the stars and the flowing waters, dreams and long sleep—. O Life, life, life!

Summer of 1918 — Never was so much silently suffered as in the moment when we depart once again for the front line. Wild, tormenting rumors of an armistice and peace are in the air, they lay hold on our hearts and make the return to the front harder than ever.

Summer of 1918—Never was life in the line more bitter and more full of horror than in the hours of the bombardment, when the blanched faces lie in the dirt, and the hands clutch at the one thought: No! No! Not now! Not now at the last moment!

Summer of 1918—Breath of hope that sweeps over the scorched fields, raging fever of impatience, of disappointment, of the most agonizing terror of death, insensate question: Why? Why do they not make an end? And why do these rumors of an end fly about?

(To Be Continued Tomorrow.)

(Copyright, 1929, by Little, Brown & Co., Distributed by King Features Synd., Inc.)

Today's Installment of "Forest Love" appears elsewhere in this issue.

Real Estate is the foundation of wealth. Look in the Classified Section for the outstanding bargains. Now is the time to invest.

MISS BEJACH LEADS IN CITY GOLF EVENT

SUN-TELEGRAPH SPORTS

BEST IN PITTSBURGH — MONDAY, AUGUST 19, 1929 — NINETEEN

M'CARTHY MASTER PILOT

SPORT COMMENT

By HARRY KECK, Sports Editor

Football Season Nears. Training Two Weeks Off. Big Local Card. | *Pitt, Tech at Stadium. Dukes at Forbes Field. Star Teams Show Here.*

KIPKE IN TEST AT MICHIGAN

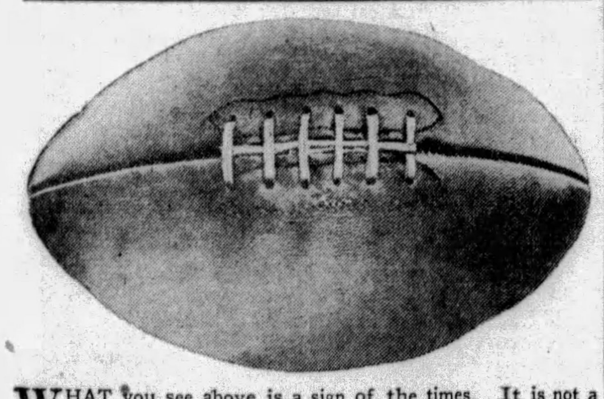

WHAT you see above is a sign of the times. It is not a pumpkin with the frost upon it, nor a watermelon, nor even a honeydew melon. It is what is known as a pigskin, or a football. Put it and the chilly mornings together and you will be able to grasp with a minimum amount of thinking that the football season is close at hand. Perhaps you already know this because you are a student of the calendar, or because your vacation is over and done with.

At any rate, the start of football activities among the colleges is only two weeks off. A fortnight hence the husky young candidates for gridiron glory will be wending their way toward the camps, and those who toil with the sweat of their brows in the sports departments of the Pittsburgh newspapers (who trun that brick?) will be glad that the Pirates are not going into world series combat this fall because of the manner in which football and baseball overlap in the early October days.

So far as the colleges are concerned, nothing is more aggravating to them than to have to sit back and see a world series in their home town take the play away from their football maneuvers. The diamond classic has a way of absorbing the interest of the customers so that almost the entire month of October, half the football season, is wasted. The series occupies only a little more than a week, but the fans find it hard to warm up to football afterward. Ask Pitt and Tech—they know.

PITTSBURGH is entering upon its most promising football campaign. With Pitt and Tech alternating their home games at the Stadium and Duquesne University moving its major engagements to Forbes Field, where first Pitt and then Tech was built up into a giant of the sport, great things may be expected.

The schedules will give the fans of this section, for more than a decade one of the hotbeds of football interest, some merry times.

The card at the Stadium starts off tamely enough, with two minor games, Pitt playing Waynesburg in the lid-lifter, September 28, and Tech meeting Thiel the following Saturday. From then on, however, it's a big game every Saturday, in this order:

October 12, Pitt vs. West Virginia; October 19, Tech vs. W. & J.; October 26, Tech vs. Notre Dame; November 2, Pitt vs. Ohio State; November 9, Pitt vs. W. & J.; November 16, Pitt vs. Tech, and, Thanksgiving Day, November 28, Pitt vs. Penn State.

OHIO STATE will be playing here for the first time in history, and Notre Dame, which, incidentally, will play all of its games on the road this year, pending the building of its new stadium at South Bend for next year, will be making its first appearance in the Stadium. Either or both of these games is expected to give the Stadium a capacity crowd. Pitt's schedule away from home is: October 5, Stadium dedication at Duke University, Durham, N. C.; October 19, Nebraska, at Lincoln, Neb.; October 26, Allegheny, at Erie, Pa. Tech's "away" card is: September 28, Bethany at Wheeling, W. Va.; October 12, Western Reserve, at Cleveland; November 2, Washington University, at St. Louis; November 28 (Thanksgiving Day), New York University, at New York, and December 14, University of Southern California, at Los Angeles. Note that smashing windup, games on the East and West coasts within 16 days!

THE DUKES, with Coach Elmer Layden set to go for the first time since he took hold on the Bluff (and he had a big season last year, when Wash-Jeff, Westminster, Thiel, Bethany and Waynesburg were beaten and only Geneva lost to, 7-0, in a nine-game schedule), play their most ambitious card to date. Ten games are booked, as follows:

Elmer Layden

September 21, Edinboro State College at Bluff Field; September 28, Slippery Rock State Normal College at Bluff Field; October 5, West Virginia University at Morgantown; October 12, Albion (Mich.) College at Forbes Field; October 19, Loyola University of Chicago at Forbes Field; November 2, Geneva College at Forbes Field; November 9, Catholic University at Washington; November 16, Westminster College at New Wilmington; November 23, Haskell Indians at Forbes Field, and November 28 (Thanksgiving Day), Waynesburg College at Forbes Field (10:30 a. m.).

PITT should have one of its best teams, with its veteran backfield of last year, consisting of Edwards at quarter, Uansa and Williams at the halves and Parkinson at fullback, returning intact, and Donchess, end; Tully, tackle; Capt. Dimcolo, guard, and Montgomery, center, back to form the nucleus of the line. A lot of first-class reserve material of last year, including the versatile Eddie Baker at quarterback, will be available to plug the gaps left by the graduation of Mike Getto, all-America tackle, and other good ones. Tech will be weakened most by the loss of Capt. Howard Harpster, the all-America quarterback "with the mind of a coach." Harpsters come few and far between. Harry McCurdy will try to fill Harp's shoes this year. He cannot be expected to measue up to him in his first season off the freshman squad, but he's the best of the bunch. Harpster begins his coaching career at Shadyside Academy while filling out a five-year course of study at Tech. The Dukes have most of last year's inspired squad back and the great Buff Donnelli, of Heidelberg soccer fame, again will be captain and star punter. Buff did such a fine job of co-ordinating the team last season that the players lost no time in re-electing him captain for the 1929 campaign.

CONSIDERABLE attention will be focussed on the doings of the University of Michigan Wolverines this fall, with Harry Kipke on the job as head coach, working, of course, under the direction of Fielding (Hurry-up) Yost, the athletic director and former mentor. Kipke is a star protege of Yost and was an all-America back and one of the best punters in history, his forte being to kick the ball out of bounds inches from the goal line. He got his baptism of fire as

(Continued on Page Twenty.)

CHAMPION'S 81 SETS PACE AT SCHENLEY

By VERN SWARTSFAGER

Miss E. Lucille Bejach, defending champion, loomed as the medalist in the annual women's city title golf tournament at the Schenley municipal links today when she scored 39-42—81 to set the pace in the qualifying round. Approximately 20 fair links stars still were out when Miss Bejach posted her score, but it is not regarded as likely that her mark of 81 will be bettered.

Mrs. B. C. Briggs, who scored 43-44—87, nosed out Mrs. George Curry, who tallied 45-43—88, for the runner-up position.

Some brilliant golf on the more difficult out nine, which she negotiated in 39 strokes, made Miss Bejach's lead a comfortable one. She required 42 strokes to get home on the easier half of the layout. Her card:

Out ..... 4 4 7 4 3 4 3 5 5—39
In ..... 5 4 5 5 6 3 5 4 5—42—81

Miss Gould and Mrs. Blair, who rank among the favorites, placed among the leaders and it did not appear likely that "upsets" would keep any of the more prominent performers out of the championship flight. The scores:

Miss E. Lucille Bejach	39	42—	81
Mrs. B. C. Briggs	43	44—	87
Mrs. George Curry	45	43—	88
Miss Jessie Gould	47	45—	92
Mrs. J. Blair	45	47—	92
Mrs. M. Broida	55	51—	106
Mrs. M. Stearns	51	51—	102
Miss Betty Rosemyer	71	68—	139
Mrs. B. Lattimer	58	59—	127
Miss Lucille Petrollo	57	54—	111
Mrs. F. Wills	67	52—	119
Mrs. L. Jacobs	56	50—	106
Mrs. E. Swartz	54	50—	104
Miss Mary McQuade	53	51—	104
Miss D. Mulcahy	67	51—	108
Miss W. McLoughlin	59	59—	118
Miss E. Moran	63	61—	123
Miss W. Smith	73	58—	131

AWAIT BIG BANQUET

Folks around Schenley Park, and for that matter, throughout the district, are eagerly anticipating the big banquet to be held in honor of Carl F. Kauffman, National public links champion for the last three years, which is to be held in the Schenley clubhouse on Thursday night of this week.

Indications are that more than 300 will attend the affair. Tickets are to be obtained through Al McBride, pro at Schenley, Ken Witherow, U. S. G. A. public links committeeman, who had charge of the local boys in the National championship at St. Louis, or one of their many worthy assistants at Schenley.

A father and son tournament at the Wildwood Country Club tomorrow, has the members of that infant club in quite an uproar. Fathers and sons will be out to test fellow members over the course which has so delightfully surprised golf folk in this district by its splendid progress.

S. A. R. TO PLAY

The Westmoreland County amateur championship, which is open only to members of clubs in that county affiliated with the Western Pennsylvania Golf Association, will be inaugurated at the Greensburg Country Club on Thursday, continuing until Saturday. Being the first event of the sort ever held, it may be anticipated a large field will compete. Jimmy Crookston, Stanton Heights star former state champion, who is living in that vicinity at this time, is the favorite to cop.

Two other local tournaments are on this week's books. Col. Franklin Blackstone, chairman of the golf committee of the Pennsylvania and National societies, Sons of the American Revoiution, will head a contingent of local S. A. R. golfers to the New Castle Field Club on Friday, where they will compete against compatriots of that city. Dinner will follow the golf—and, in all, a grand affair is in prospect.

The Women's Golf Association of Western Pennsylvania has slated a

(Continued on Page Twenty-one.)

Major Leagues

GAMES TODAY.

NATIONAL LEAGUE.

PITTSBURGH AT PHILADELPHIA (2).
Cincinnati at Boston, postponed, rain.
Chicago at New York, postponed (wet grounds).
St. Louis at Brooklyn, postponed, wet grounds.

AMERICAN LEAGUE.

New York at Chicago.
Philadelphia at St. Louis.
Boston at Detroit (2).
Washington at Cleveland.

STANDING OF THE CLUBS.

NATIONAL LEAGUE.

	W.	L.	Pct.	—Today— Win	Lose
Chicago	74	35	.679	.682	.673
PITTSBURGH	66	43	.606	*.613	.595
New York	62	52	.544	.548	.539
St. Louis	56	56	.500	.504	.496
Brooklyn	50	62	.446	.451	.442
Cincinnati	48	65	.425	.430	.421
Boston	46	67	.407	.412	.404
Philadelphia	44	66	.404	*.411	.393

*Win two, lose two. Split even: Pittsburgh, 604; Philadelphia, .402.

AMERICAN LEAGUE.

	W.	L.	Pct.	—Today— Win	Lose
Philadelphia	82	33	.713	.716	.707
New York	67	44	.604	.607	.598
Cleveland	60	53	.531	.535	.526
St. Louis	59	56	.513	.517	.509
Detroit	54	60	.474	*.483	.466
Washington	48	63	.432	.437	.429
Chicago	45	70	.391	.397	.388
Boston	38	74	.339	*.351	.333

*Win two, lose two. Split even: Detroit, .474; Boston, .342.

RESULTS YESTERDAY.

NATIONAL LEAGUE.

Brooklyn	3—St. Louis	2
Chicago	1—New York	0
Boston	10—Cincinnati	9

Only games scheduled.

AMERICAN LEAGUE.

Chicago	3—New York	2
Cleveland	8—Washington	1
*Boston	5—Detroit	4
St. Louis	4—Philadelphia	3

*Eleven innings.

GAMES TOMORROW.

NATIONAL LEAGUE.

PITTSBURGH AT PHILADELPHIA.
Cincinnati at Boston.
Chicago at New York (2).
St. Louis at Brooklyn.

AMERICAN LEAGUE.

New York at Chicago.
Philadelphia at St. Louis.
Boston at Detroit.
Washington at Cleveland.

Believe It Or Not

(On request, sent with stamped addressed envelope, Robert L. Ripley will send proofs and details of anything depicted by him in these cartoons.)

By RIPLEY

TOMORROW—THE MARY CELESTE—MYSTERY OF THE SEAS

LOCAL RIVALS IN FOURTH GO TONIGHT

It used to be:

What is so rare as a day in June?

Now, it's:

What is so frequent as a Tommy Crawley-Phil Goldstein bout?

They've fought three times for the local featherweight title and tonight they clash again, in the Meyers Bowl, North Braddock, for the lightweight championship of Pittsburgh.

If their latest skirmish is as hot as their first three, the fans are in for a treat.

The peculiar history of these two keen rivals is that Goldstein has come to be accepted almost generally as the better all-round ringman of the two, yet he has dropped two decisions to Crawley and the other bout, the middle one, has resulted in a draw. They first met on Christmas afternoon, 1926, and Crawley overcame two early knockdowns to emerge the victor. Six months later, they fought their draw and then, shortly afterward, Crawley turned in another victory over Philip. They have been rematched this time as a result of their recent good fights against a common foe, Tony Herrera, the Mexican sensation, at the Bowl.

O'KEEFE IN SEMI-FINAL

Goldstein arrived back in Pittsburgh yesterday from New York, his training headquarters, accompanied by Dan Billick, of Duquesne, his stablemate, who boxes Bud Dempsey, of Ambridge, in the second bout of eight rounds at the Bowl tonight. Crawley did his training at home, in the Pittsburgh Lyceum gym.

Johnny O'Keefe, of Columbus, meets Jackie Murray, clever Negro welterweight, of the Hill, in the eight-round semi-final, which, as usual, will be put on after the main bout. In the six-round opener, Harry Taylor, of Johnstown, boxes Andy Andrucci, of Lawrenceville, former amateur star. The first bout is slated for 8:45 daylight saving time.

Frankie Ferro, of Philadelphia, and Paris Cangey, of New Castle, meet in a 10-round return bout at the Jolly Bowl, New Castle, tonight. Cangey knocked out Ferro in eight rounds in the same ring recently after having been floored four times himself. Three Pittsburgh boxers, Jimmy Belmont, Sammy Paris and Red Hartley, box in the preliminaries.

John Hernon, manager of Motor Square Garden, will attend the Leo Lomski-Mickey Walker bout at Philadelphia tonight and while in the East will try to line up some talent for his opening show at the Garden, which has been set back to September 30 to permit the Meyers Bowl to get in a show on September 23, the date originally set. The

(Continued on Page Twenty-one.)

Major League Scoring Table

TEAMS	Sunday	Monday	Tuesday	Wednesday	Thursday	Friday	Saturday	Totals
NATIONAL LEAGUE.								
Chicago	1	..	..	..	..	..	..	1
PITTSBURGH	..	..	..	..	..	..	..	..
New York	0	..	..	..	..	..	..	0
St. Louis	2	..	..	..	..	..	..	3
Brooklyn	3	..	..	..	..	..	..	3
Cincinnati	0	..	..	..	..	..	..	0
Boston	10	..	..	..	..	..	..	10
Phila.	..	..	..	..	..	..	..	..
AMERICAN LEAGUE.								
Phila.	9	..	..	..	..	..	..	9
New York	2	..	..	..	..	..	..	2
Cleveland	6	..	..	..	..	..	..	6
St. Louis	4	..	..	..	..	..	..	4
Detroit	4	..	..	..	..	..	..	4
Washington	1	..	..	..	..	..	..	1
Chicago	3	..	..	..	..	..	..	3
Boston	5	..	..	..	..	..	..	5

MISS PALFREY IS VICTOR

RYE, N. Y., Aug. 19.—(AP.)—Sarah Palfrey, 16-year-old Boston girl, won the women's singles championship in the Eastern grass court tennis tournament yesterday, defeating Mary Greef, 18-year-old Kansas City player, 6-1, 6-3, in the final round.

In the final of the men's doubles, Big Bill Tilden and Frank Hunter trounced Gregory Mangin of Newark and Berkeley Bell of Dallas, Tex. in straight sets, 6-3, 8-6, 6-4.

Miss Palfrey, sensation of the tournament, outclassed Miss Greef in the women's singles final. The Kansas City girl could not cope with the powerful drives and uncanny accuracy of the young Boston girl's game.

Tilden and Hunter's victory over the Mangin-Bell combination came as sweet revenge for the trouncing they received at the collegians' hands in the Southampton tournament last week. The veterans were invincible and only in the second set could Bell and Mangin put up much of a struggle.

It was Tilden's second victory of the tournament. He beat Hunter in straight sets for the men's singles title Saturday.

PETE BOWEN SETS WORLD RECORD

BERLIN, Aug. 19.—(AP.)— Reginald (Pete) Bowen, University of Pittsburgh sprinter and intercollegiate quarter-mile champion, bettered the world record for 300 yards in winning the 300 meters race at an international sport meeting here yesterday.

Bowen ran the 300 meters in 33 9-10 seconds and was clocked in 30 4-10 seconds at the 300-yard mark, compared to Bernie Wefers world record of 30 6-10 seconds for that distance.

Other members of the touring United States team also turned in victories. Eddie Tolan, University of Michigan, Negro flash, won the 100 meters in 10 4-10 seconds and the 200 meters in 21 3-10 seconds. Leo Lermond, of the Boston A. A., captured the 1,500 meters run in 4 minutes 4 seconds, and Dick Rockaway of Ohio State flashed to victory in the 110-meter hurdles in 15 seconds and the 200-meter hurdles in 24 4-10 seconds. An American relay team ran 1,500 meters in 3 minutes 30 8-10 seconds, to win that event, and Fred Sturdy of Yale cleared 12 feet 5½ inches to take the pole vault.

Dr. Otto Peltzer, German middle distance star, won the 800 meters run in 1 minutes 56 4-10 seconds.

TONIGHT'S FIGHTS

Phil Goldstein vs. Tommy Crawley, 10 rounds; Jackie Murray vs. Johnny O'Keefe and Dan Billick vs. Bud Dempsey, 8 rounds each; Andy Andrucci vs. Harry Taylor, 6 rounds, Meyers Bowl, North Braddock.

Frankie Ferro vs. Paris Cangey, 10 rounds; Jimmy Belmont vs. sub for Joe Dinger and Johnny Jennings vs. Barney Davis, 6 rounds each, and Sammy Paris vs. Pete Mazzeo and Red Hartley vs. Jimmy Myers, 4 rounds each, Jolly Bowl, New Castle, Pa.

Bushy Graham vs. Eddie O'Dowd, 10 rounds, Columbus, O.

Mickey Walker vs. Leo Lomski (nontitle), Andy DiVodi vs. Young Ketchel, Henri DeWancker vs. Johnny Farr and Al Fay vs. Tony Talarico, 10 rounds each, Sesqui-Centennial Stadium, Philadelphia.

Vince Dundee vs. Able Bain and Nat Arno vs. Buster Brown, 10 rounds each, Newark, N. J.

Jim Maloney vs. Riccardo Bertazollo, 10 rounds, Boston.

Jack (Kid) Berg vs. Harry Wallace, 10 rounds, New York.

Young Stribling vs. Joe Sekyra, 10 rounds, Kansas City, Mo.

CUBS' MANAGER SHOWS CLASS IN PINCHES

Doesn't Mean a Thing

YESTERDAY'S SCORE.

Pirates	R.	H.	P.	A.	Binghmtn	R.	H.	P.	A.
Bartell,s..	2	2	4	2	Lawden,r..	0	2	2	0
Flagstad,s	0	0	2	3	Dazrilla,m.	1	0	1	0
L.Waner,m	0	2	2	0	Shovlin,s..	1	1	2	4
Ingram,m	0	0	2	0	R.Reese,3..	1	1	1	1
P.Waner,l.	0	0	2	0	Topel,lf....	0	1	10	1
Shelly,l..	0	2	2	0	Kelly,2....	0	0	4	0
Traynor,3.	0	2	0	0	*H.Reese,.	0	0	1	0
Adams,2..	0	0	0	6	Mensky,lf..	0	1	0	0
Clarke,2..	0	0	1	4	M'Cormik,c	0	0	2	2
Brickell,r.	1	3	4	0	Brice,p....	0	1	0	3
Comraby,lf	2	2	0	0					
Linton,c..	2	2	3	1					
Meine,p..	0	1	0	3					
Totals..	7	17	27	11	Totals..	3	8	27	11

*Batted for Kelly in ninth.

Pittsburgh ..... 0 3 1 3 0 0 0 0 0—7
Binghamton ..... 2 0 0 0 0 3 0 0 0—3

Errors—R. Reese, Topel, Kelly. Two-base hits—Bartell, Traynor, Linton, L. Waner, Shovlin. Three-base hit—Bartell. Runs batted in—Linton, Traynor, Bartell 2, L. Waner, R. Reese 2, Mensky, Double plays—Bartell to P. Waner; Shovlin to Topel; Flagstad to Clarke; Kelly to Shovlin to Topel. First base on balls—Off Meine 3 (Layden, Dzurilla, Topel); off Brice 1 (Clarke). Sacrifice hunt—Dzurilla. Sacrifice flies—Shovlin, P. Waner. Left on bases—Pittsburgh 9, Binghamton 5. Struck out—By Brice (P. Waner); by Meine 2 (McCormick, H. Reese). Time of game—1:15. Umpires—McDevitt and Murphy.

By CHARLES J. DOYLE,
By Staff Correspondent

PHILADELPHIA, Aug. 19.—Joe McCarthy appears to be handling his Cubs in a masterly manner. Marse Joe and his boys are coping those one-run games in the big emergency and such a proceedure is a big item in the winning of flags.

The Bruins made four hits yesterday as against five accredited the Giants, but the only run of the contest went to the Chicago fighters.

REAL DUEL

The battle of Pat Malone and Larry Benton was compared to the doings of the Brown and Matty of 20 years ago. The lively ball comes in for an ironic touch as a result of the latest tilt on the Polo Grounds, but before taking this contest as a criterion as regards the sphere it should be considered that President Heydler, of the National League, in a bulletin issued a short time ago, ordered the umpires to rough up the balls before they were taken to the field of play.

'Heydler's injunction of the sport in the National League has had any number of slab duels. The American League apparently did not follow the lead of the National League president and quite obviously when the coming world series is played a question will be raised concerning the spheres.

ANOTHER PROBLEM

Two or three year ago, the National League umpires, working under the same order, that was obviated at the conclusion of the last world series, when the umpires gathered to arrange their plan for the battles between the Cardinals and Yankees, the question of balls came up, but evidently the American League idea held sway and since that time until the recent promulgation of Heydler, the rabbit ball continued to molest the pitchers in the senior circuit. It will be interesting to see what develops in the coming October classic.

The Athletics are regarded as sure flag winners, but there will be a feeling of uneasiness among the many followers of the club here until the flag is clinched. And when that day comes, there will be much merry-making in the City of Brotherly Love, for the beloved A's have not copped a flag since 1914, the same year the Braves rose up to smite the American Leaguers.

W. Va. Limits Stay Of Frosh in Camp

MORGANTOWN, W. Va., Aug. 19.—Although all of the West Virginia University freshmen football candidates will report at Camp Jackson's Mill on Sunday evening, September 1, when the varsity gridders will also check in, the camp life of the yearlings will be limited to 10 days.

In past years the first-year men concluded camp on the same day as the varsity, but the inauguration of the Freshman Week plan at West Virginia University will bring Coach Tallman's men to Morgantown on Friday, September 13, two days earlier than usual.

Usilton to Remain As Temple Coach

PHILADELPHIA, Aug. 19.—Jimmy Usilton, head basketball coach at Temple University, yesterday signed a contract to tutor the Owl courtmen for another season. Announcement to this effect was made by Earl R. Yoemans, graduate manager of athletics.

There was some doubt as to whether or not Usilton would return to the Owl institution, as several other colleges were bidding for his services. The Owl mentor weighed each and every offer carefully and then decided to again cast his lot with Temple, where he has been most successful.

Wiggins Is Jailed On Drunken Charge

INDIANAPOLIS, Aug. 19.—(AP.)—Chuck Wiggins, veteran Indianapolis heavyweight boxer, attempted to whip a half-dozen policemen here last night following an automobile accident with a police car, and landed in jail with six charges against him. Operating a motor vehicle while under the influence of liquor was one of the charges. Wiggins is scheduled to box 10 rounds here tomorrow night with Al Friedman, of Boston.

ROLLEO THEY ROLL ALONG

Photo by Wide World

LOG-ROLLERS IN ANNUAL TOURNAMENT

Woodsmen of the Northwest participating in their annual rolleo, or log-rolling contest, at Longview, Wash. The hazardous sport is very popular in the forest country.

CUBS WIN, EXTEND LEAD TO EIGHT GAMES

MALONE BEATS BENTON IN DUEL, 1-0

Associated Press.

Shadows of another baseball era were called by to the Polo Grounds yesterday by the finesse of two of the younger set with a lively ball, sniping at batters from a distance of 60 feet and 6 inches. It will be many an afternoon before major league fans see a better-pitched game than the one Perce Lay Malone and the Cubs won from Larry Benton and the Giants by a margin of 1 to 0.

The Chicago speedballer held command of his game at all times, and after he finally received the support of one run in the seventh, he actually seemed to have an impregnable lead. Malone gave up five hits to only four by Benton, but only once were the Giants able to put two of them together in any one inning. This was in the third, when Roush and Terry singled, but Malone got Ott on a fly to Stephenson for the final out. Malone passed only one man and struck out seven. Only one runner got as far as third base on him, and two were out at the time.

ROBINS TOP CARDS

As the Pirates were idle, the Bruins extended their lead to eight full games.

In games of interest chiefly to the cities concerned, Brooklyn entertained Flatbush with a 3-to-2 victory over the fallen Cardinals, and the Braves just outlasted the Reds to win by 10 to 9 at Boston. Watson Clark outpitched Jess Haines in the Flatbush brawl, and Johnny Frederick batted home the winning margin with a homer and two doubles.

Ed Morris turned in the eighth successive complete game for the Red Sox pitching staff by hurling the Bostonese to a 5-to-4 victory over Owen Carroll in 11 innings at Detroit yesterday. This constitutes a season's record for the major leagues.

Cleveland fell upon Garland Braxton with great force in the fourth and the sixth innings, to trim the Senators by 8 to 1 in the series opener in the Ohio city. Willis Hudlin turned in his usual brisk game.

The Athletics will have to do with a 13-game lead over the Yankees for at least another day. Two home runs and a double by Jimmy Foxx failed to save Mose Grove in a pitchers' battle against Sammy Gray at St. Louis, and the Browns won by 4 to 3.

The situation in the standing of the clubs remained the same, as the Yankees permitted Ted Lyons to pitch and bat the White Sox to a 3-to-2 decision.

BUCS LEAD FIELDING

Underdogs had something of a day in the week's campaign ending Saturday night as major league leaders paused to gather breath for the stretch run. The Boston Red Sox and the Brooklyn Robins collected most of the important honors passed around for the seven days' play, with the rejuvenated Senators from Washington edging in for a tie with the Red Sox on games won and lost. Each had five victories and two defeats, to top both leagues, while Brooklyn won four and lost two, to head the National. The Red Hose turned back their opposition with just 14 runs in seven games—much the best mark in the two leagues. The Pirate pitchers halted Pittsburgh's opposition with 16 runs, the best National League mark, but they worked in only six games.

The Pirates had the best fielding record, with just three errors.

The Red Sox, the Browns, the Robins and the Braves came next with four. The Senators and the Yankees had the greatest number, 12.

Brooklyn came to the top again in home runs with eight. The Yanks and the Tigers set the American League pace, each having six.

Washington took the offensive palm with 37 hits, but the Yankees led in scoring with 46 runs. The Cubs and the Reds tied at 69 hits in the National, while the Braves led the league with 42 runs.

Waynesburg, Butler Race Cards Set

Horse racing programs will feature the county fairs this week at Waynesburg and Butler. Fine fields are entered in the programs at each fair, opening on Wednesday and continuing until Friday. The programs follow:

WAYNESBURG

Wednesday—2:30 trot, $400; 2:25 pace, $400, and 2:18 trot, $400.

Thursday—2:24 stake pace, $800; 2:24 stake trot, $800, and 2:18 pace, $400.

Friday—2:22 trot, $400; 2:14 pace, $400, and 2:14 trot, $400.

BUTLER

Wednesday—2:20 stake pace, $800; 2:18 trot, $400; 2-year-old trot or pace, $500, and 2:24 trot, $400.

Thursday—2:20 stake trot, $800; 2:18 pace, $400; 2:12 pace, $400, and 3-year-old stake trot, $500.

Friday—3-year-old pace, $500; 2:24 pace, $400, and 2:12 trot, $400.

Ruddy Sets Four World Swim Marks

NEW YORK, Aug. 19.—(INS.)—Shades of Johnny Weismuller at his best.

Ray Ruddy, swim star of the New York A. C., shattered four world records and one Metropolitan mark yesterday in an official attempt to create new records in the Park Inn pool at Rockaway Park, L. I. The new times and distances:

Distance	Old rec'd	N'w Rec'd
550 yards	7.03 2-5	6.29 4-5
600 yards	7.13 2-5	7.06 1-5
700 yards	8.29 3-5	8.27 2-5
800 yards	9.45 2-5	9.40 2-5
*880 yards	11.38 2-5	11.32 2-5

*New metropolitan mark.

25,000 to Witness Walker, Lomski Bout

PHILADELPHIA, Aug. 19.—(INS.)—Micky Walker, world middleweight champion, and Leo Lomski, light-heavyweight, are scheduled to meet tonight in the Municipal Stadium here in a 10-round bout.

According to the promoters, Max Hoff and Joe Kennedy, upward of 25,000 persons will witness the fight to establish a "logical contender" for the title about to be discarded by Tommy Loughran.

Odds have been favoring Lomski, but it is expected that the men will enter the ring at even money.

Loughran, who has fought both of tonight's contestants, is said to favor Lomski.

Girls Cop National Rifle Championship

WASHINGTON, Aug. 19.—(AP.)—The girls' rifle camp championship of the United States for the seventh consecutive year has been awarded to girls of Camp Allegheny, near Ronceverte W. Va. Announcement was made yesterday by the National Rifle Association that the team scored 492 points out of a possible 500.

MOORE WINS

WOODBRIDGE, N. J., Aug. 19.—(AP.)—Lou Moore, of Los Angeles, won the 45-mile automobile race on the half-mile board track here yesterday before a crowd of 5,000.

Jim Nasium Thinks They Sell Cattle in the Stock Market

★ SUN-TELEGRAPH ★ SPORTS ★

TWENTY — MONDAY, AUGUST 19, 1929

SIGNED

SHAWNEE, Okla., Aug. 19.—Irsel Wilson, 19-year-old outfielder, a nephew of Jim Thorpe, has been signed by the St. Louis Cardinals.

Gob Has 'Em Guessin'

Pictured by BURNLEY

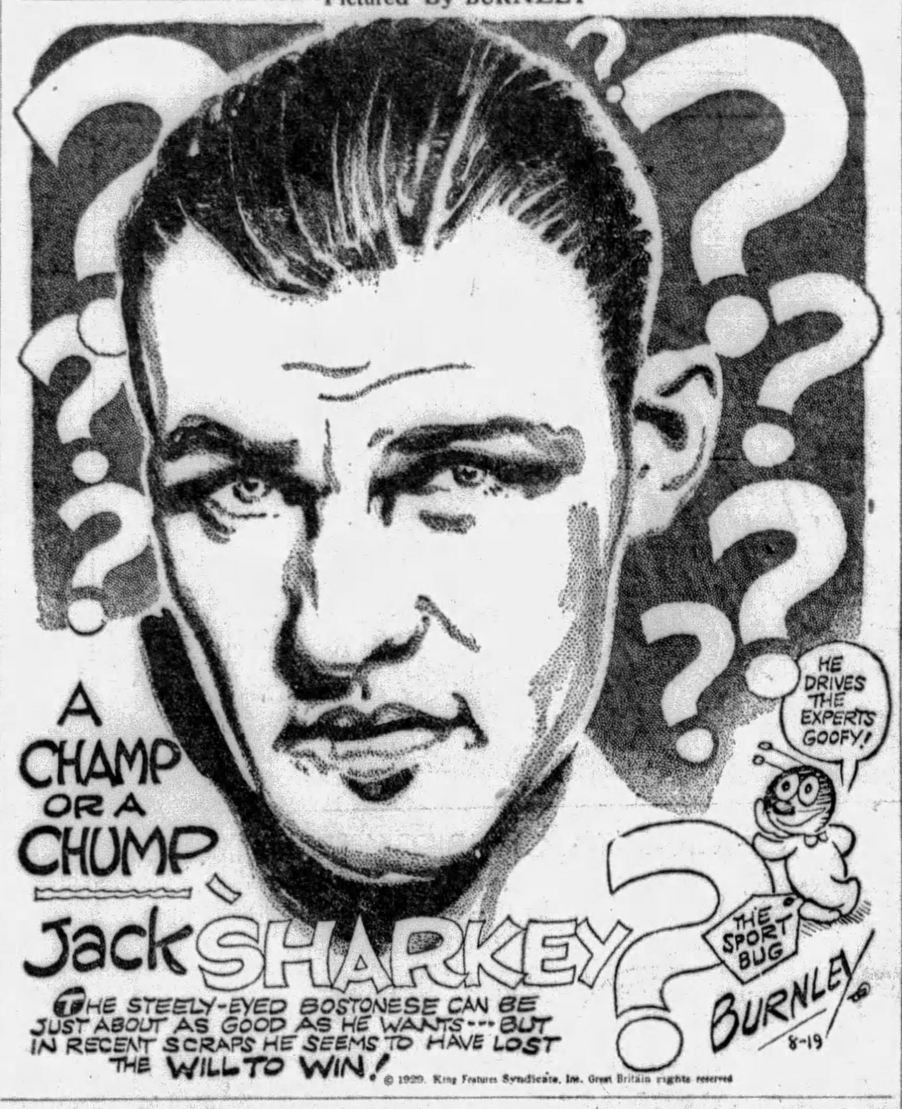

ALICIA BEATS FAIRHOPE

ALICIA, Pa., Aug. 19.—In a pitchers' battle Matis bested Mullen and the Alicia team defeated Fair Hope, 4 to 3, here Saturday. The Monongahela Valley League game went scoreless until the seventh, when the visitors scored three runs. The locals counted one score in their half of the seventh and three in the eighth. The game was featured by the hitting of Rasco, Rager and Mullen and the fielding of Ulman.

MONESSEN WINS

STAR JUNCTION, Pa., Aug. 19.—Carter's masterly twirling and the brilliant fielding of the Monessen team gave them a 6-to-0 victory over Star Junction in the Monongahela Valley League Saturday, the locals were unable to advance a runner to third base.

New Brunswick Game Laws Changed

FREDERICTON, N. B., Aug. 19.—With the open season for big game and bird hunting growing near Maj. H. H. Ritchie, chief game warden, has sent out advice to all game wardens in New Brunswick of changes in the law relating to hunting game and birds in New Brunswick this year.

In the circular addressed to all game wardens Maj. Ritchie enumerates the changes as follows:

All birds protected under the Migratory Birds Convention Act are defined as "Game Birds" and included in the general definition of game and as a consequence the hunting of migratory birds on Sundays is now prohibited and illegal.

Game wardens have power to seize and confiscate any team, wagon, automobile, motor truck or vehicle of any description, boat, skiff, canoe or vessel of any description, materials, implements or appliances being used by any person in violation of the provisions of the Game Act or in the possession of any person offending against any provisions of the Game Act.

Haymaker Stars In Ebensburg Meet

EBENSBURG, Pa., Aug. 19.—Sun Kin, Trieze, Josephine H., Middle Temple and Golden Lux, who race in the interest of L. Haymaker, will be shipped from Hamilton, Ontario, here shortly, for the six-day meeting of the Cambria County Fair, which will be ushered in on September 2.

Haymaker's horses have been able to win on the various mile tracks of this country and Canada, and they should easily earn their way here next month.

Foxx Hits Two Homers, Boosts Average

Associated Press.

Jimmy Foxx furnished the heavy cannonading of the Big Six yesterday with his twenty-ninth and thirtieth home runs, and a double in an afternoon which saw the four remaining active members of the circle held to two hits. Hornsby and Herman got one safety apiece while Simmons and Ruth went hitless. Klein had the day off. Foxx's outburst was not enough to pull Mose Grove through against the Browns, but it did lift Foxxy's average four points to .383. The standing:

	G.	Ab.	R.	H.	Pct.
Herman, Robins	103	424	83	174	.410
Foxx, Athletics	116	410	105	157	.383
Simmons, Athletics	112	463	91	170	.367
Ruth, Yankees	92	332	90	120	.361
Hornsby, Cubs	113	439	110	157	.358
Klein, Phillies	110	481	88	158	.350

National Guard Will 'Patrol' Western Open

MILWAUKEE, Wis., Aug. 19.—AP.)—Virtually every American golfer of prominence, with the exception of Bobby Jones, is entered in the Western open golf tournament, which is to be played at the Ozaukee Country Club here beginning Wednesday.

Tournament officials announced today that 320 entries had been received. A novel feature of the tournament, never tried before, so far as the committee knows, will be the patroling of the course by mounted members of national guard cavalry troops. The committee believes this will be a most effective method of handling the large galleries that are expected to follow Hagen and Horton Smith and other outstanding players in their efforts to wrest the Western crown from Abe Espinosa.

110,000 See Boat Races at Gallipolis

GALLIPOLIS, O., Aug. 19.—(AP.)—A crowd of approximately 110,000 persons yesterday witnessed the outboard motorboat races on the Ohio River, staged under ideal weather conditions, under the supervision of the Ohio Outboard Association. All races were over a half-mile course, six times around. The results included:

DIVISION I.

Class B—D. C. Hartel, Columbus, first, with Joy Boy; J. P. Courtney, Charleston, W. Va., second, with E 14. Time—13.

Class C—Alfred Newton, Morgantown, W. Va., first, with Angel Dust; O. M. Riegel, Columbus, second, with S 121. Time—11:29.

Free for all—O. M. Riegel, Columbus, first, with S 121; Alfred Newton, Morgantown, W. Va., second, with Angel Dust. Time—11:29.

Special race—Free for all except for first-prize winners in previous events—Bill Mandt, Charleston, W. Va., first, with Bill's Billet; H. E. Thomas, Parkersburg, second, with Century Cyclone. Time—11:27.

STOGIES BEAT JAYS TWICE

WHEELING, W. Va., Aug. 19.—Wheeling's Stogies took two ends of a Middle Atlantic League doubleheader here yesterday afternoon, the locals first trimming the Jeannette Jays, 6 to 1, and then barely snaring a 1-0 win in the night-cap. In 16 innings Gwathemy and Deneering held the Jays to one run and 10 hits.

Johnstown had a prolonged game with Charleroi in their contest on the former's home diamond, the Johnnies carrying off a 7-6 margin of advantage after 12 innings. Camilie's double with two on in the twelfth broke up the ball game.

At Cumberland, the Colts stretched their recent winning streak to eight games in tripping Fairmont, 8 to 2. Cozington's sensational one-handed catch against the right field fence featured that tilt.

The Clarksburg Generals and the Scottdale Club broke even in their doubleheader at Clarksburg. The opening contest went to the Generals, 5 to 1, while the second was won by the Scotties, 15 to 1. Beckman and Heise were the mound stars.

More Stalls Sought At Cumberland Meet

BALTIMORE, Aug. 19.—E. A. Raymond, Paul Codd and J. P. McGovern, all local turfmen, today applied for stall room, as also did William (Bill) Shewbridge, for the Cumberland meeting, which opens the racing season in this state on August 26.

The quartet were readily granted stalls as they have been attending Cumberland meetings since the sport of kings was inaugurated upstate several years ago.

SPORT COMMENT

—By HARRY KECK, Sports Editor

(Continued from Page Nineteen.)

a coach at Michigan State, where he turned out a good team with fair material last year.

Kipke succeeds E. E. (Tad) Weiman, who was deposed by Yost after last year's disastrous season, when the team was slow developing and was kicked about in scandalous fashion, losing to Ohio Wesleyan, Indiana, Ohio State and Wisconsin before it finally came through with a 3-0 victory over Illinois, the ultimate Big Ten champion. Weiman then got things going and followed up the Illinois victory with conquests of Navy, Michigan State and Iowa, but by that time the campus wolves were assured of his scalp and he probably was glad to step down at the finish. His friends charged that it was the failure to get a free hand from Yost in running things that wrought havoc for Weiman; in other words, that it was a case of Yost, the old idol at Michigan, taking the credit if things went right and Weiman being the goat when they didn't. The material wasn't there to begin with, and it was alleged that Yost stepped aside and put Weiman in charge rather than risk himself what he knew would be an off year. Weiman was able to boast after it was all over that his was the only team in the Conference that was not defeated in the crucial month of November.

Hurry-up Yost

JUST HOW Kipke will fare in his hookup with Yost remains to be seen. He faces a game with Harvard, the first on the Michigan schedule since 1915, and five Western Conference battles. The Harvard game will be played at Ann Arbor, marking the first time a Crimson eleven has played on the Michigan field. The Michigan schedule opens with a doubleheader, September 28, against Mt. Union and Albion, and games with Michigan State, Purdue, Ohio State, Illinois, Harvard, Minnesota and Iowa follow, in the order named.

LEGION PLAYOFF SERIES STARTS TOMORROW

WASHINGTON, Aug. 19.—(AP.)—Six regional championship teams of the American Legion's annual junior league baseball series from east of the Mississippi river will begin a three-day playoff here tomorrow to determine which will meet the western contender in the National final. The pairings for the eastern championship play will in all probability be made this evening.

The six teams are from Lisbon Falls, Buffalo, N. Y., Louisville, Ky., Asheville, N. C., Uniontown, Pa., and Atlanta, Ga.

Six regional winners west of the Mississippi will play-off at Colorado Springs beginning Aug. 28 and Western and Eastern champions will play the National championship series at the American Legion national convention at Louisville, Ky., Sept. 3 and 4.

POLO TOURNEY OPENS

CHICAGO, Aug. 19, — (INS.) — Opening games of the United States 12-goal polo title tournament were scheduled here this afternoon, with the Oak Brook four, of Chicago, playing the Fort Benning, Ga., team, and Detroit meeting Fort Leavenworth, Kas.

MINOR LEAGUES

GAMES TODAY.

AMERICAN ASSOCIATION.

St. Paul at Toledo.
Minneapolis at Columbus.
Milwaukee at Indianapolis.
Kansas City at Louisville.

INTERNATIONAL LEAGUE.

Montreal at Newark.
Buffalo at Jersey City.
Toronto at Baltimore.
Rochester at Reading.

SOUTHERN ASSOCIATION.

Memphis at Birmingham.
Nashville at Mobile.
Chattanooga at New Orleans.
Others not scheduled.

MIDDLE ATLANTIC LEAGUE.

Jeannette at Wheeling.
Fairmont at Cumberland.
Scottdale at Clarksburg.
Johnstown at Charleroi.

NEW YORK-PA. LEAGUE.

No games scheduled.

CENTRAL LEAGUE.

Fort Wayne at Erie.
Dayton at Akron.
Springfield at Canton.

STANDING OF THE CLUBS.

AMERICAN ASSOCIATION.

	W.	L.	Pc.		W.	L.	Pct.
Kan. City	82	39	.678	Louisville	57	64	.471
St. Paul	71	50	.587	Columbus	54	68	.443
Mineapolis	70	51	.579	Milwaukee	49	73	.402
Indnapolis	57	64	.471	Toledo	44	75	.370

INTERNATIONAL LEAGUE.

	W.	L.	Pct.		W.	Y.	Pc.
Rochester	79	48	.622	Buffalo	66	65	.504
Toronto	73	58	.557	Montreal	63	66	.488
Baltimore	67	59	.532	Newark	59	67	.468
Reading	64	61	.512	Jersey City	40	87	.315

SOUTHERN ASSOCIATION.

	W.	L.	Pct.		W.	L.	Pct.
Nashville	71	49	.592	N. Orleans	61	62	.496
Birm'gham	68	49	.581	Lit. Rock	49	68	.419
Atlanta	67	56	.555	Mobile	49	71	.412
Memphis	66	55	.555	Chatanooga	47	72	.395

CENTRAL LEAGUE.

	W.	L.	Pct.		W.	L.	Pct.
Erie	64	52	.552	Akron	55	56	.496
Canton	63	52	.548	Dayton	52	59	.468
F. Wayne	60	53	.531	Springfield	43	67	.402

MID-ATLANTIC LEAGUE.

	W.	L.	Pct.		W.	L.	Pct.
Cumberlnd	26	15	.634	Charleroi	18	21	.462
Wheeling	26	15	.634	Jeannette	18	24	.429
Fairmont	23	17	.575	Johnstown	16	24	.400
Scottdale	21	21	.500	Clarksburg	16	27	.372

NEW YORK-PA. LEAGUE.

	W.	L.	Pct.		W.	L.	Pct.
Williamspt	69	48	.590	Hazleton	57	59	.491
Binghamtn	64	46	.582	Scranton	51	63	.447
Harrisburg	64	49	.566	Elmira	49	63	.437
York	60	56	.517	Wilkes-Bre	41	71	.366

RESULTS YESTERDAY.

AMERICAN ASSOCIATION.

Louisville	7	Milwaukee	5
Louisville	9	Milwaukee	2
Toledo	9	Minneapolis	3
Toledo	4	Mineapolis	3
Columbus	10	St. Paul	3
Columbus	7	St. Paul	3
Kansas City	7	Indianapolis	3

INTERNATIONAL LEAGUE.

Jersey City	7	Buffalo	6
Buffalo	9	Jersey City	2
Newark	3	Montreal	2
Newark	9	Montreal	3
Rocheser	9	Reading	2
Toronto	7	Baltimore	2
Baltimore	3	Toronto	2

SOUTHERN ASSOCIATION.

Memphis	3	Chattanooga	0
Atlanta	9	Little Rock	4
Birmingham	7	New Orleans	4
Nashville	10	Mobile	5

MID-ATLANTIC LEAGUE.

Wheeling	6	Jeannette	1
Wheeling	1	Jeannette	0
Cumberland	8	Fairmont	2
*Johnstown	7	Charleroi	6
Clarksburg	5	Scottdale	1
Scottdale	15	Clarksburg	1

*Twelve innings.

CENTRAL LEAGUE.

Canton	7	Dayton	0
Ft. Wayne	12	Akron	9
Ft. Wayne	8	Akron	1
Erie	8	Springfield	7
Springfield	7	Erie	6

NEW YORK-PA. LEAGUE.

Binghamton	5	Wilkes-Barre	4
Williamsport	8	York	7
Hazleton	7	Scranton	3
Scranton	5	Hazleton	4
Harrisburg	11	Elmira	2

40 NEW DOGS IN RACES AT BRIDGEVILLE

The Keystone Kennel Club opens its second week of greyhound racing at the Bridgeville speedway tonight with 40 new dogs on hand and several special events. Ladies' Night will be observed.

Among the favorites to win several of tonight's events are Dr. Hopewell, Saturday's surprise winner; Go Jack, Graven Image, Kelley's Grove Boy, Ocean Blow, Ivanhoe, Hats, Little Nell, Goody Goody and Gradual Start, which made fine showings last week.

A futurity, a futurity hurdles and four quarter-mile events are on tonight's program. The entries:

Three-sixteenths mile—Sandy Meadows, Torture, Virginia Lou, White Checker, Fiossie Hopewell, Buckshot, Rough Voyage, Midget, Buck Burr, Rich Vein, Desperate Bill, Impertinent Sport, Master Sparkplug, Jumpshot, Romance, Little Nell.

One-fourth mile—Dr. Hopewell, Davey Rocket, Dueces Is Wild, Miss Canada, Sunset Sonny, Lucky McGrew, Louis Ridge, Silvanus, Sea Side, Freedom's Concern, Golden Hare, Bill Mellsham, Ocean Blow, Alliance Meadows, Kelly's Grove Boy, Dick Freecern.

Futurity—Go Jack, Frisky Tath, Razor Blade, Ruth Freecern, Graven Image, Mr. Joy Smoke, Irish Baum.

Futurity hurdles—Otto, Marshall, Sole Mio, Little Comrade, Goody Goody, Gradual Starter, Midas Touch, Sonny Bill Cannon.

One-fourth mile—Hats, Hilarity Bud, Southern Jaylick, Boo, Meadows Ally, Jazzy Skipper, Patay Jamestown, Freemont.

Five-sixteenths mile—John Freecern, Sporting Dude, Disturber's Pride, Whiskers, Great Event, Busy Blue, Sahara Sand, Ned Hopewell.

"DANGEROUS GERMS may enter your mouth through unsanitary cigars"

"Don't run the risk, smoke Cremo—It's certified as sanitary"

Says

Alfred W. McCann

D. Litt., A.B., LL.D.,

famous pure food expert, long active in crusades for pure foods and sanitary factories.

Do you remember the old, filthy shop where the man in the window rolled the leaves with dirty fingers...and spit on the ends? What a far cry this is from the modern method of manufacture used by **Certified Cremo.**

• • •

The superiority of Certified Cremo starts with the choicest and tenderest leaves, ripe and mellow, and continues in goodness through a slow, expensive maturing and mellowing process... topped off with the finest imported Sumatra wrapper! Certified Cremo contains no scrap—no floor sweepings—all long filler—all fresh, tender leaves. Over $7,000,000 was spent in perfecting the method of manufacture used by Certified Cremo that insures uniformly fine, clean cigars. Foil-wrapped ... sanitary ... crush-proof ... the kind of cigar that the late Vice-President Marshall must have had in mind when he said: "What this country needs most is a good 5 cent cigar."

"Don't bring dangerous germs into your mouth through unsanitary cigars . . . they may result in many serious diseases.

"Avoid this risk by smoking Cremo . . . you *know* that every single leaf used in Cremo Cigars has been scientifically treated by U. S. Government approved methods.

"Cremo's purity is safeguarded every step of the way . . . with every known scientific precaution.

"Cremo is made in air-flooded . . . sun-bathed factories . . . wrapped, folded and tipped by amazing inventions.

"Every Cremo Cigar is sealed in sanitary foil wrappers, giving you the scientific health protection that comes with certified milk and certified canned goods."

"I certify Cremo sanitary and clean" Alfred W. McCann

Certified Cremo

THE GOOD 5¢ CIGAR ...THAT AMERICA NEEDED

© 1929 American Cigar Co.

MISS WILLS OPENS TITLE DEFENSE

Triple Play of the Season: Pirates to Injuries to Second Place

★ SUN-TELEGRAPH ★ SPORTS ★

NATIONAL NET PLAY GETS UNDER WAY

By MALCOLM ROY
International News Service.

NEW YORK, Aug. 19.—Helen Wills, lawn tennis champion of the world and winner of five of the last six American women's titles, will engage in her final National championship tournament in the Romanesque concrete stadium at Forest Hills this week before launching forth on the sea of matrimony.

Before another season of championships rolls around, Queen Helen will have relinquished single blessedness, together with the name that has reached the pinnacle of fame wherever lawn tennis is played, and although she may give up the game when she assumes a matronly role, it will be another name that will be engraved on the championship trophies which may fall before her racquet in the future.

HELEN TOPS DRAW

As befits her high rank in the lawn tennis world, Miss Wills' name heads the list in the topmost bracket of the draw for the women's championship singles which will bring together on the famous turf courts of the West Side Tennis Club at Forest Hills today the leading women lawn tennis players of the United States, England and Canada in the quest for the title which, if the laws of form hold true, should once more be captured by Queen Helen.

In all, some 64 women will battle for the singles championship, with the opening matches today and advancing, round by round, until the semi-finals are reached on Friday and the final on Saturday. Play for the doubles championship will get under way tomorrow, and the final will also be played Saturday, thereby climaxing a week of continuous play.

In so far as they have been able, the powers that be in the lawn tennis world have seen to it that the top-notch players will not kill each other off in the preliminary rounds, and the seeding of the draw has been done with meticulous care. The American and foreign stars have been separated into distinct groups, giving each a chance to stand out in each group of eight players. Helen Wills, of course, dominates the American group, which includes Helen Jacobs, of Berkeley, Edith Cross, of San Francisco; Mrs. Molla Bjurstedt Mallory, of New York; Mrs. May Sutton Bundy, of Santa Monica; Mary Greef, of Kansas City; Mrs. L. A. Harper, of San Francisco, and Marjorie Gladman, of Santa Monica. On the foreign side of the ledger are Betty Nuthall, the young English girl who forced Queen Helen to her hardest match in three years in the Wightman Cup matches a week ago; Mrs. Michael Watson, Mrs. Leo R. C. Michell, Mrs. B. C. Covell, Mrs. Dorothy C. Shepherd-Barron and Olive Wade, winner of the recent Canadian championship.

MAY MEET IN SEMI-FINAL

Seeded with Miss Wills in the top half of the draw are Miss Wade, Miss Gladman, Mrs. Michell, Mrs. Bundy, Mrs. Mallory and Miss Nuthall. Miss Gladman is one of the rising generation of California stars, while Mrs. Bundy and Mrs. Mallory are both on the descending curve of the arc of fame. If the performances run true to past records, the semi-final should see another battle between Miss Wills and Miss Nuthall.

In the lower bracket the seeded players are topped by Helen Jacobs, who was finalist against Queen Helen at Wimbledon. Playing in her best form, Miss Jacobs should again be the finalist against Miss Wills.

LOCAL RIVALS BOX AGAIN

(Continued from Page Nineteen.)

Bowl will lose its regular Monday night dates when the Garden reopens.

ALVIS WITH DEMPSEY

Ray Alvis is slated to become Jack Dempsey's matchmaker at the Coliseum in Chicago and will turn over his stable of boxers, including Tony Herrera, to some one else. Announcement of his appointment will be made in a day or two.

Unusual betting activity is apparent on the outcome of the Cuddy DeMo-Tiger Joe Randall windup at Cycler Park, McKeesport, next Thursday night. Virtually all of it is based on whether or not Randall will be able to add DeMarco to his list of knockout victims. He has stopped Young Rudy and Dominick Profio, stablemates of Cuddy, and Cuddy himself has been flattened by Sammy Baker and Ruby Goldstein recently.

Luke Carney, handling Jack Zivic, says the latter's bout with Buddy McDonald will go through at Ashland, Ky., next Friday night and joins Zivic in denying that they arranged to have Dave McConnell, of the North Side, do a "dive" for Jack in the first round of their bout at Clarksburg, W. Va., last Friday night, as alleged by McConnell on his return. McConnell said he was induced to let Zivic win in a hurry because there was less than $400 in the box office. The story created a sensation in local boxing circles and was the talk of the town yesterday and today. Inasmuch as the bout was fought outside the jurisdiction of the State Athletic Commission it is unlikely that any action will be taken by Commissioner Havey J. Boyle of this district.

German Boatmen Win Hoover Cup

MARBLEHEAD, Mass., Aug. 19.—(AP.)—Germany won the international 30-square-meter-class yacht series for the President Hoover Cup by taking second, third and fourth places in the fifth and final race yesterday. Elizabeth Hovey, 18, sailed the Oriole home to first place in 1 hour, 41 minutes 21 seconds, but Germany's 12 points gave her the series, 57 to 48.

In addition to deciding the winner of the Hoover Cup, the series served to decide America's and Germany's contenders in the international series with Sweden, starting this afternoon.

Out-of-town Stars Enter Police Meet

A large number of athletes from nearby towns have entered the track and field meet, under the auspices of the Pittsburgh Police Pension Fund Association, to be held at the University of Pittsburgh Stadium Saturday.

One of them is Edward Schramko, of Charleroi, who has entered the high jump, broad jump and shot-put. The entry list closed Saturday night, and is one of the largest and finest ever compiled for this classic.

GOLF AS CHAMPIONS PLAY IT

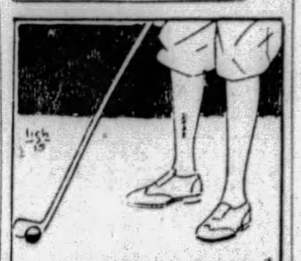

ACCENTUATE HITTING THE BOTTOM HALF OF THE BALL AS A CURE FOR SCOOPING

What are the commonest faults in the use of the brassie?

Answered by

WILLIAM MEHLHORN,

San Antonio open, Richmond (Va.) open, Montauk Beach open, Westchester open, 1928; Hawaiian open (tied); El Paso open, Texas open; Hot Springs open, 1929.

The average golfer tries to pick the ball up with the hands in a manner which looks as if he were scooping at the ball. The result then is either a topped or sliced ball. Concentrate on hitting the bottom half of the ball and make the club spank the ground immediately behind the ball. However, do not grip the club any tighter.

(Copyright, 1929, Associated Editors, Inc.)

CAREY TO QUIT AS GARDEN PROMOTER

By DAVIS J. WALSH.
International News Service.

NEW YORK, Aug. 19.—There doesn't seem to be much doubt today that Mr. William F. Carey, of Wall street, has had more than enough of trying to Tex Rickard the boxing situation around Madison Square Garden and would be glad to throw up the sponge, except for one thing. Before doing any throwing, he would like to know just how high is up; this is only one of the many questions that have troubled Mr. Carey since he began to "Rickard" things seven months ago. He probably will get out from under as soon as possible after the Sharkey-Loughran fight late next month.

This may just be in time. With the Garden crowd all tied up doing nothing, Chicago, Detroit, Philadelphia and other cities have been knocking off the matches and, even at home, this man Fugazy is being sent in by somebody for a break or two. It isn't likely that the Garden will care to publish a financial statement of its summer season.

BRUEN MAY GET JOB

Frank M. Bruen, the race track man, will take over Carey's job when the time comes, but that is about all he will take over. Carey will keep his name on the door as president and general manager, but is prepared to be big about it. He will let Mr. Bruen keep all of the worry and trouble. The latter already has had a lot of practice worry in handling the Loughran-Braddock and Singer - Chocolate matches.

So, the big builder of empires, the man who scaled the Andes with steel rails and spanned howling torrents with his bridges, seems unable to check up his specifications on a lot of two by four fight managers. This, by the way, will not be the reason quoted. In the event that any formal announcement of the step is made, it will be said that Mr. Carey is unable to keep abreast of the Garden situation because of his mulifarious interests. My belief is that he still would be unable to keep abreast, whether his interests were mulifarious or strictly singular. He has no flair for boxing promotion.

Boxing was Rickard's racket. He was an instinctive promoter from the moment he made the first Gans-Nelson fight at Goldfield. Mr. Carey isn't even a conscious promoter and neither is anybody else in the Garden directorate. He—and they—have managed men and made fortunes; they have visualized success and made their vision live; they sometimes have made the impossible possible. But not in boxing.

GAME NEW TO THEM

Half of them couldn't name you ten fighters. I doubt if Carey himself could name more than a dozen and he has been trying to compete with shrewd, conniving men who have made boxing their life. This speaks well for his ego, if not for his judgment. He declared at the time that he took the job with reluctance, admitting that he knew little about boxing, which made his mistakes total two. He should have refused the job without reluctance and admitted that he knew nothing at all.

What this multi-million dollar investment needs is a good, practical boxing man in some position of real authority and sooner or later it will have to go out and get him.

Local Tennis Stars in Lake Placid Event

LAKE PLACID, N. Y., Aug. 19. Play for the Lockhart tennis trophy, the gift of Mr. and Mrs. James Lockhart, of Pittsburgh, began here today with many star netmen among the entries. Fritz Mercur, of Bethlehem, Pa., is the present holder of the trophy.

Charles Lockhart, of Pittsburgh, son of the trophy donors and a member of the Princeton team, and Donald Strachan, also of the Princeton team, are entered in singles and together in doubles. Samuel P. Harbison, of Sewickley, another Princeton team man, one who rose to the semi-finals in the July tournament here, over seeded players, also is among the contestants.

GRAYS' DEFEAT IS AIM OF ALL-STARS

By TOM BIRKS.

Director Jimmy Smith, of the Allegheny Valley League, is putting on his second edition of the Allegheny Valley All-Stars-Homestead Grays game at Parnassus tomorrow evening. The baseball element in the famous aluminum town has one object in life, and that is to defeat the Homestead Grays. Should the league all-stars turn that trick tomorrow evening, there is a chance the plants will shut down and the boys declare a general holiday.

The visit of the Grays is the big thing in the Allegheny Valley season, and Jimmy Smith will probably have the best aggregation the valley has seen together in many days to try to put a crimp in the winning ways of the Posey outfit. The game will be called at 6:30 o'clock, fast time, and will be played at the Parnassus High School field.

Two clubs came a little nearer the pennants they are fighting for yesterday. In the Central loop, the W. O. W. aggregation found time to get away from the Class A elimination to administer a drubbing to the Roosevelt nine in the Pittsburgh Central loop, and incidentally to help to stop the South Hills boys in their pennant activities. The other game found the Stowe Civics clinging to a hope of overtaking the Pleasant Valley Smilers by hetting the Reineckers, 6 to 4, at Reliance field.

The Homewood-Brushton baseball club will engage in three hard games next week. Tuesday evening the Book Shoe club will make its first appearance at the Homewood playgrounds. On Wednesday the Homewood-Brushton club will travel to Canonsburg to engage in an Inter-County League battle. Thursday the Homewood-Brushton club plays the Jimmy Smith club at Homewood playgrounds in an Inter-County League fray.

W. O. W. KEEPS LEAGUE LEAD

W. O. W. kept its leadership in the Central League intact yesterday afternoon at Harlan Field, when it defeated the Roosevelt Club by a 9-to-6 score.

The feature of the game was the hitting of Johnny Cholko, who cracked two home runs and a single. Scheaffer and Yeager hit the ball hard for Roosevelt, both getting three bingles off of Capelli. The score:

W. O. W.	R.	H.	P.	A.	Roosevelt	R.	H.	P.	A.
JoChilko,m	0	2	2	0	Nellis,...	1	0	0	0
Jednak,2..	2	1	2	3	Hoetzline..	0	0	0	3
Kavam,1..	2	2	13	0	D Smith...	2	2	3	0
JnChilko,lf	3	3	0	0	Schaefer...	2	3	4	0
Harzest,r.	0	0	1	0	Yeager....	1	3	1	0
Lebun,c..	1	1	6	0	NSedden...	0	2	5	0
Geriosky,s.	1	1	3	2	Ballesrait..	0	1	3	1
Ellek,3....	0	0	0	3	JSmith....	0	0	8	0
Capelli,p..	0	1	0	3	Moschel....	0	0	0	1
					*McCov....	0	0	0	0
Totals..	9	11	27	11	Totals...	6	11	24	5

*Batted for Moschel in ninth.

W. O. W.	4	1	1	0	0	1	2	0	*	—9
Roosevelt	0	1	0	0	3	0	0	2	—6	

Errors—Geriosky, D. Smith. Two-base hits—Jednak, Karam. Three-base hits—Joe Cholko, Geriosky, Schaeffer, N. Seddon. Home runs—John Cholko 2. Base on balls—Off Capelli 2, off Moschel 2. Struck out—By Capelli 8, by Moschel 8. Umpire—Beggs Snyder.

STOWE CIVICS WIN

The Stowe Civics defeated the Reineckers, 6 to 4, in their City League game played yesterday, advancing the winner a step nearer the league-leading Pleasant Valley Smilers. The score:

StoweCiv.	R.	H.	P.	A.	Reinkeers	R.	H.	P.	A.
Uansa,m.	2	1	2	0	Loder,2...	0	1	5	2
Olbeck,s	0	0	2	2	Hofbauer,...	0	0	0	0
Wickline,1	1	2	5	0	Miller,lf...	0	0	2	0
Wagner,3.	0	0	0	0	Brace,3...	0	0	0	1
Saltic,c..	0	0	7	0	Edick,s....	1	1	4	4
M'Carty,2.	0	0	3	3	Rwards,m.	0	0	3	0
Otey,lf...	2	2	0	0	Bundy,1...	1	1	8	0
Latusik,c.	1	0	8	0	Bigley,c..	1	0	3	3
Pembton,p	0	0	0	5	Mauer,p....	0	0	0	3
Roscoe,p..	0	1	0	1	Rosmever,r	0	0	0	0
Totals..	6	9	27	11	Totals...	4	5	24	13

Errors—Allebeck, Loder 2. Two-base hits—Hofbauer, Otey, Roscoe. Home run—Uansa. Base on balls—Off Mauer 5, off Pemberton 1, off Roscoe 2. Struck out—By Roscoe 5, by Pemberton 3, by Mauer 1. Umpires—Barth and Flanigan.

GRAYS LOSE TWO

CLEVELAND, Aug. 19. — The Homestead Grays lost a double-header to Hilldale here yesterday, to divide the four-game series. P. Charleston blanked the Grays in the first game, 7-0, and Dihigo triumphed over Ross in a mound duel in the second game, 4-2. The scores:

FIRST GAME

Grays	R.	H.	P.	A.	Hilldale	R.	H.	P.	A.
VHarris,lf	0	2	3	0	Holloway,r.	0	0	1	0
Graham,r.	0	1	1	0	Warmak,lf.	2	3	0	0
Canady,s.	0	0	2	0	Johnson,3.	1	2	2	0
Washton,1	0	0	13	0	OChiston,1.	1	2	11	0
Ewing,c..	0	1	3	0	Dihigo,m..	1	2	3	0
SJkson,c-3	0	1	1	0	Mackey,c..	1	0	7	1
JWillms,p.	0	1	0	2	Lackey,s..	0	1	1	3
Turner,3..	0	0	0	1	EJakson,2.	0	2	4	3
*Owens...	0	0	1	0	PChrison,p	0	1	0	1
MHarris,2.	0	0	1	4					
Totals..	0	6	27	13	Totals...	7	13	27	10

*Batted for Turner in seventh.

Error—M. Harris. Two-base hits—Johnson, Warmack, P. Charleston. Three-base hits—Warmack, Dihigo. Home runs—Dihigo, Charleston. Struck out—By Joe Williams 2, by Charleston 3.

SECOND GAME.

Grays	R.	H.	P.	A.	Hilldale	R.	H.	P.	A.
VHarris,lf	0	0	2	0	Holoway,r.	1	1	1	0
Graham,r.	0	0	1	0	Warmak,lf.	0	1	0	0
Owens,m..	1	0	1	0	Johnson,3..	1	1	0	1
Canady,1..	1	0	13	0	Christon,1	1	0	15	0
Ewingc..	0	2	6	0	Dihigo,p...	1	0	0	3
Jackson,s.	0	0	0	7	Mackey,c..	0	1	6	0
Turner,3..	0	0	0	1	Dallard,m.	0	0	3	0
Britt,3....	0	0	2	0	Lackey,s..	0	1	2	2
Koss,p....	0	0	0	1	WJakson,2	0	0	0	11
MHarris,2	0	1	2	4					
Totals..	2	3	27	13	Totals...	4	5	27	17

Errors—Canady, Ewing 2, Jackson, Warmack, Mackey, W. Jackson. Two-base hits—Johnson, Ewing. Base on balls—Off Ross 3. Struck out—By Ross 6, by Dihigo 6.

Jockeys in Close Race at Hawthorne

CHICAGO, Aug. 19.—(AP.)—Three jockeys at the Hawthorne track are engaged in a sensational struggle for the pair of gold spurs, offered by President John C. Shank, of the Chicago Business Men's Association, for the leading rider of the meeting.

Going into the last week of the meeting H. Schutte and F. Halbert were tied with 11 victories each and V. Smith was just one behind them.

LOCAL NETMEN VICTORS OVER FAIRMONT

By PAUL G. SULLIVAN,
(Staff Correspondent)

FAIRMONT, W. Va., Aug. 19.—The Pittsburgh tennis team downed Fairmont in a nicely-played intercity exhibition contest, 6 to 2, on the courts of the Fairmont Country Club here yesterday afternoon. Capt. Austin Famariss led a well-balanced group of P. A. A., College Avenue, and Westinghouse performers against a clever home array supplemented by Bill Weber, Clarksburg ace, and Bob Brown, sorrel-topped Elkins luminary, who holds the state inter-collegiate title, to annex the second decisive Steel City net victory of the year.

John and Dave O'Loughlin, Winged Head satellites, topped the visiting list and tallied merited victories over Weber and Brown respectively. The triumph of John O'Loughlin over Weber by a 6-1, 6-3, count brought out the prettiest milling of the day, the loser possessing excellent strokes that served as splendid foil for the more finished back court game of the victor. Dave's ripping forehand proved quite too much for Brown, who, despite courageous stand, found himself unable to cope with the deep, fast wallops that flashed to the corners from the flying racquet of the Red and Gray netman.

SAWIN COPS

George Sawin, driving Westinghouse veteran, was too strong and steady for Winfree, Fairmont's ranking entrant in the absence of Graham, who, because of a severe cold, withdrew from the singles and appeared only in doubles. Winfree fought hard, but could not solve the sound and accurate baseline style of the Pittsburgher and was forced to accept the short end of a 6-1, 6-3 verdict.

Bunner, local chopper, pushed Sullivan, of the P. A. A., to the limit before succumbing to a barrier attack that was decidedly wobbly in many spots. The Fairmonter grabbed off the initial set, 9-7, and by dint of counter-assault on the net pulled up to threaten vigorously in the final stanza.

McCaig, determined Mountaineer volleyer, registered the lone man-to-man success for the West Virginia delegation, Famariss lapsing into wildness to drop a 6-3, 6-2 fracas.

O'LOUGHLINS ON TOP

The O'Loughlin had little trouble with Graham and Bunner in the doubles, but Weber and Brown battled gallantly from the rear to account for Famariss and Sullivan, 4-6, 6-1, 7-5. The Steel Citians led 4-3 and 40-15 in the ultimate frame, only to fritter away opportunity and go under as Brown laid away several sharply-angled slices on Sullivan's weak second service. Sawin and Howard Moore teamed effectively to outdrive McCaig and Winfree in the concluding two-man tilt.

Following the match, a tussle between Pittsburgh and the unbeaten Clarksburg squad was tentatively arranged for the Clarksburg lot in mid-September. The summary:

Singles—John O'Loughlin, Pittsburgh, defeated Weber, Fairmont, 6-1, 6-3; Dave O'Loughlin, Pittsburgh, defeated Brown, Fairmont, 6-2, 6-1; Sawin, Pittsburgh, defeated Winfree, Fairmont, 6-1, 6-3; Sullivan, Pittsburgh, defeated Bunner, Fairmont, 7-9, 6-2, 6-4; McCaig, Fairmont, defeated Famariss, Pittsburgh, 6-3, 6-2.

Doubles—O'Loughlin and O'Loughlin, Pittsburgh, defeated Graham and Bunner, Fairmont, 4-6, 6-1, 7-5; Weber and Brown, Fairmont, defeated Famariss and Sullivan, Pittsburgh, 4-6, 6-1, 7-5; Moore and Sawin, Pittsburgh, defeated McCaig and Winfree, Fairmont, 7-5, 6-2.

Chartiers Soccer League Meets

The annual meeting of the Chartiers Valley Soccer League was held last night, with President M. J. Quinn presiding. It is expected at least six clubs would be enrolled before August 30, when officers will be elected. A junior division is also to be formed.

SANDLOT SCORES

CENTRAL LEAGUE.

W. O. W..... 9—Roosevelt 6

CITY LEAGUE.

Stowe Civics.... 6—Reineckers 4

OTHER GAMES.

Homestead Aces. 7—St. Johns 6
Medio ..... 5—Jordan 3
Hokins ..... 11—Fineview 1
St Adalberts.... 4—Gastners 3
N. S. Collegians. 3—Reynolds 0
St. Boniface .... 7—Wash. Alumni.... 3
Hilldale ..... 7—Homestead Grays.. 0
Hilldale ..... 4—Homestead Grays.. 3

Major League Home Run Leaders

HOME RUNS YESTERDAY.

Foxx, Athletics 2
Frederick, Robins 1

NATIONAL LEAGUE LEADERS.

Klein, Phillies 33
Ott, Giants 31
Wilson, Cubs 31
Hornsby, Cubs 27

AMERICAN LEAGUE LEADERS.

Ruth, Yankees 33
Foxx, Athletics 30
Simmons, Athletics 27
Gehrig, Yankees 27

LEAGUE TOTALS.

National 611
American 470

Grand total 1081

MEET THE BUNDYS

MRS. MAY SUTTON BUNDY

Photos by International Newsreel.

DOROTHY BUNDY

Mrs. Bundy and her 12-year-old daughter, Dorothy, monopolized the spotlight in the Eastern States grass courts tennis tournament at Rye, N. Y., last week. Mrs. Bundy, international champion in 1905, and the wife of Tom Bundy, himself a former champion, was defending her title, while Dorothy, eldest of four children, displayed sensational form.

WOMEN'S CITY PLAY OPENS

(Continued from Page Nineteen.)

one-day tournament for the Butler Country Club. Inasmuch as Butler enlarged its course to 18 holes, and only opened the additional nine last week, the women who play in this event will have an opportunity not yet afforded many golfers in Western Pennsylvania.

The Western open championship begins at the Ozaukee Country Club, Milwaukee, on Wednesday and will be concluded Saturday.

The annual tournament for the Western Maryland amateur golf title will be played at the Deer Park Hotel Golf Club August 22 to 27. A large entry list, including a number of Pittsburgh, Washington and Baltimore stars is expected and the caliber of play is certain to be exceptionally high.

New Duke Stadium Nears Completion

DURHAM, N. C., Aug. 19.—Engineers in charge of the construction of Duke University's new stadium believe that the last of this month will find all the essential features of the new plant complete. Finishing touches will be made in ample time for the opening game there, with University of Pittsburgh, on October 5, they point out.

So far as the playing field and the stands are concerned, the new stadium could be used immediately, it is stated. Grass has been growing on the gridiron for several months, and is watered and clipped regularly to keep it green and smooth. No "sea of mud" contests will be seen at Duke this fall. Seats have been installed in the stadium, and the cinder path in the arena has been built.

TITUSVILLE GOLFERS WIN

FRANKLIN, Pa., Aug. 19.—Titusville golfers triumphed easily over Wanango's players in the week-end golf match at the intercity course at Reno, 23½ to 23½. While Franklin-Oil City players were in good form, the visitors appeared in ever better condition.

BAUR ANNEXES NET TITLE

OIL CITY, Pa., Aug. 19.—(AP.)—Byron Baur, Erie, retained his title of singles champion of Northwestern Pennsylvania here Saturday by turning back Cal Dennison, Youngstown, 1-6, 6-4, 6-4.

Baur, paired with Joe Smith, of Erie, won the doubles championship, defeating P. Weidler and Charles Rennacker, Oil City, 3-6, 6-3, 2-6, 6-3, 6-1.

In the women's singles, Miss M. Crawford, Slippery Rock, defeated Mrs. M. Eschner, Erie, 6-2, 4-6, 6-1 for the title.

Joe Thompson, Washington, Pa., defeated his fellow townsman, Sam Cohen to capture the junior singles title, 6-1, 6-2.

Next year's matches, which are sponsored by the Northwestern Pennsylvania Lawn Tennis Association, will be played at Sharon.

TODAY'S SCRATCHES

Hawthorne.

First race—Mary Marivin, Long Lashes, Bunch of Lillies.
Second race.—Royal Equity, Angels Lavin, Jabouley, Santa Sophia, Contingent, Abigail.
Third race.—Gold Ridge, Out Monsieur, Lady Lanta, Cheers, Maldens Choice, Vimont, Boris.
Fifth race—Earl of Warwick.
Sixth race.—Afterglow, Senator Seth, Linker, Dr. Gardenas, Prince Bulbo, Spanish Aster, Cotiogomor, Dr. Freg, Ry Schneider, Minervyus.
Seventh race.—Torch, Stelvio, Ada Adler, Snowman, David L, Light Air.
Weather clear; track fast.

Long Branch.

First race—Rex Mascarum, Lady Cres.
Second race—Royal Beauty, Justa Flapper, Miss Ruthie, Ping Coates.
Third race—Carefree, Mac Maxim, War Man, Troy Miss.
Fourth race—Iraq, Horologue, Junior's Nurse, Wampee.
Sixth race—George Stack, Blue Flag, Royal Cause.
Seventh race—Nick Cullop.
Weather clear; track fast.

Major League Leaders

LEADING SLUGGERS.

Player, Club.	G.	AB.	R.	H.	Pct.
Herman, Robins....	108	424	83	174	.410
O'Doul, Phillies....	111	449	105	176	.392
Terry, Giants....	115	466	76	179	.384
Foxx, Athletics....	116	410	105	157	.383
Fonseca, Indians....	113	439	79	163	.371

HOME RUN SLUGGERS.

Klein, Phillies	33
Ruth, Yankees	33
Wilson, Cubs	31
Ott, Giants	31
Foxx, Athletics	30

LEADING RUN SCORERS.

Hornsby, Cubs	110
O'Doul, Phillies	105
Foxx, Athletics	105
Gehrig, Yankees	104
Wilson, Cubs	103
Douthit, Cardinals	103
Gehringer, Tigers	103

BASE STEALERS.

Cuyler, Cubs	31
Swanson, Reds	26
Frisch, Cardinals	25
Gehringer, Tigers	18
Allen, Reds	17
Herman, Robins	17
Comorosky, Pirates	17
Cissell, White Sox	17

LEADING PITCHERS.

	W.	L.	Pct.
Grove, Athletics	19	2	.904
Bush, Cubs	17	3	.895
Grimes, Pirates	16	3	.889
Earnshaw, Athletics....	19	5	.792

NEW YORK BOND MARKET

NEW YORK, Aug. 19.—(AP.)—Transactions in the most active bonds on the New York Stock Exchange today were as follows. 000 omitted in sales columns (United States bonds in dollars and thirty-seconds of dollars):

U. S. GOVERNMENT BONDS

72	Liberty 1st-2nd 4¼s	99.1	99.30 99.30
2	Treas 4¼s '47-52	106.18	106.18 106.18
5	Treas 3¼s '43-47.	97.10	97.10 97.10

CORPORATION BONDS.

Sales.		High.	Low.	Last.
10	Abr Starues 5½s'43	108	108	108
1	Ajax Rub gold 8s..	75	75	75
1	Alb Perf Wraps'48	91½	91½	91½
95	Alleghany Corpo'44	110	109½	110
69	Do 5s '49.....	109¾	108½	109½
2	Allis Chal 5s '37	98	98	98
1	Am Agr Chem 7½s	105½	105½	105½
6	Am Chain sf 6b 8s	98½	98	98½
1	Am Cyan 5s '42..	93	93	93
453	Am I G Chm5½s'49	121½	120½	121
32	Am Internat 5½s'49	113¾	113	113
2	Am Smelting 5s....	100	100	100
98	Am Tel & Tel 5½s.	105½	105½	105½
3	Do coll 5s '46....	102½	102½	102½
9	Do sf 5s '60....	102¾	102¾	102¾
	Do cvt 4½s '39..	217	210	215½
2	Am Typ Fdrs 6s '40	103¾	103¾	103¾
1	Am W & Elec 5s	100	100	100
14	Ana Chil Nit 7s....	98	97	98
6	Arm & Co Del 5½s	97¾	97½	97¾
179	AT&SF cvt 4½s '48	154½	157	154
1	Do gen 4s.....	90	90	90
1	Do adj 4s.....	88	88	88
2	Atl Gulf &WI 5s	72¼	72½	72¼
5	B & O rfg 6s '95..	108	108	108
7	Do 1st 5s.....	102	101¾	102
2	Do rfg 5s.....	100½	100	100
5	Do 5s D2000....	100¼	100¼	100¼
5	Do gold 4s.....	99	99	99
2	Do 5s S W div	101¼	101½	101¼
5	Bell T PaInterfr	102¾	102½	102¾
25	Beth Steel con 6s A	105	104¾	104¾
10	Do con 5½s.....	103½	103	103
5	Do p m 5s '36....	100¼	100¼	100¼
10	Bing &Stebl½s'50	93¾	93½	93½
2	Bost & Me 5s '67..	94½	94½	94½
1	Bway & 7th Aon5s	84½	84½	84½
1	Bklyn Ed gen 6sB.	100½	100½	100½
19	Bklyn M Tr 6s....	90	88½	90
2	Bklyn Un El 5s....	93¾	93¾	93¾
2	Bklyn U G 1st 5s	102½	102½	102½
1	Cal Pet 5s.....	95	95	95
1	Camaguey Sug 7s..	77	77	77
1	Can Nt Ry 4½s '30	99¼	99¼	99¼
1	Do 4½s '27.....	93	93	93
5	Can North sf 7s....	110½	110½	110½
11	Can Pacific 4½s...	95¾	95	95¾
4	Do deb 4s.....	83	82¾	83
1	Cent of Ga 5s C '59	98	98	98
1	Do con 5s.....	100¾	100¾	100¾
15	Central Pac 5s....	99½	99½	99½
4	Do 1st gtd 4s....	90½	90½	90½
1	Central Steel 8s...	121½	121½	121½
5	Certainteed 5½s'48	76	76	76
9	Ches Corp 5s '47..	99	98½	98½
11	Ches & O cvt 4½s39	99½	99½	99½
1	Chi & Alton 3s....	55	55	55
1	C B & Q gen 4s....	88¼	88¼	88¼
1	Chi I&L gen 6s '66	104¾	104¾	104¾
9	CM&StP gen4½sZC	91¼	91¼	91¼
15	CMStP & P 5s.....	75	73½	75
15	Do adj 5s 2000 ..	78	77½	78
5	C & N W 6½s.....	107¾	107¾	107¾
15	C R I & P rfg 4s	92¾	92¾	92¾
5	Chs Wind 5½s '62	109¾	109¾	109¾
4	Chile Con 5s '47..	93¾	93½	93¾
10	Cinn Gas&El 4s '66	85¾	85½	85½
1	Cleve Un Term 5s..	100	100	100
2	ColumG&E 5½sMay	98¾	98¾	98¾
2	Commi Inv Tr 6s..	90	90	90
379	Do 5½s '49.....	105½	103	104¾
10	Con Coal of Md 5s	65	62¾	64
14	Con Gas NY 5½s'45	105	105	105
2	Crown Cork 5s '42	99½	99½	99½
2	Crown Will 6s '51	100½	100½	100½
29	Cuba C Sug deb 8s.	58¾	57¼	57½
	Do cvt deb 7s....	78¾	76	76½
26	Cuba North Ry 5½s	76	76	76
1	Cuba RR rfg 7½sA	99½	99½	99½
1	Cub Am Sug col 8s	99½	99½	99½
4	Cub Dom Sug 7½s	98	98	98
1	Del & Hud 5½s'43	102½	102½	102½
5	Den & Rio Fr con4s	89	89	89
2	D&RG Wes gn 5s	90	90	90
2	Do rfg 5s.....	93½	93½	93½
1	Det Edis 1st gr 6sB	107	107	107¾
5	Det Edis col 5s '33	100¾	100¾	100¾

EVENING SUN-TELEGRAPH MARKETS

Market Irregular

Local Stocks Unsteady

STOCK MARKET RUNS INTO SELLING

Oils Go Lower, but Bull Operations in Other Groups Offset Losses

NEW YORK, Aug. 19.—(AP.)—The stock market, having advanced rapidly into new high ground last week, today ran into some selling, particularly in the oil shares, but this was offset by a resumption of bullish operations in a select assortment of public assortment of public utility, steel, electric equipment and railroad stocks.

The selling was inspired largely by the belief that the technical position of the market had been weakened and that a corrective reaction was in order.

Call money opened unchanged at 7 per cent and was in scarce supply for a time, but new funds made their appearance around mid-day and there were indications that the rate might be maintained. There was no change in time money and commercial paper rates.

NEWS FAVORABLE

Except for reports of a slight falling off in steel output in the Youngstown district, most of the day's trade news was favorable. With the United States Senate reconvening today, attention was again directed to the possibility of a congressional investigation of Federal Reserve policy and securities trading, and this tended to cause some liquidation by nervous investors and speculators. Little attention has been paid by the financial district thus far to the war-like preparations in the far East.

U. S. Steel common returned to its old role as the market leader today, by soaring nearly 7 points to a new high record above 245. American Telephone ran up 6 points to 299, International Telephone 4⅜ to 124⅜, Westinghouse Electric 4⅜ to 252½ and American Machine and Foundry 5 to 225, all new high records. Auburn Auto was the spectacular feature, soaring 30 points to a new peak at 450, more than double the year's low. Allis Chalmers, directors of which recently authorized a 4 for 1 stock split up, ran up 10 points to a new high at 288.

Extreme gains of 4 points or more also were registered by Baldwin Locomotive (old), Goodyear Rubber, American Power and Light, Wright Aeronautical, Houdaille-Hershey, Pacific Telephone, Western Union and Purity Baking. At least a score others moved up 2½ points or more, including Bethlehem Steel, Public Service of New Jersey, Lambert, Sears Roebuck, American Tobacco, Worthington Pump, Pere Marquette and "Nickel Plate," the last three reaching new high ground.

OILS FALL OF

Selling of the oils was inspired by the denial of recent merger rumors, and trade reports that the situation in the industry as regards over-production was not as cheerful as it had been painted by some observers last week. Houston dropped 3½ points, Atlantic Refining 3 and Union Oil of California, General Asphalt, Mexican Seaboard and several others yielded 2 points or more.

CHICAGO BOARD

CHICAGO, Aug. 19.—(AP.)—Wheat scored a quick upturn in price here today after an early setback, but failed to hold gains well. Reports that a general strike would be declared in Argentina were largely responsible for buying here which at times offset the influence of unexpected lower quotations at Liverpool. Opening ⅜ to 1¼ cents off Chicago wheat sagged somewhat further, and then rose temporarily to well above Saturday's finish. Corn, oats and provisions were easy, with corn starting at ⅜ cents decline to ⅝ cents gain, and subsequently showing an irregular downward trend.

Increased offerings on price upturns here did much to cool the ardor of friends of higher prices for wheat. Meanwhile, export business in wheat from North America continued of disappointing volume, despite a notable falling-off in the amount of wheat on ocean passage, both as compared with last week and a year ago. A sudden spurt of buying here that accompanied talk of a return of labor difficulties in Argentina had only a transient effect.

The following quotations on the Chicago Board of Trade are reported by A. E. Masten & Co.:

	Open.	High.	Low.	Close.	Yesterday.
WHEAT—					
May	1 58⅝	1 59⅝	1 56	1 56⅛	1 59
Sept.	1 41	1 42	1 38	1 38¾	1 41⅝
Dec.	1 49	1 50⅝	1 46⅞	1 47	1 50
CORN—					
May	1 06⅝	1 06⅝	1 04⅞	1 04⅞	1 06⅝
Sept	1 03½	1 04	1 02⅜	1 02⅞	1 03⅝
Dec.	98	98¼	96⅝	96⅞	98
OATS—					
May	57⅝	57⅝	57¼	57¼	57¼
Sept	48½	49¼	48⅛	48⅛	49
Dec.	52⅜	53	52⅛	52¼	52⅝
RYE—					
Dec.	1 16⅛	1 16⅝	1 14	1 14	1 16⅝
Jan.	12 60	12 60	12 55	12 55	17 65
LARD—					

Sweets Co. Seeking Croft and Allen

NEW YORK, Aug. 19.—Negotiations are understood to be in progress for acquisition of a controlling interest in Croft & Allen Corp by Sweets Company. H. A. Fehn, president of Sweets Company of America, has been elected president and general manager of Croft & Allen to succeed F. P. Snyder, resigned. Mr. Snyder will remain a director and Mr. Fehn will continue as president also of Sweets Company.

NEW YORK CLOSE WITH NET CHANGES

MONDAY, AUGUST 19, 1929.

Div.	STOCKS	Open	High	Low	Close	Chge.
	—A—					
	Abitibi P & P	55½	55⅝	55⅜	55⅜	— ⅜
	Advance Ru	34	34½	34	34	......
	Ahumada Ld	1⅝	1⅝	1⅝	1⅝	......
3	Air Reductn	175⅜	175⅜	173	173½	—1¾
2.50	Airway Elec	40¾	40¾	40¾	40¾	+ ¼
	Alax Rubber	4¼	4¼	4	4¼	0
	Alaska Jun	7⅛	7⅞	7⅝	7⅞	— ½
	Alb P W Pap	19½	19¾	19	19½	0
	Allegheny C	50⅝	50⅝	50	50	— ¾
6	All Ch & Dye	324½	327½	324	324¼	— ¼
7	Allis-Chal	279	289	279	287	+9
2	Amerada Cor	29⅜	29⅝	27⅞	28	—2
	Am Ag Chem	12⅝	12⅝	12⅛	12⅝	+ ⅛
	Do pref	44	44	44	44	—1
3B	Am Bnk Note	138¾	188¾	188¾	138¾	+1¾
	Am Beet Sug	15	15	15	15	0
	Am Bosch M	63⅜	64⅝	63⅜	63⅝	+ ⅝
2.40	Am Br S Fdy	60¼	60¼	60	60	+1
	Am Br Bov	26⅛	26⅝	25⅛	25⅞	— ⅝
4B	Amer Can	175⅜	181⅞	174¾	181⅞	+5⅝
7	Do pref	138¾	138¾	138¾	138¾	— ¾
6	Am Car & F	97	98⅜	97	98⅜	......
	Am Chain	......	......	......	......	......
7	Do pref	80	80	80	80	— ¼
2	Am Chicle	64	64	64	64	0
	Am Com Alc	44½	44½	44⅜	44½	+ ¼
	Am For Pow	143	155	143	155	+12¾
7	Do pref	107	107¼	107	107¼	......
7	Do 2d pref	95½	95½	94½	94¾	......
1	Am Haw Stm	35	35	34½	34½	— ½
3B	Am Ice Sec	52¼	52⅝	52¼	52⅝	— ⅜
6	Do pref	92½	92½	92½	92½	+1½
2A	Am Internat	77½	79¾	77½	79¾	+1⅛
	Am La Fran	5	5¼	5	5¼	+ ⅛
8	Am Locomot	123⅜	123⅜	122¼	122⅜	— ¼
4	Am Mch Fdy	219⅜	232	219	220	+ ¼
3	Am Metal	75⅞	76¾	75½	75½	— ½
1A	Am Pow & L	146⅞	154	146⅞	154½	+7½
5	Do 5% pref	73⅝	73⅝	73⅝	73⅝	......
5	Do 5% pf st	81¾	82½	81⅜	82½	— ½
6	Do 6% pref	100	100	100	100	......
1.50	Am Rad-St S	46⅜	46⅜	45⅛	45⅝	— ⅛
	Am Republics	42	42	39	39	—2¾
	Am Rolling	127½	127⅞	127	127⅞	+1½
5B	Am Saf Raz	65⅛	65⅛	65⅛	65⅛	0
3	Am Seating	34¼	35	34	34	0
8	Am Shipbldg	104½	104½	102¾	102¾	+ ¾
4	Am Sm & Re	114⅛	115	113⅜	114⅜	+ ⅝
3	Am Steel Fd	66⅛	66⅛	65½	66	+ ¼
2	Am Stores	66⅛	66⅜	65⅞	66⅛	+1⅜
	Am Sugar	79¾	79¾	79⅝	79⅝	+ ⅛
7	Do pref	107½	107½	107½	107½	......
3	Am Sumatra	41¾	41⅞	41⅝	41⅝	......
5	Am Tel & Ca	25	25	25	25	0
9	Am Tel & Tel	292¾	299	292	296½	+3½
8	Am Tobacco	190	194⅜	190	194⅜	......
8	Do B	189½	194¾	188¾	194¾	+4¼
8	Am Type Fd	150	150	150	150	......
1A	Am Wat Wks	145½	149¾	144¾	148⅛	+3⅛
	Am Woolen	15⅛	15⅝	15⅛	15⅝	+ ¼
	Do pref	38	38	37½	37½	......
	Am Writ Pap	......	......	......	......	......
	Do ctfs	14⅛	15	14⅜	15	......
	Am Zinc & L	29¼	29⅜	27⅞	28⅜	+ ½
	Do pref	105	107⅞	105	107	+2
7	Anacond Cop	119½	120¼	119⅜	119¾	+ ⅛
3	Anacon W&C	70⅛	70⅛	70	70	—1
2.40	Anchor Cap	56	56⅝	56	56	+ ⅛
3	Andes Cop	53⅝	54	53¼	54	+ ½
2	Arch Dan M	32⅜	33⅜	32⅜	33⅜	......
7	Arm Del pref	86	86	86	86	......
	Arm of Ill A	10¼	10¾	10½	10¾	+ ¼
	Arm of Ill B	5⅜	5⅜	5⅜	5⅜	— ¼
7	Arm of Ill pf	70¼	70¼	70¼	70¼	—1½
	Arnold Const	21⅜	21⅜	21⅜	21⅜	+ ½
2.50	Assoc Dry G	49⅛	49⅛	48⅜	48⅜	— ⅜
6	Do 1st pref	94	94	94	94	......
2	Assoc Oil	44¼	44¼	44¼	44¼	0
10	Atch T & S F	278	278	275½	276¾	+1⅜
5	Do pref	101	101	101	101	......
	Atl G & W I	66⅜	68⅜	66⅜	67¼	+2⅝
4	Do pref	56	57	56	57	+ ⅝
4.25B	Atlantic Ref	70⅞	71	67⅞	68⅛	—2½
4W	Auburn Auto	420	451	420	450	+30
	Austin Nich	8⅛	8⅜	8¼	8⅜	+ ¼
	Auto Sales	34⅛	34⅛	33⅞	34	— ⅛
3	Do pref	45⅝	45⅝	45⅛	45⅝	— ¼
3	Auto S Raz A	40	40	40	40	—1¾
	—B—					
7	Baldwin Loc	253¾	258¾	253¼	258¼	......
6	Balt & Ohio	137⅞	138	138⅜	137⅞	+ ⅜
6.50	Bamberg pfd	107	107	107	107	+1
3.50	Bangor & Ar	81¼	81¼	81	81¼	— ¼
2	Barker Bros	30	30	30	30	0
2	Barnsdal Co	41⅛	41⅜	39	39	—2¼
	Beacon Oil	32	32	30⅜	30¾	—1⅝
3	Beech-Nt Pg	85	85¼	85	85¼	......
	Belding Hwy	11	11	11	11	......
	Belg Nat Ry	......	......	......	......	......
4.14	Do prior pf	82¾	82¾	82¾	82¾	......
2	Bendix Aviat	96⅛	96⅝	94⅜	95	—1
3	Best & Co	98⅛	98½	97¼	97¼	+1⅛
	Beth Steel	125¼	128⅞	125¼	128½	+3⅜
4.50B	Bohn Alum	117	117¼	116	116⅛	— ⅜
	Borden Co	92	94	93	93	+1½
4	Borg Warner	80	82⅜	79⅞	82⅜	+2½
	Briggs Mfg	84⅜	84⅜	84	84¼	— ¼
	British Steel	......	......	......	......	......
	Do 2d pref	7⅛	7⅛	7⅛	7⅛	......
3	Brkwy Mot T	44	44¼	43	43	—1
5	Bkln Un Gas	240	241¾	240	241	0
3	Brunswk B C	37½	38⅛	37½	38¼	0
	Brunswick T	20	20	20	20	0
1	Bucy & Erie	28⅜	29¼	28⅜	29¼	+1
2.50	Do CV pref	40	40⅝	40	40⅝	+1
5B	Burghs Ad M	62	64¼	62	64¼	+1⅝
	Butte C & Z	4	4	3⅞	4	0
	Butterick	38⅛	39	38⅛	39	—1
	Byers (A M)	126⅝	129½	126⅝	129½	......
3B	By-Products	33⅜	33½	33⅜	33½	+ ⅜
	—C—					
4	Calif Packng	77⅞	78⅝	77⅞	78⅜	+1⅛
	Callahn Z&L	1½	1⅝	1½	1⅝	+ ⅛
	Calu & Ariz	127	128	127	127⅞	......
10	Calu & Hecla	45⅛	45⅛	44½	44⅞	0
5	Can D G Ale	86	90¼	86	90¼	+4
10	Canada Pac	233⅜	233⅜	232¼	233½	— ⅛
2.80	Cannon Mills	37⅞	37⅞	37⅞	37⅞	+ ⅛
1.50	Cen Aguirrie	34⅞	34⅞	34⅞	34⅞	......
2	Cen Alloy Stl	51⅞	52⅛	51½	51½	+ ½
6	Cerro De Pas	95	95⅛	95	95⅛	0
	Certain-Teed	30⅝	30⅝	30	30¼	— ⅜
3	Chesapke Crp	84¼	84⅜	84	84¼	+ ⅜
10	Ches & Ohio	274¼	274¼	273	273	—1
	Chic & Alton	6⅛	6⅛	6⅛	6⅛	......
	Chi Gt Wstn	15⅛	15⅝	15⅛	15½	+ ⅜
	Do pref	44¼	44⅞	43½	43½	+ ⅝
	Ch M & St P	39⅛	39⅜	39	39	— ⅜
	Do pref	60¼	61⅛	60¼	61	— ¼
4	Chic & N W	90⅛	90½	90⅛	90½	+ ⅜
	Chi Pne Tool	44¾	45¾	44¾	44¾	+ ⅜
7	Chi R I & P	137¼	138	137¼	138	0
7	Do 7% pref	106⅝	106⅝	106⅞	106⅞	— ⅛
2.40	Childs Co	70½	70½	69½	70	0
3	Chrysler Mot	72⅜	73	72½	72¾	+1⅛
3.60	City Ice & F*	56½	58	56½	58	......
	City Stores	19¼	19½	19¼	19½	+ ½
5	Cluett Peaby	46⅜	46⅜	46½	46½	......
3	Coca-Cola	......	......	......	......	......
	Do A	46⅜	46⅜	46⅜	46⅜	+ ⅛
	Collins & Aik	43⅜	46	43⅜	46	+3
	Col Fuel & I	66¼	66¼	65¾	65½	— ⅛
3	Col & Southn	125	125½	125	125⅝	+2½
4.75B	Columb Carb	188	188	188	188	+3
2	Col Gas & El	92¼	94⅞	92	94¾	+1⅜
6	Do pref	106	106	106	106	......
1.15	Col Graphone	63	64⅜	62⅝	64	+1¾
2	Comm Credit	47	47	46⅜	46⅜	+ ⅛
4A	Comm Inv T	182⅜	193	185⅝	192⅜	+7⅜
6.50	Do 6½% pf	93⅜	95	93⅜	95	......
	Do warnts	51½	55⅞	51½	55⅞	+5¾
8	Comm Solv	481	495½	481	495	......
3	Comm Power	225	225	225	225	......
	Congoleum	23⅞	24	23⅞	23⅞	0
.25B	Congress Cig	68⅛	69	68⅛	69	......
7	Cons Cigars	66	66	66	66	0
	Consol Film	23⅞	25⅜	23½	24¼	+ ⅜
2	Do pref	25½	25⅝	25⅝	25⅝	......
3	Consol Gas	179⅝	180½	178⅜	179⅝	— ⅜
5	Do pref	98	98	98	98	0
6	ConRRofC pf	58	55	53	55	......
	Cons Textile	2⅝	2⅝	2½	2⅝	+ ⅛
1.20	Container A	15½	15½	15½	15½	+ ⅝
.60	Do B	6⅜	6⅜	6⅜	5⅜	—1
	Cont Bak A	85	85½	84¼	84¼	+ ¼
	Do B	12⅜	12⅜	12⅛	12¼	0
2.50	Cont Can	79½	82	79½	82	+3½
2	Cont Insur	92	92⅞	91⅛	91⅛	—1⅜
.80	Cont Motors	13¾	16½	13⅝	16¼	+2¾
	Cont Oil Co	36	36	34⅜	34⅜	—2⅜
3B	Corn Prod	97½	101	97⅜	100¾	+2⅝
2A	Coty Inc	54½	54⅝	54⅝	54⅝	......
	Crex Carpet	30⅞	30⅞	30⅞	30⅞	......
1	Crosley Rad	93	94⅜	93	94⅜	......
	Crown Cork	75	75⅞	75	75⅞	+ ⅝
1	Crown Zellbk	21⅜	21⅜	21¾	21⅜	+ ⅛
5	Crucible Stl	111	112⅞	111	112⅞	+2⅝
	Cuba C Sug	1⅛	1½	1⅜	1⅛	— ¼
	Do pref	4½	4½	4	4¼	— ⅜
	Cuba Co	14⅛	14½	14⅛	14½	......
	Cub Am Sug	13	13⅛	13	13⅛	+ ½
	Cub Dom Sug	3⅜	3⅜	3⅜	3⅜	— ⅜
4	Cudahy Pkg	50⅛	50½	50⅛	50½	......
3.60	Cutler Hamr	92½	92½	92½	92½	......
	Cuyamel Frt	97	97⅞	97	97⅞	+1½
	—D—					
	Davison Che	49½	51	49	50	+ ⅞
1.60H	Debenhm Sec	34⅜	34⅜	34⅜	34⅜	......
9	Del & Hud	212	216	211⅜	216	+4
7B	Del L & W	151⅛	151⅛	149⅜	149⅜	—1½
	Den R G pref	70½	71⅛	70½	71⅛	+1⅛
8	Det Edison	350	350	350	350	+1
8	Diamond Mh	136	136	135	135	0
1	Dome Mines	10¼	10¼	10¼	10¼	+ ⅛
1.20	Domin Stores	44	44½	43	43	0
4	Drug Incorp	111⅝	111⅞	110½	111½	— ¼
4A	Dunhill Inter	49½	49½	49	49	+1
4	Du Pont D N	194½	195½	194	194	0

Div.	STOCKS	Open	High	Low	Close	Chge.
	—E—					
3B	Eastman K	195	197¾	195	197¾	+ ⅜
3	Eaton Axle	58⅜	58⅜	57⅞	57⅞	......
2.50	Eitingon Sch	28¾	27¾	28¾	27	......
6.50	Do 1st pref	89⅜	89⅜	89	89	......
6	Elec Auto Lt	150	150	148	149	— ⅜
	Elec Boat	10½	10½	10¼	10¼	— ⅛
1	El Pow & Lt	74⅛	78	74⅛	76½	+ ¾
7	Do pref	106½	106½	106½	106½	0
5	Elec Sto Bat	84⅝	85⅛	84⅝	84⅝	......
5	Endict Jhson	66⅛	66⅛	66¼	66⅛	— ¼
1A	Engve Pub S	73⅛	74⅛	72½	73⅜	— ⅜
3	Equit Office	38¼	38¼	38¼	38¼	— ½
	Erie R R	87	87⅛	86⅜	87	0
4	Do 1st pref	61⅛	61⅛	61⅛	61⅛	— ⅝
4	Eureka Vac	47½	47½	47½	47½	......
	—F—					
3	Fairbks Mrse	43	43	42½	42½	—½
.80	Fed Motor	13½	13½	13½	13½	0
2	Fid Ph F Ins	104½	104½	103½	104	+ ¾
1.50	First Nat Str	81½	82½	80⅛	80½	0
	Fisk Rubber	6⅜	7⅛	6⅜	7	0
	Do 1st pref	35	38⅜	35	38⅜	+2¾
	Do1st pfCV	35	35	35	35	+1⅜
3.50B	Fleishman	97	97½	95⅜	94¾	—2
2.50B	Follansbe Br	80	81⅜	79⅝	80½	+1⅜
	Foundation	41½	41½	40⅝	41	+ ¾
4	Fox Film A	97⅛	100⅝	97⅛	100	+3¾
4	Freeport Tex	46⅛	46⅛	45	45	—1⅛
	—G—					
	Gabri Snub A	19⅜	19¾	19¾	19¾	— ¾
	Gardner Mot	12½	12½	12½	12½	— ½
4	Gen Am T Cr	105	105⅜	104	104⅜	+ ¼
	Gen Asphalt	93½	93¾	91	91½	—2½
3	Genl Bronze	62½	62½	62½	62½	— ⅜
	Gen Cable	45	45	45	45	0
4	Do A	95½	95½	95½	95½	— ¼
4	Gen Cigars	68⅛	68⅛	68⅛	68⅛	0
5B	Gen Electric	397¼	398¾	395½	398¾	+3¼
.60	Do special	11⅛	11⅛	11⅛	11⅛	+ ⅛
3	Gen Foods	70⅛	71⅛	70⅛	71½	+1⅛
2B	Gen G & El A	103	104⅜	103	104⅜	+1
3	Gen Mills	71⅜	71⅜	71¼	71¼	— ⅜
3	Gen Motors	70½	71⅜	70⅝	71	+1
7	Do 7% pref	123	123⅜	123	123¾	+ ½
4	Gen O Adv A	47	47½	47	47½	......
2	Do ctfs	31⅜	32	31	31	0
	Gen Pub Serv	83¾	85	83¾	84	— ¼
5	Gen Ry Sig	119½	121	118¾	121	+3
3.50B	Gen Refrac	84⅜	84⅜	83	83	—2
5	Gillette S Ra	137¾	137⅞	135½	137½	+1
	Gimbel Bros	33¾	34⅛	33¾	34⅛	......
7	Do pref	77½	77½	77½	77½	......
1.50	Glidden Co.†	58	58	57½	57⅞	— ⅛
	Gobel Incorp	32⅜	32⅜	32⅜	32⅜	— ⅜
2.50	Gold Dust	61	62⅜	61	62⅜	+2⅛
4	Goodrich B F	75	77⅛	74⅞	75⅛	+ ¾
	Goodyr T&R	107⅜	112⅜	107⅜	110⅜	+4⅛
2.50	Goth Slk Hos	39	39	39	39	0
	Gould Cplr A	8⅛	8⅛	8⅛	8⅛	......
	Graham Pge	24⅜	24⅜	24	24⅜	+ ⅛
7	Granby Cop	78½	78½	78	78	0
1	Grand Stores	80½	80½	79	79	......
3	Granite C Stl	52	56⅜	52	56½	+4½
1	Grant Co	127	127	126½	126½	— ⅜
1.25	Gt No Ore ctf	29⅜	30	29⅜	30	0
5	Gt Northn pf	124	126⅜	124	125¼	+1⅜
5	Do pfd ctfs	115½	118⅞	115½	117⅞	—2⅞
2.80	Gt Wstn Sug	38	38	37⅞	37⅞	0
3	Greene C Cop	176⅛	176⅜	176⅛	176⅜	— ⅜
4	Gulf States S	70⅛	70⅞	70⅛	70⅞	+ ⅛
	—H—					
	Hahn Dept S	32¾	33	32¾	32¾	— ⅜
6.50	Do pref	93½	93½	93½	93½	......
2	Hartman A	......	......	......	......	......
1.20	Do B*	35	36½	34⅜	36	+1⅛
3	Hayes Body	33⅜	34	33	34	+ ½
	Hershey Ch	119	119	117	119	—2
4	Do pref	118⅜	118⅜	117	117¼	—2⅛
	Hoe & Co	29	29	29	29	......
2.75B	Holland Fur	40⅞	41	40½	40½	— ⅜
	Hollindr&Son	21⅞	22	21⅞	22	0
7B	Hmestke Min	81¼	81¼	81¼	81¼	......
1.50	Houdle Her B	42⅝	47⅛	42½	46⅞	+4¼
	Houston Oil	82½	82½	78	78	—4½
4.50B	Howe Sound	64	64	64	64	0
2.50	Hud & Man	47⅛	47⅛	45½	47⅞	+ ½
5	Hudson Mot	82⅜	83⅜	82½	83	+ ⅜
2A	Hupp Motor	42	42	42	42	— ¼
	—I—					
7	Ill Central	144½	146½	144½	146	+1
6	Do pref	144½	144½	144½	144½	......
2	Indpdt O & G	34⅛	34⅛	32⅝	33⅜	— ⅝
	Indian Mtcle	19⅜	19⅜	19⅜	19⅜	......
	Indian Ref	52	52½	49⅜	50	—1½
	Do ctfs	50⅜	50⅜	47⅜	49⅜	+ ⅛
6.25B	Ingersol Rnd	165	165	165	165	0
3.50	Inland Steel	95	98⅛	95	97	+2
4	Inspirat Cop	44⅜	45⅛	44⅜	44⅜	— ⅜
	Interb Rap T	20½	20½	20¼	20¼	— ¼
5	Intern Bus M	237¼	237¼	237¼	237¼	— ¾
2	Inter Combus	69⅛	70⅛	69½	69½	— ½
2.50	Intern Harv	118¾	122½	118¾	120½	+2¼
7	Do pref	138½	138½	138	138½	......
	Int Hydro El	49	50	49	50	+1⅛
3.20	Inter Mtch pf	83⅜	83⅜	83	83	+ ½
.80	Intern Nickel	51⅜	52⅛	51½	51⅜	+ ¼
2.40	Intern Paper	......	......	......	......	......
2.40	Do A	35	35	34⅜	35	0
	Do C	16⅛	16⅛	16⅛	16½	— ½
7	Do pf new	88½	88⅜	88½	88⅜	......
2.50	Inter Pr Ink	54	57⅛	54	57⅛	+3½
	IntRy ofCAm	46	46⅛	46	46⅛	......
5	Do pref	74	74	74	74	......
1.50H	Intern Salt	72½	75	72½	75	......
2	Intern T & T	120¼	124¾	120¼	123⅜	+3¾
2	Interste D S	60	61	58¾	61	+5¾
4	Island Ck Cl	50½	50½	50½	50½	— ½
	—J—					
3	Johns Mnvle	191	193¾	191	192¼	+ ¼
	Jordan Mot	6¼	6¼	6¼	6¼	+ ¼
	—K—					
5	K C Southn	101¼	102⅝	99	100	— ¼
1.50	Kaufmn D S	27¼	27¼	27¼	27¼	......
5	Kayser J	51	51	50½	50½	—1½
	Keith Al Orp	37½	37½	37½	37½	......
	Kelly Spgfld	10⅞	10⅞	10½	10⅞	+ ⅜
	Kelsey H Wl	45	45⅛	44	44⅛	— ¼
	Kelvinator	15¼	15⅜	15	15	— ⅜
4	Kennecot Cop	86⅜	86⅜	86	86⅜	0
2.50	Kimb Clark	53½	53½	53½	53½	+ ⅛
1	Kinney Co	42⅞	43⅛	42⅞	43⅛	+ ⅛
	Koister Rad	29½	30¼	29¼	30¼	+1¼
1.50	Kraft Ph Ch	52	54	52	54	+2
	Kresge Dpt S	17½	17½	17½	17½	0
1.60	Kresge S S	47	47	46¾	47	0
1	Kroger G&B	91⅜	91⅜	89½	89½	—1½
1.34	Krueg & Tol	38⅝	38⅝	38½	38⅝	+ ⅛
	—L—					
	Lago O & T	33⅞	33⅞	33⅞	33⅞	— ⅜
3	Lambert	140	142⅜	140	141	+1½
	Lee Rub & T	13	13	13	13	+ ½
3.50	Lehigh Val	91¼	92½	90⅞	92½	......
	Leh Val Coal	24⅜	24⅜	23⅜	23⅜	+ ⅛
3	Lehn & Fink	42⅜	42¾	42¼	42⅜	— ⅛
5B	Liggett & M	......	......	......	......	......
5B	Do B	89⅞	90	89½	90	+ ⅛
	Lima Locom	52½	52½	52¼	52⅛	......
4.25B	Liquid Carb	87½	87½	87	87	— ⅜
3B	Loews Corp	60	62	60	61⅜	+1¾
6.50	Do pfd ww	98	98	98	98	......
	Loft Candy	8¼	8½	8⅛	8¼	— ⅛
2.60	Loose Wiles	65¾	65¾	64⅜	64⅜	—1½
	Lorillard Tob	25¼	25¼	25¼	25¼	0
	Louisiana Oil	12⅞	13	12¼	12¼	— ⅞
1.75	LouveG&E A	50⅜	52⅜	50¾	52⅜	+1½
7	Louisvle & N	147¼	147¼	147¼	147¼	+3⅜
3	Ludlum Steel	92½	95⅛	91⅜	95⅛	+3½
	—M—					
2.85B	MacA & Fbs	35	35	34	34	......
6	Mack U Trck	97	97⅞	96⅞	97	0
2A	Macy R H Co	213¼	213¼	210¼	210½	—3
1.50	Madison S G	17⅞	17⅞	17½	17½	......
5	Magma Cop	67¼	70	67¼	70	......
	Mallinson	17½	17½	17½	17½	+ ⅛
	Manati Sug	15	15	15	15	......
	Mandel Bros	24	24	23½	23½	......
	Man El Sup	29⅝	29⅝	29⅝	29⅞	+ ⅛
5	Man Mod Gu	37⅛	37⅛	37	37	......
2	Manhat Shirt	28½	28½	28	28	......
4B	Marlin Rkwl	74⅛	74⅛	74⅛	74⅛	— ⅞
4	Marmon Mot	78½	81⅞	78½	81⅞	+2½
	Math Alk W	57⅜	58⅜	57⅜	58½	— ½
4	May Dept St	84⅝	85¼	84⅜	85⅝	+ ¾
3	Maytag Co	24½	24½	24¼	24½	0
6	Do 1st pref	83½	84	83½	84	+ ¾
3	Do pfd ww	42½	42¼	42	42	0
2	McK & Rob	48	48	47	47	—1
4	McKspt T P	71⅝	72¾	71⅝	72	+ ⅛
1.40	Melville Shoe	60⅝	60⅝	60⅝	60¾	......
	Mengel Co	27⅜	28½	27⅜	28½	+2
1.75	Met Gol P pf	25	25	25	25	......
	Mex Seabrd	40½	40⅞	38½	38½	—2⅛
4	Miami Cop	42⅝	42⅝	42¼	42¼	— ⅛
2.50	Mich Steel	105	111⅞	105	111⅞	......
	Middle S Oil	3	3	2¾	2¾	0
	Do ctfs	2½	2½	2½	2½	0
2	Mid-Cont Pet	35⅛	35⅛	34½	35⅛	— ⅛
	Miller Rubbr	14⅜	14⅜	14⅜	14⅜	— ¼
	Min Mol Pow	35	35⅜	34⅞	35	+1⅞
	M St P & SSM	42	43	42	43	......
	Mo Kan & T	55	56	55	55¼	+ ⅝
7	Do pref	104⅜	104⅜	104½	104½	0
	Mo Pacific	......	......	......	......	......
5	Do pref	140	140	140	140	—1⅞
2.50	Monte Ward	124⅝	124¾	122¼	122¼	—1¾
	Moon Motors	3¾	3⅞	3¾	3⅞	......
3.60	Morrell & Co	75	75	75	75	0
.40	Mother Lode	3⅛	3¼	3⅛	3¼	+ ⅛
	Mot Pict Cap	48½	51¼	48¼	51	+3
2	Motor Prod	117	117	115	115	—3
1	Motor Wheel	53	53⅜	51⅞	52⅞	0
	Murray Body	85⅜	86⅜	85⅜	86¼	+1¼
	—N—					
4	Nash Motors	86⅛	86½	85⅝	86	— ½

Div.	STOCKS	Open	High	Low	Close	Chge.
1.50	Nat Acme	36⅛	36⅛	36	36	— ⅛
	Nat Air Trans	38¼	38¼	37½	37½	— ½
1A	Nat Bella H	42⅜	43⅜	42⅜	43⅛	+2⅛
6.50B	Nat Biscuit	203¾	203¾	202	202	—2
4B	Nat C Reg A	125⅜	125⅜	124½	125⅛	— ¾
3A	Nat Dairy Pr	78½	79⅝	78⅜	79¼	+ ¼
	Nat Distillrs	44½	45⅛	44½	45⅛	— ⅞
2	Nat Enamelg	48¾	49	48¼	49	......
1	Nat Pow & L	70¾	71¼	69	70¼	+ ½
	Nat Radiator	5⅜	5⅜	5¼	5⅜	0
	Do pref	13¾	13¾	13	13	—1½
5	Nat Supply	126¼	126¼	126¼	126¼	+ ¼
1.50	National Tea	66	66	64½	65¾	+ ¾
3	Nev Con Cop	46⅛	46⅛	45⅛	46	— ⅜
3	Newport Co	94¼	94¾	91¼	92⅜	—1⅞
3	Newton Steel	98	98	98	98	......
3	N Y Airbrake	47⅜	47⅜	47½	47½	— ⅛
8	N Y Central	242¼	242⅞	240¼	242	— ¼
6	N Y C & St L	166⅞	168	166⅞	167	+3
6	Do pref	105	105	105	105	+ ⅛
5	N Y & Harlm	300	305	300	305	......
4	N Y N H & H	124	124⅜	123	124	+ ¼
	N Y Ont & W	25	25	24½	24½	— ½
	N Y State Ry	......	......	......	......	......
	Do pref	12½	12½	11½	11¼	......
10B	Norfolk & W	261	266⅜	260	265	+5
4	Do pref	85½	85½	85½	85½	......
F	North Amer	166⅞	175⅞	166⅞	174½	+7½
3	Do pref	51½	51½	51½	51½	......
3.41	No Ger Lloyd	52½	52½	52⅛	52⅛	......
5	No Pacific	109	111½	109	110½	+1¾
5	Do ctfs	106	107⅞	106	106¾	+1¼
	Norwk T&R	2	2	2	2	......
	—O—					
	Oil Well Sup	21¼	25	21¼	24⅝	+3⅜
	Oliver Farm	40⅝	40⅝	40⅝	40⅝	+ ⅝
3	Do CV pref	51⅞	51⅞	51	51¼	— ⅛
6	Do pr pref	92⅞	92⅞	92⅛	92⅛	+ ⅛
	Omnibus Cpn	7⅜	7⅜	7⅜	7⅜	0
	Otis Steel	48⅛	48⅜	46⅛	48⅜	+ ⅛
	—P—					
2	Pac Gas & E	76¼	77⅞	76	76¼	— ½
3	Pac Lt & Tr	121½	123	121½	122⅜	— ½
	Pacific Oil	1	1⅛	1	1⅛	0
7	Pac Tel & T	209	214½	209	214	+4
4.50B	Packard Mot	155	155⅝	153⅜	153⅜	+ ⅜
	Do new	31¾	31¾	31	31⅛	— ⅜
	Pan Am Pet	66	65⅝	64	64¾	—1
	Do B	66¼	66¼	64⅛	64⅜	—1½
	PanAmWn B	15	15	15	15	0
	Panhle P & R	10½	11	10	11	+ ¼
3	Par Fa Lsky	71⅞	74	71⅞	73⅜	+1½
3A	Park & Tilfd	50⅜	50⅜	50	50⅛	......
.80	Park U C M	6¼	6⅜	5⅞	5⅞	— ⅜
	Pathe Excge	8¾	10¼	8½	10¼	+1⅜
	Do A	19½	21⅛	19½	20½	+1¼
3.89	Patine M & E	39½	40½	39½	40½	+ ⅞
	Peerless Mot	12½	12½	12½	12½	+ ⅛
	Penk & Ford	54⅜	55⅜	54⅜	55⅜	+2⅜
	Penna C & C	9¾	9¾	9¾	9¾	......
4	Penna R R	96½	98⅜	96½	98⅛	+1⅜
8B	Pere Marqte	207	210	207	210	+4
5	Do pr pref	96½	96½	96½	96½	......
	Phelps Dodge	60½	60½	60⅛	60⅛	— ⅞
7B	Phila Co	245	245	245	245	......
	Phi Rdg C&I	26¾	26¾	26	26	—1
1	Philip Morris	13¾	13¾	13	13	— ¼
3	Phillips Jones	41½	41½	40⅞	40⅞	......
1.50	Phillips Pet	40⅛	40⅛	38⅝	39½	—1⅛
	Pierce Oil	2⅛	2⅛	2	2⅛	0
	Pierce Pet	5	5⅛	5	5	— ⅛
2	Pillsby Fl M	46	46	46	46	+ ⅛
2.88	Pirelli Co	64½	64½	64¼	64½	+ ½
	Pitts Coal	77	77	76	76	—1
	Do pref	99⅞	100	99⅞	100	0
	Pitts S & Bolt	27⅛	27½	27⅛	27½	— ⅛
1.50B	Poor & Co	39⅛	40	38⅞	38⅞	— ⅛
	Postal T & C	......	......	......	......	......
7	Do pref	108½	108½	108½	108½	......
	Prairie O & G	59⅜	59⅜	58⅛	58⅛	— ⅞
4B	Prairie P L	68	68⅛	62¾	62¾	— ⅜
	Pressd S Car	18⅛	18⅛	18⅛	18⅛	+ ⅛
	Prod & Ref	16⅜	16⅜	16⅜	16⅜	— ¼
2.60	Pub Svc N J	119⅜	122⅛	119⅜	121⅜	+2½
	Punta Al Sug	17½	17½	17½	17½	— ⅞
4	Pullman Co	86⅛	86⅛	85⅛	85⅛	— ⅞
1.50	Pure Oil	27⅜	27⅜	26⅜	27	— ⅜
8	Do pref	112½	112⅞	112½	112⅞	+ ⅜
3	Purity Bakg	140⅞	146⅞	140⅞	145	+3½
	—R—					
	Radio Corp	86	86½	85¼	86⅛	+1⅞
3.50	Do pref	54⅞	54⅞	54⅞	54⅞	......
	Do pref B	77⅛	77⅛	76⅞	76⅞	— ½
	Rad Kth Orp	37⅜	38⅜	36⅞	38¼	+1¼
	Rail & Exprs	52	52⅜	52	52⅜	+2⅜
4	Reading	119	119	119	119	......
2	Do 1st pref	46	46	46	46	......
2	Do 2d pref	45½	45½	45½	45½	......
	Real Silk Ho	77⅛	77⅛	76⅛	76¼	+ ⅜
	Reis Co	11⅝	11⅜	11⅜	11⅜	+1½
	Remgtn Rnd	45⅜	45⅜	45	45⅜	— ⅜
1.60B	Reo Motor	21⅜	21⅞	21⅛	21¼	— ¼
4	Rep Ir & Stl	111⅝	111⅝	109⅝	111⅛	+1⅛
	Reynlds Spgs	7	7⅛	7	7⅛	+1¼
6.50B	Reynlds Tob	......	......	......	......	......
2.40	Do B	55⅛	55⅜	55¼	55½	+ ⅛
1.92	Rhine Wa El	56⅜	56⅜	56⅜	56⅜	......
2	Richfld O Cal	43⅜	44⅜	42	42	—2¼
2A	Rio Gr Oil	31½	32¼	30⅜	30⅜	—1⅜
2.20	Rossia Insur	70½	70½	69¾	69¾	—2
1	Roy Bak Pdr	37⅜	37½	37⅜	37½	+ ½
3.22	Royal Dutch	53⅛	53⅛	53	53	0
	—S—					
3	Safeway Strs	172	173¼	171	171¼	—1⅛
7	Do 7% pref	103⅜	103⅜	103⅜	103⅜	+ ⅜
3B	St Jos Lead	67½	68⅜	67	68	+ ¼
8	St L & St F	128⅛	130	128½	129¼	+1½
6	Do pref	94	94¼	94	94	+ ⅛
	St L & S W	100¼	101	99¾	99⅞	+ ⅝
2	Savage Arms	38	38	38	38	......
	Schulte R S	19¼	19¼	19⅛	19¼	+ ⅛
	Seabd Airline	......	......	......	......	......
	Do pref	21	21⅞	21	21⅝	......
1.20	Seagrave	14	14	14	14	......
2.50A	Sears Roebck	163½	163¾	161	162¼	—1¾
	Seneca Cop	4¾	4¾	4¾	4¾	0
	Sharon Stl H	47½	47⅞	47½	47⅞	0
2	Shattuck F G	180	180	180	180	—2
1.40	Shell Un Oil	28⅞	28⅞	28	28	—1
5	Shubert Ther	45	45	45	45	0
3	Simmons Co	129	129⅞	127	128½	—2
1.60	Simms Pet	39¾	39¾	37½	37⅞	—2⅜
2.50B	Sinclair Cons	39	39¾	37¼	37⅞	—1¼
2	Skelly Oil	44¾	44¾	42¾	42¾	—2¼
	Snider Pkg	11	11	10¾	10¾	+ ½
	Do pref	50⅜	50⅜	49⅞	49⅞	—1⅛
2	So Cal Edisn	75	75⅞	74½	75¼	+ ¼
2.50B	So P Ric Sug	35⅞	35⅞	35½	35½	— ⅛
	So Dairies A	......	......	......	......	......
	Do B	8½	8½	8½	8½	0
6	So Pacific	143¾	144	143½	143½	— ½
8	So Railway	153	154	152	154	+3
4	So Ry M & O	108	108	108	108	......
	Spang Chalft	37⅞	40⅜	37⅞	40⅜	......
3	Sparks With	61½	67⅞	61½	67	+7
1.60	Spen Kellog	44	44½	43	43	—1
3	Spiegel M Sn	80¼	80½	80⅛	80½	+1

Div	STOCKS	Open	High	Low	Close	Chge.
	Spicer Mfg	52¼	52½	52¼	52½	......
1	Std Com Tob	17¼	17½	17¼	17½	+ ¼
3.60	Std Gas & El	138	141	137	139¾	+2¼
4	Do pref	64⅛	64½	64⅛	64⅜	......
6	Stand Milling	......	......	......	......	......
6	Do pref	80¼	80¼	80¼	80¼	......
2.25	Stand Oil Cal	78½	78⅝	75⅞	76⅜	—1⅞
2B	No N J	71⅞	71⅛	68⅝	69⅛	—1⅞
1.60	Do N Y	43	43	40½	40⅝	—2
	Stand Pl Gls	4	4	4	4	0
	Sterl Sec A	29¾	30⅞	29¾	30⅞	+1⅛
	Do pref*	14⅜	14⅜	14⅜	14⅜	— ⅜
3.50	Stew & Warn	68⅛	68½	67⅞	68	+ ⅛
5A	Studebaker	75⅞	76	75⅛	76	+ ⅛
	Submarine Bt	1¾	1¾	1¾	1¾	......
1	Sun Oil	74½	74½	74½	74½	......
	Superior Oil	8	8	7½	7⅞	0
	Superior Stl	38	38⅜	38	38⅜	+ ⅜
1	Sweet Co Am	13¾	14⅜	13¾	14⅜	+1¼
	Symington	5¼	5¼	5¼	5¼	......
	—T—					
1	Telautogrph	21½	21½	20¾	20¾	+ ⅜
1	Tenn C & C	17¾	18⅜	17¾	18¼	+ ½
3	Texas Co	65½	65⅛	63⅞	64	—1⅛
4	Tex Gulf Sul	73⅞	75¼	73⅛	74	+ ⅜
2.50W	Tex Pac C&O	19¾	19¾	18	18½	—1
	Tex Land Tr	16⅜	16⅜	16⅜	15⅜	—1⅛
	Thatcher Mfg	28	28	27½	27½	—1
3.60	Do CV pref	45⅛	45⅛	44⅜	44⅜	......
2.40	The Fair	37	37	36⅛	36⅛	— ⅞
3.60	Thompson Co	46	46	46	46	......
.80	Tide Wat Oil	36	36⅞	36	36⅞	— ⅛
5	Do pref	92	92	92	92	— ¼
	Tide W A Oil	21⅛	21⅛	20½	20¾	—1¼
6	Do pref	89¼	89¼	87	87	—2
.80	Timken D A	25¼	25¼	25	25¼	0
3	Timken R B	105	106¼	103	105⅞	+2¼
1.40	Tobacco Pro	13	13½	12⅞	13½	+ ⅝
1.40	Do A	17¼	17⅞	17	17⅞	+ ½
	Transcnt Oil	13⅛	13½	12⅞	13⅛	— ⅛
1	Tran & Wims	47	47	47	47	+ ½
2.50	Trico Prod	55	55	55	55	— ⅞
	—U—					
4	Undwd Elt F	147½	148	147⅞	148	+2½
	Un Bag & P	35	35	35	35	......
6	Un Carb & C	121¼	122⅝	120½	121⅞	+2⅛
2	Un Oil of Cal	52⅜	52⅜	50	50¼	+2⅛
10	Union Pac	287¾	287¾	285¼	285½	—2⅞
4	Do pref	83⅛	83⅛	83	83	......
	Unit Aircraft	134⅞	135⅝	133⅜	134⅜	— ⅜
3	Do pref	91	91	91	91	0
1.60	Unit Bis Am	49½	49½	49½	49½	— ⅜
1	Unit Cig Strs	14⅞	15⅝	14⅞	15⅝	+1⅛
	United Corp	68⅞	69	68¼	69	+ ⅜
	Do pref	48⅜	48¾	48¼	48½	— ⅛
	Unitd Dyewd	13	14½	13	14½	+1½
4A	United Fruit	115	116¼	115	116¼	+1¼
	Unit G & I wi	55⅞	56⅜	55¾	56⅜	+ ⅜
	Do pref wi	96½	96½	96½	96½	+1¼
2	US C I P & F	28½	28½	28	28	—1
4	U S Hoffman	33⅜	33⅞	33⅞	332	......
	U S Distribut	14½	14½	14½	14½	— ½
6	US Indus Alc	186½	187½	185	187	+1⅜
	U S Leather	21¼	22½	21⅛	22½	+1⅜
4	Do A	34	36¼	34	36¼	......
4	U S Realty	85½	85½	85	85	— ½
	U S Rubber	45⅞	47¼	45⅞	47⅛	+1½
	Do 1st pref	73½	74	71½	72½	+2
2.50	US Smlt&Ref	53⅜	53¾	53	53½	+ ½
7	U S Steel	238⅜	248⅞	237¾	248½	+9⅞
7	Do pref	140	140	140	140	+ ⅛
3	U S Tobacco	83	83	83	83	......
	Univ P & R	8⅜	8⅜	8⅜	8⅜	0
2	Util P & Lt A	51	51⅜	50¼	51⅜	+ ¾
	—V—					
	Vadsco Sales	8	8	8	8	0
3	Vanadium Stl	82¾	83½	82¼	82¼	+1¾
4	Vick Chem	47⅛	47⅞	47	47	— ½
	Vir Car Chm	13½	13⅝	12⅞	13½	+ ⅛
3	Do 6% pref	41	41½	41	41½	......
	Vulcan Detin	138	138	137	137	— 2
	—W—					
	Wabash R R	68¼	68¼	68¼	68¼	......
1.50	Waldorf Syst	30	30	29½	29½	— ½
1.20	Walworth Co	40¾	41½	40¾	41½	— ⅜
	Ward Bak A	55	55	55	55	0
	Ward Bak B	12	12⅜	12	12	— ⅛
7	Ward Bak pf	75⅛	75⅛	75⅛	75⅛	......
	Warner Bros	61⅞	64¼	61⅞	64¼	+2⅜
2.20	Do pref	54½	56½	54½	56½	+2⅛
	Warn Quinin	34⅞	35	33⅞	34	— ½
5B	Warren Bros	165½	171	165	169¾	+3¾
2	Wesn Oil & S	32¼	32½	31⅜	32½	+ ¾
	Wst Penn El	......	......	......	......	......
7	Do 7% pref	106¼	106¼	105½	105½	+ ½
	W Penn Pow	......	......	......	......	......
7	Do 7% pref	115	115	115	115	......
4	W Dairy Pr B	27	27¼	27	27⅛	+1
	Western Md	44½	44⅜	44	44	— ⅛
	Western Pac	34½	35⅛	34¼	35⅛	+ ⅛
8	Wstrn Union	216½	221⅜	216½	220¾	+3⅜
2	Wstghe Abke	64	65⅞	63⅜	64	— ⅜
4	Wstghe Elec	240¾	252½	249½	251½	+3¾
	Weston El In	40⅞	40⅞	40⅞	40⅞	0
2	Wh Eagle O	35⅞	36	35⅛	35¾	+ ⅛
1	White Motor	40¾	40¾	40¾	40¾	+ 1
	White Sew M	18	18	18	18	+1
3.75B	Wh Rk M Spg	44	44	43⅜	43⅜	......
	Wilcox O & G	20¼	20¼	20	20	— ⅜
2.50	Wilcox Rh A	46⅜	46⅜	46⅜	46⅜	— ⅛
2A	Wilcox Rh B	44⅜	44⅜	44	44	— ⅛
1.20	Willys Ovlnd	23⅞	24⅜	23⅞	24¼	+ ⅜
7	Do pref	97	97	97	97	......
	Wilson Co	6¾	6¾	6¾	6¾	0
	Do A	15½	15½	15½	15½	0
1.75	Do pref	55	55	54½	54½	—1½
6	Woolworth	89⅜	90⅛	89⅜	90⅜	+ ⅛
	Worthgton P	98	101	98	99½	+1½
2	Wright Aero	135¾	136	134¼	134¼	......
3.75B	Wrigley W J	73½	75	73½	75	+1
	—Y—					
4	Yale&Towne	83⅜	83⅜	83⅜	83¾	+ ⅛
3	Yellow T & C	35⅞	36⅝	35⅞	36⅝	+ ¾
2.50B	Young S & W	55	59¾	55	59¼	+5
5	Yngstn Sh&T	156	158	155	158	......
	Call Money	7	7	7	7	......

*Ex-dividend. †Ex-rights. A—Plus extras. B—Including extras. D—Partly stock. F—2½% Quarterly in common stock. H—Paid so far this year. W—Payable in stock.

Postal Savings Increase.

Postal savings in July amounted to $157,624,214, the highest since April, 1921, an increase of $4,394,420 over June. Recent bank failures in Florida increased postal savings deposits there in July by $2,623,085. Large increases also were noted at Passaic, N. J.

Wholesale Prices Higher.

Wholesale prices in July increased 1 2-3 per cent, compared with June, according to the Department of Labor.

United Wall Paper And Sears Roebuck

NEW YORK, Aug. 19.—Sears, Roebuck and Company has acquired a substantial common stock interest in the United Wall Paper Factories, Inc. It was learned coincident with the announcement that the United Companies has contracted with the Chicago mail order house to supply its requirements for the next 10 years. The United organization also has contracted with Montgomery, Ward and Company to supply about 75 per cent of the latter's requirements for five years.

DIVIDEND NEWS

E. I. du Pont.

Dupont declared regular quarterly $1 common dividend, payable September 14 to record August 26. Directors also declared regular 1½ per cent dividend on debentures, payable October 25 to record of October 10.

* * *

DIVIDENDS UNCHANGED.

	Payable	Record
Laclede Gas Co $2.50 q	Sep 16	Sep 2
Viking Pump Co pfd 60c q	Sep 15	Sep 1
Monighan Mfg Co A 45c q	Oct 1	Sep 20
Parmelee Trans 12½c m	Sep 10	Aug 30
Natl Fam Stores Inc 40c q	Sep 1	Aug 20
Louisville G&E A 43¾c q	Sep 25	Aug 31
Do B 43¾ q	Sep 25	Aug 31
Brooklyn Union G $1.25 q	Oct 1	Sep 3
Root Rfg con cu p pf 45c q	Sep 1	Aug 20
Do conv cum pf 75c q	Sep 1	Aug 20
May Hos Mills cum pf $1 q	Sep 1	Aug 22
Tobacco Products 35c q	Oct 15	Sep 25
United Cigar Stores 25c q	Oct 1	Sep 6
Beatrice Creamery Co $1 q	Oct 1	Sep 15
Do pfd $1.75 q	Oct 1	Sep 15
Gen Am T C 1% stk.&$1 q	Oct 1	Sep 13
Hecla Mining Co 25c q	Sep 15	Aug 15

LOCAL CURB

SALES.

2000	Phoenix Oil	85
200	Molybdenum Cork of America	5
100	Aluminum Mfg	36
100	McBeth Evans Glass	41

Free Bus Service To B. & O. Trains In New York

NEW YORK, Aug. 19.—Because of the increasing popularity of the trainside motor coach connection service the Baltimore and Ohio Railroad maintains in New York City, and in order to provide more convenient facilities for the West Side, a new motor coach station will be opened in Columbus Circle, at Central Park West, in the American Circle Building, Monday, August 26.

The Columbus Circle station will be the fourth established in three years by the Baltimore and Ohio in greater New York, connected with the motor coaches between the stations and trainside in the Jersey City terminal. These are the Waldorf-Astoria station, 19 West Thirty-third street, near Fifth avenue; the Forty-second street station on the ground floor of the Chanin building at Forty-second street and Lexington avenue; and in the Central Building at Joralemon street, Brooklyn, in addition to the new terminal at Columbus Circle.

Like the others, the Columbus station will be furnished with ticket counter, waiting room, baggage and checking facilities and the passengers who board the motor coaches at Columbus Circle will be assured of making their trains. There is no extra charge for the motor coach service, the railroad ticket entitling the passenger to the transportation to and from trainside.

Midland Steel Gets Large Brake Order

CLEVELAND, Aug. 19.—Midland Steel Products Company has closed another large order for its four-wheel steeldraulic brakes for a producer of approximately 100,000 motor cars annually, it is announced by E. J. Kulas, president of the company. This makes the third new brake order to be received recently by the company. In addition, contracts for all existing business have been renewed.

ODD LOT QUOTATIONS

ODD LOTS WANTED.

50	Blaw Knox	52
3	Lone Star Natural Gas	42
4	Lone Star Natural Gas	42
40	Witherow Steel pfd	75
5	Harbison Walker Ref	62
20	Harbison Walker Ref	60
15	Penn-Indiana	24
2	Blaw Knox	53
10	Witherow Steel	41
50	Dixie Gas	23
½	Lone Star Natural Gas	MKT.
½	Lone Star Natural Gas	MKT.
25	Pittsburgh Plate Glass	68
15	Penn-Indiana	24
5	Am. Window Glass Machine	MKT.

ODD LOTS OFFERED.

2	Devonian Oil	12
20	Standard Steel Springs	91
3	Peoples Savings & Trust	188
50	Witherow Steel	45
15	Pittsburgh Plate Glass	72
35	Standard Steel Propeller	52
5	Am. Window Glass Machine	MKT.
26	Pittsburgh Plate Glass	71½
650-1000	Ark Gas pfd	MKT.
40	Am. Vitrified Products	15½
40	Am. Vitrified Products	17
10	Follansbee Bros. pfd	100
1	Penn-Indiana	29
10	Pruett Schaffer pfd	39
10	Suburban Electric	23½
42	Wiser Oil	15
45	Wm. Zoller pfd	98
1	Peoples Savings & Trust	187
15	United Engineering & Fdy	45½
5	Exchange National Bank	89
35	Western Public Service TC	36

LOCAL MARKET QUIET AT OPENING

Heaviness Develops in Late Trading After Firmness in Morning

Standard Steel Propeller again touched its high record of 52 in the early transactions on the Pittsburgh Exchange today. Activity in this issue has been a reflection of the company's rapidly expanding business. Future earnings are expected to be enhanced by the additional plant capacity now being installed. Public interest in the company is also being developed from the fact that it is the largest airplane propeller manufacturer and is one of the few air stocks with a record of earnings extending over several years.

The local list showed no definite price trend in the initial dealings of the week. Trading in Pittsburgh Screw and Bolt was active. The stock opened at 27½, unchanged from Saturday's close and advanced fractionally on buying later in the first hour.

The gas stocks were slightly weak. Arkansas opened off ⅛ at 16⅝ and Lone Star dropped ½ to 42½ in the opening trades. Western Public Service was moderately active in about the same price range in which this stock sold on Saturday.

Devonian Oil and United Engineering and Foundry were numbered among the early sales at prices unchanged from previous closes.

Weakness appeared in some of the less active issues on the local exchange early in the afternoon. Allegheny Steel at 65 was off 5 points from the previous close. Armstrong Cork sold off 1½ points to 74.

The more active stocks were generally maintained at prices in the vicinity of the opening transactions but the tone of the Pittsburgh market was one of uncertainty in line with the irregular behavior of the New York Stock Exchange.

LOCAL STOCKS

Monday, August 19, 1929.
(Quotations at the Close.)

Banks—	Par.	Bid.	Ask.
Bank of Pgh., N. A.	50	175	....
Colonial Trust	100	297	....
Exchange National	50	....	89
Fidelity Title & Trust	100	190	....
Fourteenth Street	50	150	....
Monongahela National	100	....	385
Peoples Savings & Trust	100	....	187
Pittsburg Trust	100	300	....
West End Sav. Bk. & Tr	100	285	....
Western Sav. & Deposit	50	130	....
Miscellaneous—			
Aluminum Goods	..	32½	33
Allegheny Steel	100	66	....
Am. Vitrified Prod. pfd	100	....	83
Animal Trap	..	....	53
Arkansas Gas	..	16¾	17
Arkansas Gas pfd	10	8⅛	8¼
Blaw Knox	..	52	52⅞
Carnegie Metals	10	17	....
Conley Tank Car pfd	100	103	....
Crandall, McK. & Hend	..	....	25
D. L. Clark	..	....	15
Devonian Oil	10	11⅛	11⅞
Dixie Gas & Utilities	..	25	....
Dixie Gas & Utilities pfd	100	....	76
Donahoe A	..	16¼	16⅞
Hachmeister Lind	..	....	19
Houston Gulf Gas	..	18	....
Independent Brewing	50	1¼	1⅝
Joseph Horne	..	....	35½
Liberty Dairy Prod	..	33	35
Lone Star Natural Gas	25	42¾	44
McKinney Mfg	..	11½	12
Mayflower Drug	..	....	7½
Natl. Erie A	..	27	27¼
Natl. Fireproofing pfd	50	....	36¼
Petroleum Exploration	1	29	....
Phoenix Oil pfd	1	....	.80
*Plymouth Oil	5	....	23⅜
Pgh. Brewing pfd	50	5½	....
Pgh. Plate Glass	100	71	....
Pgh. Steel Foundry	..	50	....
Pgh. Screw & Bolt	..	27¼	28
Ruud Manufacturing	..	40½	43
Salt Creek Cons. Oil	10	2⅞	....
Standard Steel Springs	..	....	85
Suburban Electric	..	....	22½
Standard Steel Propeller	..	....	51⅞
United Engineering	..	45	45½
Union Steel Casting	..	....	45½
Union Steel Casting pfd	100	106	....
Union Storage	25	42	....
Vanadium Alloys	..	....	81
Westinghouse Air Brake	..	64	....
Wiser Oil	25	14	....
Witherow Steel	..	42¼	45½
Bonds—			
Independent Brewing 6s	..	72	....

*Ex-dividend.

Sales on the Exchange.

	Shares.		Price.
Pittsburgh Screw & Bolt	75	at	27½
Do	170	at	27⅞
Do	340	at	27⅜
Do	445	at	27½
Do	525	at	27⅝
Do	20	at	27½
Devonian Oil	80	at	11⅞
Do	100	at	11⅞
Do	70	at	12
Do	30	at	11⅞
United Engineering	310	at	45½
Do	250	at	45
Arkansas Gas	15	at	16⅝
Do	100	at	16⅝
Do	10	at	16⅝
Do	100	at	16⅝
Lone Star Natural Gas	22	at	42½
Do	15	at	43
Do	1000	at	42⅞
Do	105	at	43
Do	530	at	42⅞
Do	100	at	42⅞
Do	10	at	42⅞
Do	250	at	43
Do	10	at	42⅞
Do	586	at	43
Phoenix Oil pfd	1000	at	.85
Do	1500	at	.80
Standard Steel Propeller	25	at	52
Do	100	at	51
Westinghouse Air Brake	20	at	65⅞
Do	10	at	64
Plymouth Oil	83	at	23½
Do	25	at	23⅝
Armstrong Cork	15	at	75
Do	35	at	74
Do	10	at	74½
Rudd Manufacturing	100	at	41
Pittsburgh Oil & Gas	250	at	3½
Allegheny Steel	135	at	65
Salt Creek Consolidated Oil	200	at	2½
Follansbee Bros. pfd	50	at	95
Am. Window Glass pfd	10	at	82
Witherow Steel	100	at	43
Do	10	at	44
Do	40	at	43
Blaw Knox	20	at	53
Do	15	at	52½
Pittsburgh Plate Glass	100	at	71
Aluminum Goods	25	at	33
National Fireproofing pfd	100	at	36¼

UNLISTED STOCKS.

	Par.	Bid.	Ask.
Western Public Serv. TC	..	....	35⅞

	Shares.		Price.
Western Public Service TC	50	at	35⅞
Do	17	at	36
Do	125	at	35⅞
Do	100	at	36
Do	100	at	35¾
Do	100	at	35⅞
Do	220	at	36
Do	50	at	35⅞
Do	50	at	35⅞
Do	100	at	35⅞
Do	1100	at	36
Do	25	at	35⅞
Do	30	at	35⅞
Do	725	at	36
Fidelity Title & Trust w.i.	101	at	191

Money Market.

LONDON, Aug. 19—Bar silver, 24 5-16d per ounce. Money, 4¼ per cent. Discount rates, short bills, 5⅝ @ 5 7-16 per cent; three months, 5½ per cent.

EVENING SUN-TELEGRAPH MARKETS

New York Curb Market — Chicago Stocks

Stock Exchange Topics

Optimistic Outlook for Business Gives Stock Buying Impetus

THE influence exerted by high earnings of corporations at present and in the recent past and the widespread indications of continuing prosperity, appear to be most potent in speculative circles. With the general outlook for business regarded as highly favorable for the rest of this year, and with trade now going at a record pace, the disposition to buy receives a powerful impetus. Belief is prevalent in the street that leading corporations will show greater profits in 1929 than in any previous year. Wall street is placing more emphasis on the earnings of corporations than on their output as a guide to speculative policy. For that reason it noted with great interest the discovery by the Midland Bank of Cleveland that the profits of 314 leading corporations in the United States had increased 8.7 per cent a year for the last three years. The increased industrial output in the three-year period has been only 1.9 per cent, according to the Federal Reserve Board's index. The Midland bank feels that this gain in profits explains why the stock market has gone ahead so much faster than industrial production in the period under survey.

Some of market observers are of the opinion that Gold Dust is selling out of line with some other issues in the food stuffs group. The stock is off about 20 points from the year's high. Gold Dust is selling at only about 15 times indicated earnings, while General Foods is selling about 22 times last year's earnings. When the business of Gold Dust has been thoroughly co-ordinated with that of American Linseed and Standard Milling reductions in overhead will be had.

UNTIL recently the management of Shattuck has been confining activities to the metropolitan area. However, in view of the success of the store opened in Newark a while ago, management has decided to open branches in other cities. Chain now comprises 36 units, compared with 29 at the close of last year. Four additional locations in Brooklyn and New York already have been arranged for. Aggressive management has been responsible for increasing sales and earning in the past few years, and these developments have been reflected in market price of the shares.

Activity continued in Continental Can and the stock registered a new high on the move. Management is constantly adding new units and during the last few weeks three additional organizations were taken over. In connection with the purchase of Federal Can, Continental exchanged 4,652 shares of its stock. Earnings of the former for the first half of 1929 were equivalent to $1.35 a share on the Continental stock exchanged. Although Federal is not a large company, the exchange basis gives a good idea of the sound way in which activities of Continental are being extended.

AMONG the rails Baltimore and Ohio continues to give signs of being under accumulation. Indications are that during the current year this carrier will earn present annual dividend requirement of $6 a share about twice over. According to those who are in close touch with the situation an increase of $7 a share might readily be ordered at the September meeting of the board.

The regular monthly meeting of U. S. Steel directors is scheduled to be held August 27. While the regular dividend and earnings statement were released after the July meeting, the financial district, in view of the present activity and strength in the stock, as awaiting with interest any announcement that might be forthcoming from the gathering next week.

Raw Silk Imports For Half Year Gain

WASHINGTON, Aug. 19.—Raw silk imports into the United States during the first half of 1929 amounted to 38,852,000 pounds, valued at $198,747,000, an increase of 5 per cent in quantity and of 10.9 per cent in value over the imports for the first six months of 1928, according to a report from the Department of Commerce. Of raw silk imports during the first six months of 1929, Japan supplied 30,792,000 pounds, or 79.3 per cent, against 31,489,000 pounds, 85 per cent of the total in the like 1928 period. China sent 6,906,000 pounds, or 17.8 per cent, against 5,107,000 pounds, or 13.8 per cent last year.

Hill, Wright & Frew

Securities Carried on Conservative Margin

MEMBERS
New York Stock Exchange
Pittsburgh Stock Exchange
New York Curb Market, Associate

Union Trust Building
Pittsburgh, Pa.

NEW YORK CURB MARKET

NEW YORK, Aug. 19.—(AP.)—The curb market moved irregularly higher today, under the leadership of an assortment of utilities and specialties. Profit taking, however, had to be absorbed in considerable volume, as the prospect of somewhat firmer money this week prompted traders to realize on last week's advance. After moving substantially higher during the forenoon, the market faltered in the early afternoon and several issues slipped back a point or two from their best levels.

International Cigar Machinery was a strong feature, shooting up more than 19 points to a record level at 150, on top of last week's gain of more than 20. The advance in this issue has paralleled that of American Machine and Foundry, the parent company, on the "big board," and is attributed to growing production of machine-made cigars in an effort to meet cigaret sales competition.

Hood Rubber mounted a few points in response to the proposed merger with Goodrich. Anchor Post Fence, Aluminum Company and Colgate Palmolive were other industrials to meet with moderate demand. Investment trusts generally moved in narrow ranges, but National Investors shot up more than 7 points to another record price. Goldman Sacks and Transamerica were firm.

Utilities displayed revived strength, although they encountered considerable realizing in the early afternoon. Electric Bond and Share, Electric Investors and American Light and Traction mounted 3 or 4 points. Allied Power and Light and American Superpower made similar gains, but soon lost much of their advances. Commonwealth and Southern, Niagara Hudson and United Gas Improvement were steady. Nevada California Electric was a soft spot, falling back a few points, and Consolidated Gas of Baltimore trumbled about 10.

Oils encountered considerable profit taking on their gains of late last week. Gulf of Pennsylvania was again strong on the prospect of formation of a new Mellon holding Company, but Standard of Indiana lost a couple of points.

Following is the list of transactions on the New York Curb Exchange, giving all stocks and bonds traded (00 omitted in sales column of stock list; 000 omitted in sales column of bond list):

STOCKS.

Sales.		High.	Low.	2:45.
11	Ace Tol Prod	20⅝	20⅝	20⅝
3	Acoustic Prod	5	4¾	5
1	Aeronaut indust.	25½	25	25½
1	Do war	7	7	7
6	Aero Sup B	21	20⅝	20⅝
1	Aero Underwrit.	34¼	34¼	34¼
1	Ainsworth Mfg.	53	53	53
2	Air stocks V	63½	63½	63½
*30	Alab G S Ry pfd	152½	152½	152½
1	Allied Packers	½	½	½
44	Allied Pow & Lt	94½	91½	91½
1	Allison Drug B.	1¾	1¾	1¾
1	Alpha Port Cem	43	43	43
1	Alum Co Am	474¾	474¾	474¾
2	Alum Goods	33	33	33
1	Alum Ltd	260½	260½	260½
1	Am Arch	38¾	38¾	38¾
2	Am Brit & Cont	14⅝	14⅝	14⅝
4	Am Cit P&L A	75	74½	74½
22	Do B	53¼	52½	53
12	Am Com Pow A	30⅝	29⅜	30¼
14	Do B	41⅞	38⅝	41⅞
2	Do war	10	10	10
15	Am Cyan B	65¼	63¼	64
14	Am Dep Stores	12⅛	11⅞	11⅞
1	Am & For Po w	119	119	119
12	Am Gas & El	212¾	209¼	212¼
24	Am Invest A	24⅝	23	23⅞
5	Do war	13⅞	13	13⅞
26	Do rts	8	7⅜	7⅝
1	Am & Scott	27	27	27
3	Am Light & Tr.	335	332	335
15	Am Maracaibo	4⅝	4½	4½
2	Am Phenix	66½	66	66½
16	Am Solv & Che.	37⅛	37	37
4	Am Pneumatic	12½	12	12½
1	Am Sts P Ser A	25⅝	25⅝	25⅝
420	Am Superpower	64½	61⅝	62
1	Do 1st pref	98¼	98¼	98¼
5	Am Thread pref	3¼	3¼	3¼
2	Am Yvette	26	26	26
42	Anchor P Fence	61	59	61
12	Arcturus Rad T.	40	40	40
26	Arizona Globe	3-16	3-16	3-16
3	Ark Nat Gas	17	16½	17
7	Do A	16⅜	16⅞	16⅞
4	Asso Dye & P.	10½	10	10½
4	Asso El Ind Ltd	11⅜	11	11⅛
240	Asso Gas & Elec	63⅞	62¾	62⅞
14	Do deb rts	18¼	17	17⅛
2	Assoc Rayon pfd	63⅞	63½	63⅞
1	Atlantic Lobos	1⅞	1⅞	1⅞
6	Atlas Plywood	64½	62½	64¼
1	Autom Vot Mac	8	8	8
6	Do cvt	19	18½	18½
3	Aviat Securities	37½	37	37
*50	Baumann (L) pf	91	91	91
1	Bellanca Air vtc	18⅝	18⅝	18⅝
5	Bickford Inc	23⅜	23	23⅜
4	Bick pref	33	32⅞	32⅞
2	Bklyn Shoe	1¾	1¾	1¾
3	Brown Fence A.	21	21	21
1	Blaw Knox	52⅞	52⅞	52⅞
4	Bliss Co	43⅜	43⅜	43⅜
4	Borne & Scrym	72½	71	71
3	Brill B	9¾	9¾	9¾
1	Brillo Mfg	18⅝	18⅝	18⅝
5	British Celanese	7½	7½	7½
1	Bklyn City RR.	7⅝	7⅝	7⅝
1	Bruck Silk Mill	36⅜	36⅜	36⅜
43	Budd (EG) Mfg	26¼	24⅞	26¼
1	B Niag & EP pf	25	25	25
2	Bulova Watch	30	30	30
1	BunkHill & Sull	132	132	132
12	Burma Corp Ltd	4⅜	4⅛	4⅜
1	Butler Bros	31⅛	31⅛	31⅛
2	Cable Rad Tube	15¾	15½	15½
10	Cab Wi A	41	41	41
20	Do B	5	4⅞	5
4	Do pfd	4½	4½	4½
47	CAM Co vtc	2⅜	2	2⅛
1	Do pfd	14⅝	14⅝	14⅝
1	Camden Fire	33½	33½	33½
26	Can Marc Wirel	8⅛	7⅞	8
2	Capitol Adm rts	5½	5½	5½
10	Carib Syn new.	3¾	3¾	3¾
1	Caterpil Tract.	80⅝	80⅝	80⅝
12	Cent Pub Ser A	54	53⅝	54
4	Do rts	2¾	2¾	2¾
1	Cent Sou Ut	150	143½	150
13	Cen States Elec	75	74¼	75
1	Centrifugl P 6s	9	9	9
2	Chain Sts Stock	34⅝	34½	34⅝
6	Checker Cab	68¼	68¼	68¼
9	Chesebro Mf 6B	210	194¾	205¾
50	*Childs pf 7s	105½	105⅛	105⅛
412	Cities Ser 30A.	48⅞	48⅛	48⅞
2	Do pf 6s	94⅛	93⅞	94⅛
8	Colgte Palmol 2	71	69⅝	70⅛
5	Colombian Synd	⅞	¾	¾
21	Colon Oil	8	7⅜	8
5	Col Picture	31½	31	31½
30	*Comwlh Ed 8s	385	376	376
12	Do pf 6s	101½	99⅞	101½
315	Com & South	25¼	25	25¼
82	Do war	10	9¾	9⅞
18	Cons Aircraft	34⅛	33½	34⅛
4	Cons Cop Min	10¼	10	10¼
14	Cons G & El B	138⅜	138	138

Sales.		High.	Low.	2:45.
4	Cons Instrum	26⅝	26½	26⅝
1	Cons Ldry Corp	15¾	15¾	15¼
4	Cont Diam'd 2s	38	38	38
2	Ct Sta cvt pf n	192	191	191
550	Cons Gas NYrts	10⅛	9⅞	10
2	Cons Gas Ut A	32	32	32
25	*Cont G&EP pf	102½	102½	102½
1	Coon Co	28½	28½	28½
2	Coty Inc rts	1	1	1
2	Cuban Tob ctfs	27	27	27
14	Cooper Bessmer	51	48⅞	50
1	Copeland Pr A	13⅛	13⅛	13⅛
5	Cosden Oil	92⅞	92¼	92¾
2	Courtaulds Ltd.	18	17⅝	17⅝
1215	Creole Cyndic	10⅜	9⅞	9⅞
*25	Crkr & Wheir	491	491	491
1	Cros & Blk pfd.	48¼	48¼	48¼
4	Curtis Airp ctfs	11⅜	11⅜	11⅜
4	Curtiss Flying	23⅜	22½	22⅝
351	Curtiss Wright.	29⅝	29⅛	29½
75	Do A	37⅝	35½	35⅞
45	Do war	10⅝	10⅛	10⅝
2	Darby Pet	13¼	13¼	13¼
1	Davenport Hosy	28⅜	28⅜	28⅜
74	Dayton Airplan	35½	34⅞	35¼
*150	Deere & Co	580	572½	572½
44	DeForest Radio	19	18	18½
4	Derby Oil	8⅜	8½	8⅜
41	Detroit Aircrft.	16⅛	15¼	15½
13	Dix G Util	26⅝	25½	26
4	Do rights	4	3⅝	3¾
1	Doehler Die-Cas	38¼	38¼	38¼
2	Donner Steel	42	42	42
14	Douglas Aircrft	36¼	35⅝	36¼
2	Dresser Mfg	36½	36½	36½
26	Dubilier Conden	11½	10⅞	11¼
4	Duke Power	9⅞	9¼	9½
7	Duz Inc ctfs	1	1	1
2	East G & Fuel	38	38	38
12	East Kod rts	4⅝	4½	4½
14	E States Pow B	71⅜	70½	70⅞
2	East Util A	28	28	28
5	Eisler Elec	28⅜	27⅜	28⅜
585	El Bond & Shar	158½	154⅛	158⅛
685	Do rights	12¼	11¼	11⅝
4	Elec Invest	276¾	275⅝	276½
1	Do pref	99	99	99
4	Elec Pow Asso.	62½	60⅝	62½
1	Do A	58¼	58¼	58¼
4	Elec S'holders	57½	57¼	57½
4	Do pref	141	143	143
4	Empire Pow	54¼	54¼	54¼
4	Empire Steel	28⅞	28⅜	28⅜
5	Eng Gold Mine	3	3½	2⅞
1	Evans W Lead.	17¾	17¾	17¾
4	Fabrics Finish.	13	12¾	12¾
1	Fageol Mot	4⅛	4⅛	4⅛
2	Fairchild Aviat.	13⅜	13⅛	13⅛
10	Falcon Ld Min	¼	¼	¼
48	Fandango Ltd.	2⅛	2	2⅛
1	Fansteel Prod.	15⅛	15⅛	15⅛
2	Fedders Mfg A	35	35	35
15	Fed Water A	51⅞	51	51⅞
25	Fiat Corp	26⅞	26⅜	26⅜
8	Do deb rts	7⅞	7	7¼
2	Finan Invest	27½	27½	27½
*25	Firest T & Rub	241	241	241
1	Fokker A'craft.	45½	45	45½
2	Foltis Fischer	32	30	30
5	Ford M Can A.	44½	42⅝	43⅜
15	Do Ltd	19½	18⅝	19
4	Foremost Fab	22⅞	22⅝	22⅞
12	Forhan Co A	25⅝	25⅝	25⅝
15	Fox Theater A.	28½	28	28¼
2	French Line	44½	44½	44½
3	Freshman Chas	9⅞	9½	9½
4	Garlock Packing	33	32¾	33
12	Gen Bak n	7	6⅞	7
15	Gen El Eng rets	15¼	14½	15⅝
2	Gen Elec Grm.	47	47	47
3	Gen Ind Alc	2½	2½	2½
4	Gen Ldy Mch n	23⅝	22½	22½
13	Gen Print Ink.	55	52½	55
32	Gen Rlty & Util	34⅝	33⅝	34
4	Do pref	107⅝	106⅞	106⅞
24	Gen Theater	33⅜	32⅜	33
1	Gilbert Co	21⅝	21⅝	21⅝
2	Gl Ald Coal	129	129	129
15	Globe Undwrt	25⅞	25¼	25¼
12	Gold Cent Min.	8¼	8	8¼
3	Golden Coin	⅝	⅝	⅝
3	Goldfield Cons	[illegible]	[illegible]	[illegible]
85	Gold Sach Tr	110⅝	110	110⅝
86	Gold Sl Elec	21	20⅞	21
1	Goth Mfg vtc	59	59	59
4	Gd Rap Varnish	18⅝	18½	18½
3	Graymne Co	55⅛	55	55
*20	Gt A & P new	400	399	400
*10	Do 1st pf	116	116	116
*75	Grief Bros pfd	94	94	94
48	Grigsby Grun n	61⅞	60	61⅞
26	Ground Grip	38⅝	38	38
4	Guardian Fire.	88	87	87
129	Gulf Oil Corp	207	203⅞	205⅞
4	Handly Page pf	4⅜	4⅛	4⅜
1	Hap Cdy Inc	2½	2½	2½
13	Haygart Corp	68¼	67⅞	68⅛
4	Hecla Min	17⅝	17⅝	17⅝
14	Hercules Motors	29⅜	29⅜	29⅜
38	H Rubenstein	16⅝	16⅝	16⅝
18	Hir Walk G&W.	18	17⅝	18
1	Homaokla Oil	4	4	4
19	Hood Rubber	37½	35⅞	36
4	Houst Gulf Gas.	20⅝	20⅛	20⅝
22	Hud Bay M&S	19⅜	19⅛	19⅛
43	Humble Oil&Ref	126½	123	123
18	Hygrade Food	39½	39	39
99	Imp Oil Canada	34½	33½	33⅞
4	Imp TobCanada	10	10	10
12	Indiana Pipe L	30⅝	30⅛	30½
11	Indust Fin ctf	39⅞	38⅜	38⅜
4	Ins Co No Am	75½	73¼	73¼
8	Insurance Sec	31	30¼	30½
28	Insur Shares	23⅛	23	23
14	Inter Sup Pow.	85⅝	85	85
4	Inter Cig	150	140	146
19	Intercon Petrol.	1⅜	1⅛	1⅛
48	Internat Pet	27⅛	27⅜	27½
2	Inter Prod pfd	79	78⅝	79
4	Inter Shoe	74	73⅞	74
1	Inter Util war	5	5	5
4	Interstate Hos	19⅝	19½	19½
14	Insull Util	107½	106	107½
8	Invest Equ	21⅞	21⅝	21⅝
9	Do ctf	65⅝	65½	65½
6	Irving Air Ch	29	28⅛	29
11	Ital Superpower	18¼	17¾	17⅞
1	Iron Fin ctfs	39	39	39
8	Kolster Brandes	4⅜	4⅜	4⅜
12	Lane Bryant	78⅛	77	77
1	Lazarus Co	34	34	34
1	Lily Cup	22⅞	22⅞	22⅞
2	Lion Oil	34⅛	34	34
2	Lit Bros	19	19	19
34	LongIsland new	87⅞	81⅝	87⅞
2	Lorillard rts	1⅜	1⅜	1⅜
2	Lone Star Gas n	42⅞	42⅛	42⅞
5	Louisiana L & E	8⅜	8⅜	8⅜
2	MacMarr Stores	43⅛	43	43
1	Magdalena Syn.	⅜	⅜	⅜
1	Mapes Cons Mfg	39⅞	39⅞	39⅞
28	Mar Int Marine	16⅞	15⅞	16⅝
1	Marc Wirel Eng	16½	16½	16½
4	Marion Stm Sh	31	30⅛	30⅛
1	Mason Val Min	1⅜	1⅜	1⅜
58	Mavis Bottling	3	2⅝	2⅞
1	May Flower As.	85⅜	85⅜	85⅜
4	McLellan Stores	54⅝	54½	54⅝
11	Memph Nas Gas.	18⅞	18½	18⅞
1	Merritt Ch & Sc	31	31	31
1	Messabi Iron	2¼	2¼	2¼
4	Metal & Min	20¼	20	20
1	Mid West Util	425⅜	425¼	425¼
*50	Do pfd	161½	161½	161½
2	Do 6 pfd	150½	150½	150½
58	Do new	40⅛	39⅝	40⅛
4	Do rts	48¼	49	49
28	Midld Roy cv pf	31⅜	30⅜	31
1	Midland Steel	111⅜	111⅜	111⅜
4	Milgrim Bros	14⅝	14	14⅝
9	Minn Honey Rg	100½	96⅝	100
8	Mo Kansas P L.	32½	32¼	32½
*50	Mohawk H 1 pf	102	102	102
22	Montecatini rts.	2½	2¼	2¼

Sales.		High.	Low.	2:45.
1	Moore Dp Fge A	66½	66½	66½
2	Mount Gulf Oil.	⅞	⅞	⅞
8	Mount Prod	12½	12¼	12½
18	Mur Corp rts	17⅝	16⅝	16⅝
2	Nochman Spring	57	55¼	57
4	Nat Aviation	62⅝	62¼	62⅝
1	Nat Container	32⅝	32⅝	32⅝
12	Nat Am	23⅛	22½	22⅝
8	Nat Fam Store.	31⅜	30⅞	31
2	Natl F & Gas	38½	38½	38½
13	Natl Investors.	220	215½	220
1	Nat Man & Stor	22	22	22
4	Nat P Serv A	30½	30⅜	30½
1	Nat Sug Rf nw	40⅝	40⅝	40⅝
8	Nat Thea Sup	24⅛	23⅞	24⅛
4	Nehi Corp	25⅝	25⅝	25⅝
1	Nett Inc A	26⅝	26⅝	26⅝
9	Nev Cal Elec	86⅛	81	85
2	New Bradford	3½	3⅛	3⅛
1	New E Tel & T	165	165	165
5	Newpt new	47½	46½	46½
3	N J Zinc new	84	83½	84
5	N Mex & A Ld	6	6	6
2	N Y Auction A	21⅛	21⅛	21½
10	N Y Investors	38⅞	38⅜	38½
17	N Y Petrol	19	17⅝	18½
115	Niagara H Pow	27	26⅞	26⅞
73	Do A war	9¼	9	9⅛
8	Niagara Shares.	73⅜	71⅝	72½
1	Niles Bem Pond	52	52	52
1	Nipissing Mines	2⅝	2⅝	2⅝
1	Noma Elec	23⅜	23⅜	23⅜
7	Noranda Mines.	65	64⅝	65
3	Northam War pf	40	39½	39½
23	North Am Avia.	16	15⅛	15⅝
1	Nor Am N L&P	70½	70½	70½
2	No Am Util Sec.	18⅜	18⅜	18⅜
1	Northeast Pow	73	73	73
3	Northern rept	77	76	77
16	Ohio Cop	1⅝	1⅝	1⅝
8	Ohio Oil	75	73½	73½
25	Oil Stocks A	15⅝	15¼	15¼
6	Outboard B	14¾	14½	14½
5	Pac G&El 1st pf	26¼	26	26
2	Pac West Oil	16	15⅝	15⅝
19	Pandem Oil	1¼	1¼	1¼
8	Pantep Oil Ven.	5⅝	5½	5½
31	Paramount Cab.	26⅜	25½	25⅞
7	Parmelee Trans	22½	21½	22½
*50	Pender Groc A.	50	50	50
5	Penney Co	113½	111⅛	111⅝
*60	Do pref	97	97	97
112	Pennroad Corp.	26⅝	26⅜	26⅝
2	Penn Wat&Pow	114⅝	114	114⅝
2	Polymet Mfg Co	78⅜	78⅜	78⅜
1	Portland El Pw	57½	57½	57½
1	Peoples L&P A.	53	53	53
53	Petroleum Co	29⅛	28⅜	28⅝
1	ick Barth pfd	15⅝	15⅝	15⅝
20	ilot Radio	28	27⅝	27⅝
7	Pitney Bows n.	27¼	26⅜	26⅝
*50	P & L E Ry	150⅝	150⅝	150⅝
1	Pgh Plate Glass	70⅝	70⅝	70⅝
2	Pgh Steel Co	80	79⅝	80
4	Plymouth Oil	23⅞	23⅝	23⅞
2	Powdrel & Alex	87⅞	86⅛	86⅛
179	Prudential Inv.	35¼	33⅜	35⅛
2	Rainbow L PrA.	27½	27½	27½
3	Do B	13⅝	13½	13⅝
10	Raybestos Man.	56⅜	56	56⅜
2	Raymd CP cvpf	71	70	71
4	Reiter Foster	5½	5¼	5¼
32	Reliance Man	52⅞	50⅝	51⅝
5	Reynolds Metal	45⅜	44½	44⅝
2	Doan Ant Cop.	44⅝	44¼	44⅝
1	Rockland L & P	35⅜	35⅜	35⅜
18	Roosevelt Field	11⅞	11	11
2	St Regis Paper	184⅜	180	184⅜
7	Salt Creek Prod.	15	14⅝	14⅝
1	Schiff & Co	56	56	56
1	Schlett & Zand.	16	16	16
5	Schulte United	9½	9½	9½
1	Sec G Am Inv pf	110⅛	110⅛	110⅛
20	Segal Lk & Hdw	12⅝	12	12½
19	Selected Indust.	23⅞	23½	23⅞
8	Do 1st paid	100⅛	100	100
8	Do pr pfd	67½	67	67
9	Sentry Saf Cont	20⅞	20	20⅞
14	Shattuck F G	61⅝	61	61
2	Sheaffer Pen	53⅝	53	53⅝
38	Shenandoah	36⅝	35⅝	36⅛
51	Do cvt pfd	59⅝	58	58⅞
5	Sierra Pac Elec.	67	65⅝	67
5	Sikorsky Aviat.	50⅝	50⅝	50⅝
*20	Singer Mfg	541	540	540
6	Sonatron Tube.	35⅝	34⅛	34⅛
6	Southern Corp.	18	17⅛	18
2	Southern Groc.	53	53	53
4	S'land Royalty	⅝	15	15
2	S'west Dairies	14	13⅝	14
8	S'west Gas Util	14⅞	14⅛	14⅞
3	Span & Gen Crp	3⅛	3⅛	3⅛
1	Spiegel M St pf	82	82	82
750	Std Brands	38⅛	37⅝	38½
1	Std Invest	42⅞	42⅝	42⅝
2	Do preferred	100	100	100
1	Std Motors	3¼	3¼	3¼
340	Std Oil Indiana.	57⅝	56⅛	56⅛
2	Do Kansas	24½	24½	24½
10	Do Kentucky	38½	38	38
6	Do Ohio	126⅜	125	125
1	Std Pow & Lt	110⅛	110⅛	110⅛
3	Std Stl Propelr.	51	50⅝	51
2	Starrett Corp	32	32	32
3	Stein Co	33⅝	33	33⅝
1	Do preferred	89⅛	89⅛	89⅛
5	Stein Cosmetics	22⅛	21⅞	21⅞
1	Sterchi Bros	31⅜	31⅜	31⅜
*25	Sullivan Mch	55	55	55
4	Strauss R Store	31⅛	30½	30½
1	Swift & Co	131⅜	131⅜	131⅜
2	Swift Int	33	33	33
1	Syr Wash MchB	20⅛	20⅛	20⅛
1	Tampa El	81	81	81
7	Teck Hugh Gold	7⅝	7½	7½
*25	Tenn El 7s pf	102⅜	102⅜	102⅜
1	Thermoid Co	30⅛	30⅛	30⅛
7	ThirdNat Invest	60¼	60	60¼
2	Tob & AlliedSto	42½	42	42½
2	Toddy Corp A.	28	28	28
34	Transamer Corp	147⅞	145⅝	147
45	Transcon Air Tr	24⅞	24	24⅝
25	Do ctfs	25	24	25
1	Tr Lux Day Pic	10	10	10
78	Tri Cont Al ctf	104½	103	103⅛
30	Tri Cont Corp	52⅞	52	52
3	Do pfd	115	114	114
2	Tri Ut	51⅛	51	51⅛
6	Tung-Sol Lamp	44⅛	42	43⅛
3	Ulen Co	34½	33½	33½
3	Union Am Inv.	81⅞	81	81⅝
2	US& Int 2nd pd	94½	93¾	93½
1	Un Tobacco	5⅛	5⅛	5⅛
2	Un Ch ptc pfd.	36	35⅞	36
14	Un C F	21⅝	21⅛	21⅝
16	Un Corp war	41⅞	41	41
2	United D Dock.	15	15	15
10	Unit East Min	½	½	½
43	United Gas	29⅞	29⅛	29⅜
30	Unit G Imp	288⅛	285⅝	287½
397	Do rts	3⅝	3½	3⅝
78	Un Lt&Pow A.	51⅛	49⅞	51⅜
3	Do conv pref.	15	14⅛	15
4	Un P Dye Wks	47	44⅞	44⅞
1	U S Asbestos	60	60	60
4	US Finishing	166	165	165⅝
5	U S Fin new	56	55⅞	55⅞
2	U S Foil B	65⅛	65⅛	65⅛
3	U S Gypsum	78	77	77
9	U S Lines pfd.	19⅛	18⅝	18⅞
30	Unit Verde Ext	18⅞	18⅛	18⅞
42	Unit Wall Pap.	29½	28½	29⅜
130	Unity G Min	1⅞	1⅛	1⅞
*50	Univer Insur	90	90	90
2	Utah Ap Mining	3⅝	3⅝	3⅝
32	Util Equities	36⅞	36⅛	36⅞
4	Util Power	33⅝	32⅜	32⅜
3	Ut P&L B ctf	81⅛	81⅛	81⅛
29	Util & Indus	3⅛	1⅝	2⅛
4	Do pref	42⅜	42⅛	42⅜
6	Vacuum Oil	125½	123	123⅞
5	Venezuelan Pet.	3⅞	3⅜	3⅞

Sales.		High.	Low.	2:45.
2	Vick Finance	13⅜	13⅜	13⅜
1	Vogt Mfg Co	24⅜	24⅜	24⅜
2	Walgreen Co	95	94	94
1	Do war	68⅝	68⅝	68⅝
1	Walker Mines	6¼	6¼	6¼
15	Wenden Cop M.	1⅛	1	1
2	West Auto SupA.	76¼	76	76¼
2	White NightsInc	1⅝	1½	1½
1	Williams R C	27½	27½	27½
1	Winter Benj	12½	12½	12½

DOMESTIC BONDS.

Sales.		High.	Low.	2:45.
2	Alabam Pow 5s '56	99¾	99¾	99¾
15	Do 4½s '67	94	93¾	93¾
2	All Pack 8s '39	51½	51½	51½
10	Do 8s '39 ctfs	52¼	52¼	52¼
5	Alum Corp 5s '52	100	100	100
1	Am Aggreg 6s '43	96	96	96
2	Am Com Pow 6s'49	120	120	120
13	Am Gas & El 5s '28	92¼	92¼	92¼
2	Am P&Lt 6s 2016	105	104½	104½
10	Am Rad 4½s '47	94¾	94¾	94¾
1	Appalac Pow 5s '56	95¼	95¼	95¼
23	Ark Pow&Lt 5s '56	93¾	92½	93¾
36	Assd G&El 5½s '77	127	126¾	127
22	Do 4½s '48	172	171½	172
1	Assd S Hdw 6½s'33	86½	86½	86½
47	Assd Tel Ut 5½s 44	134¾	130	132½
3	Atlas Plywd 5½s 43	86	86	86
1	Bell Tel Can 5sA'55	100¾	100¾	100¾
4	Boston & Me 6s '33	100	100	100
26	Can Pac 5s '44	99¼	99	99¼
1	Capitol Admin 5s 53	113	113	113
3	Carolina P&L 5s '56	99¼	99	99¼
18	Cent Sts El 5s '48	84	83½	84
1	Cen St P&L 5½s'53	90	90	90
1	Cig Stores 5½s '49	87½	87½	87½
1	Cin St Car 5½s 52A	93	93	93
1	Cities Serv 5s '66	84¾	84¾	84¾
1	Cities S G P 6s '43	92¾	92¾	92¾
3	Cit Ser Pow 5½s'57	92½	92½	92½
2	Cont Gas&El 5s '58	84½	84	84½
1	Det C Gas 5s '50	96½	96½	96½
1	Det Int Brdg 6½s'52	86	86	86
2	Dix G Gas 6½s'37A	75	75	75
4	Empire O&R 5½s'42	88	87¾	87¾
1	Fairbks Morse 5s'42	94½	94½	94½
29	Fed Water 5½s '54	101¾	101¾	101¾
4	Firestone Tire 5s'52	92	92	92
1	Fla Pw&Lt 5s '54	80	80	80
35	Gatineau Pw 5s '56	94	93¾	94
3	Do 6s '41	98½	98½	98½
2	Garlock Pack 6s '39	116¾	116¾	116¾
3	Gen Ind Alc 6½s'44	101¼	101¼	101¼
2	Gen Thea 6s '44	100½	100½	100½
10	Ground Grip Sh6s'44	98½	98½	98½
7	Georgia Pow 5s'67	96¼	96⅛	96⅛
56	Grd Trunk 6½s '36	106½	105	105
30	Gulf Oil Pa 5s '47	100	99¾	99¾
2	Gulf St Util 5s '56	94	94	94
2	Hood Rub 5½s '36	86	86	86
2	Houst G G 6½s'43	78½	78	78
2	Do 6s '43	76	76	76
12	Hygr Foods 6s '49	100	99½	99½
37	Indep Oil 6s '39	113½	112½	112½
5	Invest Co 5s '47	120¾	120¾	120¾
3	Do 5s '47 ww	78¼	78¼	78¼
8	Iowa-Neb L&P5s'57	90	90	90
3	Kelvinator 6s '36	73	73	73
2	Koppers G&C 5s'47	94¼	94¼	94¼
10	Louisiana P&L5s'57	90	89¾	90
3	Milw G&E 4½s'67	96	95½	96
35	Montreal L&P 5s'51	99	99	99
10	Morris & Co 7½s'30	100	100	100
15	Munson Stm 6½s'37	121	120	121
1	Nat Pw&Lt 6s 2026	103½	103½	103½
12	Nat Pub Serv 5s '78	76	75½	75½
5	Neisner Bros 6s '48	102½	102½	102½
1	New Eng G&El5s'48	88½	88½	88½
1	Do 5s '47	88½	88½	88½
2	N Y Pgn Inc5½s'48	88¾	88¾	88¾
3	N Y Pw&Lt 4½s'67	90½	90½	90½
3	No State Pw6½s'33	101¼	101¼	101¼
7	Ohio Pow 4½sD'56	90½	90½	90½
3	Pac Invest 5s '48	91½	91½	91½
5	Parmelee Tran 6s'44	99½	99½	99½
10	Peoples Lt&P 5s'79	94	94	94
5	Phila El 5½s '72	104⅞	104¾	104⅞
1	Phil Sub G&E4½s57	96	96	96
2	Pitts Coal 6s '49	99	99	99
9	Poor & Co 6s '39	124	121½	124
22	Mis Riv Fuel 6s	116	114⅞	116
5	Reliance Bron 6s'44	99½	99½	99½
12	Reliance Man 5s '54	108⅛	108	108⅛
1	Roch C Pow 5s '53	85½	85½	85½
10	Shaw W&P 4½s'67	91¼	91¼	91¼
1	Snider Pack 6s '32	88	88	88
2	SEP&L 6s 2025 ww	102⅞	102⅞	102⅞
15	S Cal Ed 5s '51	99½	99½	99½
1	Do 5s '52	100½	100½	100½
2	S W Dairies 6s '30	99	99	99
28	Std Inv 5½s '39	101½	100½	100½
10	Std P & L 6s '37	96½	96	96¼
63	S M Raisin 6½s	80	60⅛	80
1	Swift Co 5s '32	99⅝	99⅝	99⅝
15	Ulen & Co 6s '44	99	99	99
3	Un Am Inv 5s '48	119	119	119
3	Un L & Ry 5½s'52	86½	86½	86½
1	U S Rub 6½s '31	97½	97½	97½
1	Do 6½s '36	97½	97½	97½
26	Util P & L 5s '59	94¾	94	94
1	Webster M 6½s '33	91	91	91
3	West News 6s '44	99	99	99
3	Wisc Cent 5s '30	98¾	98¾	98¾

FOREIGN BONDS.

Sales.		High.	Low.	2:45.
2	Abitibi Pow 5s '53	83½	83½	83½
2	Bogota M Bk 7s '47	88½	88½	88½
1	Buen Air Pr 7½s'47	101⅞	101⅞	101⅞
5	Do 7s '52	100	100	100
2	Chile Mg Bk 6s '31	96¼	96¼	96¼
5	Com Pr Bk 5½s 37	84	83⅞	84
1	Frankfort 6½s '53	89	88⅞	89
5	Gelsenkirchen 6s '43	89¼	89¼	89¼
5	Ger Con Mun 7s '47	95	94⅞	94⅞
1	Isarco Hy El 7s '52	87⅞	87⅞	87⅞
5	Ital Super 6s '63	91⅝	91⅝	91⅝
1	Jugo Sl M B 7s '57	75	75	75
12	King Rumania 7s'59	83½	82½	83
7	Parana Braz 7s '58	84	83⅛	83⅛
1	Prussia FS 6½s '51	93	93	93
2	Do 6s '52	84	84	84
1	Santa Fe Arg 7s '45	91¼	91¼	91¼
1	Stinnes 7s 36 ww	92⅞	92⅞	92⅞
1	Do 7s '46 ww	85½	85½	85½
1	Un Indust 6½s '41	87	87	87
1	Un Stl Ws 6½s47A	87	86½	87

Sale stock today, 2,623,400 shares.
Sale stocks year ago, 365,000 shares.
Sale bonds today, $1,538,000.
Sale bonds year ago, $2,511,000.

*Actual Sales. †Ex-dividend. ‡Ex-rights.

Surplus Cars Show Decrease in Week

WASHINGTON, Aug. 19.—Class I railroads on July 31 had 197,923 surplus freight cars in good repair and immediately available for service, American Railway Association announced. This was decrease of 18,213 cars from July 23.

Surplus coal cars on July 31 totaled 58,485, decrease of 5,988 cars within a week, while surplus box cars totaled 96,577, a decrease of 10,358.

Reports also showed 23,869 surplus stock cars, reduction of 713 cars under July 23, while surplus refrigerator cars totaled 13,830, a decrease of 311.

Plan Formation of Montana Neon Firm

LOS ANGELES, Aug. 19.—Negotiations have been completed for formation of Claude Neon Corporation of Montana, with a paid-in capital of $150,000. Company will operate in Montana and has entered into agreement with Claude Neon Federal Company whereby the new company will be permitted to operate in the western part of the Dakotas. Interests said to be behind the new company include officials of Electrical Products Corporation of Washington, Anaconda Copper Company and Montana Power Company.

Flint Glass Imports For Six Months Up

WASHINGTON, Aug. 19.—During six months ending with June, 1929, blown glass was imported into the United States to a total value of $1,335,145, which compares with $1,229,647 worth in the corresponding months of 1928. Cut and decorated glassware was imported into the United States during the first half of 1929 to a total value of $1,422,495, which is comparable with $1,195,775 worth received in the first half of 1928.

COTTON MARKET

NEW YORK, Aug. 19.—(AP.)—The cotton market opened steady today at an advance of 5 points to a decline of 1 point and soon showed net gains of 7 to 13 points on covering together with some trade and commission house buying. This was evidently stimulated by reports of continued dry weather in the southwest over Sunday and of increasing need for rain in that section. There was also some talk of tropical storm possibilities owing to a disturbance in the Caribbean sea.

The advance met some southern selling as well as realizing, however, and after the initial demand had been supplied, priced eased off 5 or 6 points by the end of the first half hour. Private cables said that Liverpool had been influenced by covering, continental and Bombay buying and that hedging was light. They also reported an improved inquiry for yarns and said cloth demand from India was well maintained.

Trading became quiet after the initial demand had been supplied and the market eased off under realizing which was evidently combined with some local and southern selling. By midday prices were back within 2 or 3 points of Saturday's closing quotations with December selling around 18.44c and March 18.71c.

CHICAGO STOCKS

CHICAGO, Aug. 19.—Following is a summary of the transactions on the Chicago Stock Exchange today:

Sales.	Stock.	High.	Low.	1:30.
150	Acme Steel	137	137	137
1400	Allied Mot Ind.	51	49	50
50	Altorfer Bros.	43	43	43
50	Am Com Pow A	30	30	30
3600	Am Equities	32½	31	31½
100	Am Radio	12	12	12
150	Am Service	10⅝	10½	10½
200	Am Yvette	25	24⅝	25
100	Do pfd	25	25	25
300	Art Metal	36	36	36
250	Associated Aparel	51½	51	51
2100	Assoc Tel Util	41⅝	40½	41¼
1700	Assd Tel rts	34	34	34
1000	Auburn Auto	450	420	450
500	Bastian Blessing	59	58	58⅝
450	Baxter Laund A	22⅝	22	22⅝
200	Beatrice Creamery	99½	99¼	99½
4250	Bendix Aviation	97½	95½	96
9100	Borg Warner	82	79⅝	81⅝
250	Borin Vivatone pf	41⅝	41⅝	41⅝
50	Bright Star El A.	6½	6½	6½
100	Brown Fen &WA	23⅝	23⅝	23⅝
250	Do B	20⅝	20¼	20⅝
450	Bruce Co	83	81	83
1350	Butler Bros	31⅛	30	30
300	C'pbell W&C Fdy	48½	48¼	48¼
150	Ceco Mfg	52	51	52
300	Cent Pub Sv A	53⅝	53⅝	53⅝
2550	Cen & So West	155	147½	148
50	Do pref	99½	99½	99½
50	Chain Belt	49	49	49
100	Chi C & C Rys	2⅝	2⅝	2⅝
11950	Chicago Corp	58⅛	55⅞	55⅞
2200	Do pref	65	63	66
100	Chicago Yell Cab	30¼	30¼	30¼
2150	Cities Serv	49	48⅛	49
400	Club Alum	6⅞	6⅞	6⅞
450	Comwlth Edison.	394½	388	388
700	Construcmt Mat	22¼	22½	22½
300	Do pref	42½	42½	42½
50	Consumers	10⅝	10⅝	10⅝
50	Cont Steel vtc	38	38	38
1700	Cord Corp	29½	28	29
50	Davis Industries	8	8	8
200	Dexter Co	23	21½	22
100	Elect Household	71⅞	71⅞	71⅞
50	Elect Resch Lab	9	9	9
100	Foote G & M	25	24⅝	24⅝
150	Gerlach Barklow	17	16½	17
250	Gleaner	145	141½	141½
500	G LL Aircraft	22	21	21⅝
12500	Grigsby-Grunow	61¼	60	60
400	Hall Print	30	29	30
100	Hibbd Spen Bart	50	50	50
50	Hormel & Co	51½	51½	51½
1600	Hdaille-Hersh A	46½	43	46⅝
1100	Do B	46	43	46
2550	Insull Util Inv	106	105¼	105¼
2350	Iron Fireman	37	36⅝	37
300	Kellogg Switch	14⅝	14½	14½
150	Ken Ut JrCumpf	51⅝	51⅝	51⅝
50	Keystone Steel	40	40	40
300	Gen Theats	33	33	33
250	Gerlach B'rkl pfd	24	24	24
50	Ken-Rad Tbe&Lp	23	23	23
100	Hussman Lig	28½	28½	28½
1650	Insull pfd ser.	104	103	103¾
1250	Katz Drug	62	59½	61
450	Inland	24⅝	21½	21⅝
100	Lane Drug V T C	14½	14½	14½
300	Do pfd	23	21½	21½
450	Lawbeck	101	99½	101
100	Libby McNeill	12½	12½	12½
50	Lincoln Ptg	25½	25½	25½
100	Lincoln Ptg pf	44⅝	44⅝	44⅝
550	Lion Oil Refining	34½	34	34½
50	Loudon Packing	53½	53½	53½
50	Marks Bros	20	20	20
100	McQuay Norris	24	24	24
400	Meadows Mfg	7	6½	6½
550	Merch & Mfrs A	30½	30½	30½
100	Mid-Cont Laund	25	24½	25
50	Mid West Utilities	428¼	428	428
50	Do 6% pfd	162	162	162
250	Do 8% pfd	162½	162	162
50	Midland Ut 7% pl	101	101	101
5600	Minn Mol Pow	35¼	34⅝	34⅝
50	Mo-Kansas P Line	32½	32½	32½
50	Modine	69	69	69
100	Monsanto Chem	76¼	76¼	76¼
100	Morgan Litho	23¼	22⅝	23¼
750	Muncie Gear A	26	25½	25¾
150	Do B	21	20¼	21
150	Nat Elec Pow A	44	43½	43½
500	National Fam St	32	32	32
50	Nat Secur Inv ctf	112	112	112
550	Natl Rep Inv	70	69	70
200	Noblitt-Sparks	54⅛	54	54⅛
550	North Am Car	52⅝	50	51
100	North Am G & El	21	21	21
250	No Amn Lite	71	70½	71
100	No Amn Water	23⅝	23⅝	23⅝
1200	No & So Am Cor	37	36½	36½
1050	Ontario Mfg	44	43	43
400	Pac Pub Serv A	28¾	28	28⅛
50	Parker Pen	46	46	46
50	Parmalee Par	24½	24½	24½
300	Peabody Coal	22	22	22
3300	Pines Winterfront	90½	88	88
150	Polymet Mfg	78¾	78¾	78¾
100	Poor & Co B	39⅝	39⅝	39⅝
50	Potter Co	34½	34½	34½
1000	Public Service	381	381	381
45	Public Serv new	381	381	381
100	Reliance	23	22½	22½
50	Rollins Hosiery	56	56	56
50	Ruud Mfg	38	38	38
100	Ryerson & Son	47	47	47
100	Sangamo Elec	42	42	42
500	Signode Stl Strap	14	14	14
300	Sonatron	34⅜	34¼	34¼
200	So Colo Pow A	25	25	25
350	Stand Dredging	37	37	37
100	Stand Ddrg pref	36¾	36¾	36¾
100	Steinite Radio	27½	27	27
550	Studebaker Mail	16	15½	15½
100	Thompson J R	46	46	46
50	United Corp	28½	28½	28½
650	U S Gypsum	78	77	77¼
200	U S Radio & Tel	30	29⅝	30
150	U S Lines	18⅞	18⅞	18⅞
650	Utah Radio	20	18¼	18¼
2200	Utility & Ind	43¼	42¾	42¾
200	Do pfd	44½	44	44½
50	Van Sicklen	28¼	28¼	28¼
200	Viking Pump	16½	16	16½
50	Do pfd	30	30	30
100	Vorclone	19½	19½	19½
50	Wahl	18½	18½	18½
50	Warshell pfd	31½	31½	31½
3000	Waukesha Motor	170	170	170
100	Util P & Lt n v	33	33	33
900	Vortex	28⅝	28⅛	28⅛
750	Do A	37⅝	37¼	37¼
100	Wayne Pump pfd	38	38	38
600	Wextark Radio	64	63½	63½
100	Williams O-O-M	19½	19½	19½
100	Winton Engine	69	69	69
1250	Yate Machine	27	26⅞	26⅞
1200	Zenith Radio	47¾	46½	47⅛

THE PRODUCE MARKET

The demand for fruit and vegetables was slow today at the wholesale produce markets in Pittsburgh. There were no changes in quotations.

The poultry market remained firm, demand fair and supplies adequate. No changes were made in existing quotations.

The butter, egg and cheese markets were steady, demand slow and supplies nominal. No change in quotations.

Car lot supplies were fair with 385 cars on track. Arrivals included 11 cars of apples, 1 cabbage, 30 cantaloupes, 2 honeyballs, 1 honeydews, 3 celery, 2 cucumbers, 5 grapes, 15 lemons, 4 lettuce, 3 onions, 21 oranges, 38 peaches, 13 pears, 1 peppers, 2 peas, 58 potatoes, 5 sweet potatoes, 7 tomatoes and 15 watermelons.

HAY AND GRAIN

Receipts

Pennsylvania Railroad—10 cars of hay, 2 straw, 9 shelled corn, 11 oats, 1 wheat. Baltimore and Ohio Railroad—8 cars of hay, 1 shelled corn, 1 oats.

HAY.

Standard timothy	$20.00@20.50
No. 1 timothy	$21.50@22.00
No. 2 timothy	$17.50@19.00
No. 1 light clover mixed	$17.50@19.50
No. 1 clover mixed	nominal
No. 1 clover	nominal

STRAW.

Oat	$10.50@11.00
Wheat	$10.50@11.00

YELLOW CORN.

No. 2 shelled	$1.12@1.13
No. 3 shelled	$1.11@1.12

OATS.

No. 2 white	50@54c
No. 3 white	48@52c

PRODUCE.

Beans, hamper	$2.00@2.50
Beets, bushel	$1.00@1.25
Cabbage, crates	$4.00@5.00
Cauliflower, Cal., crate	$2.25@2.50
Do crate	$2.00@3.50
Celery, Ohio, dozen	$1.00@1.50
Do crate	$8.00@9.00
Cucumbers, dozen	$1.50@3.25
Do hamper	$2.50@2.75
Lettuce, Iceberg, crate	$2.00@4.50
Mushrooms, basket	$1.50@1.75
Do pound boxes	50@75c
Onions	$2.50@3.50
Do crate	$2.00@2.25
Peas, crate	$3.00@3.50
Potatoes, sack	$1.50@2.00
Do barrel, new	$5.75@6.00
Peppers, Florida, crate	$2.00@2.50
Radishes, dozen	18@25c
Sweet potatoes, hamper	$1.50@3.00
Spinach, bushel	$1.00@1.40
Tomatoes, lugs	$3.00@3.50
Do six-carrier basket, repacked	$6.50@8.00
Turnips, bushel	$1.25@1.50

FRUITS.

Lemons, Cal., box	$3.00@9.50	Grapes	$2.50@3.75
Bananas, bunch	$3.00@4.00	Plums	$2.75@3.00
Oranges, Cal., box	$4.00@7.00	Apples, domestic, bu new	$1.75@3.50
		Figs, fresh	$1.50
		Apples	$3.00@3.50

BUTTER AND CHEESE.

Prints	51@51½c	Longhorns	26@27c
Tubs	49@50c	Impt Swiss	52@53c
O & P	46@47c	Do Wiscon	43@44c
CHEESE.		Swiss old 25-lb ave	35@36c
N Y old full cream	33@34c	Brickstein, 5-lb brick	25@26c
Do new full cream	29@30c	Limburger	33@34c

EGGS.

Nearby, select hennery white, fresh	45@46c	Brown, fresh selected	39@40c
Western fresh selected	38@39c	Current price	34@35c

POULTRY.

LIVE.		Geese, lb	25@28c
Hens, Leghorns	28@28c	Ducks, lb	28@30c
Do heavy	30@32c	Turkeys, lb	30@45c
Broilers, colored	30@35c	HOG DRESSED.	
Do Leghorns	25@30c	Hens, heavy, pounds	36@38c
Roosters, lb	20@22c	Broilers	40@45c
Pigeons, pr	45@50c	Square, jumbo dozen	$10.00@14.50
		Do com	$4.50@7.00

PROVISIONS.

HAMS.		PORK SALT MEATS	
14 to 16 lbs	33c	Bellies, 20 to 25 pounds	18c
12 to 14 lbs	33c	DRY SALT SMOKED MEATS.	
10 to 12 lbs	33c	Bellies, 2 0to 25 pounds	21c
Skinned hams, 16 to 20 lbs	35c	BEEF CUTS.	
Rosevale	44c	Ribs of beef, native	28c
Do skinned	49c	Short loins, native	35c
PORK CUTS.		Do medium	34c
Loins, 8 to 12 pounds	32c	Chucks and shoulders, native	23c
Breakfast bacon, 8 to 10 lbs	28c	Do medium	22c
Clear, 6 to 8 pounds	27c	Long loins, native	29c
LARD.		Rounds, native	30c
Pure, tierces	14¼c		
Do 1-pound prints	15c		

LIVESTOCK MARKETS

Pittsburgh.

Brinkman, Wood & Beck, live stock commission merchants, furnish the following quotations:

Cattle—Receipts, 55 car loads, against 55 car loads last week; market ruled slow and lower on all grades. Good and choice, $13.50@13.75; good, 1,300 to 1,400 lbs., $13.00@13.40; medium, 1,200 to 1,300 lbs., $12.00@12.75; tidy, 1,050 to 1,150 lbs., $12.20@13.50; fair, 900 to 1,100 lbs., $7.25@11.50; common, 700 to 900 lbs., $8.00@9.25; common to good fate bulls, $6.00@10.25; common to good fat cows, $4.00@10.25; common to good fat cows, $4.00@11.75; fresh cows and springers, $30.00@130.00.

Hogs—Receipts, 35 double decks; market ruled slow; steady on Yorkers and medium weights; other grades lower. Extreme heavy hogs, $10.50@10.75; light heavy hogs, $10.75@11.25; heavy mixed, $11.25@11.75; mediums, $12.00@12.15; heavy Yorkers, $12.00@12.15; light Yorkers, $11.50@11.75; pigs, $11.00@11.50; roughs, $8.50@9.75; stags, $5.00@7.50.

Sheep—Receipts, 17 double decks; market ruled stronger on choice lambs; other grades of lambs steady; choice sheep steady; others slow. Prime wethers, $7.00@7.50; good mixed, $6.50@7.00; fair mixed, $5.00@6.00; culls and common, $2.00@4.00; culls to choice lambs, $9.00@13.50.

Calves—Receipts, 1,000 head; market active and prices steady. Veal calves, $17.00@17.50; heavy and thin calves, $7.00@13.50.

Chicago.

Hogs—Receipts, 42,000 head, including 11,000 head direct; market slow; mostly 10 to 20c lower; top, $11.75; bulk, good to choice, 160-210 lbs weight, $11.40@11.70; 220-240 lbs., $11.00@11.40; packing sows, $8.75@9.75; butchers, medium to choice, 250-300 lbs., $10.15@11.15; 200-250 lbs., $10.75@11.75; 160-200 lbs., $11.15@11.75; 130-160 lbs., $10.60@11.65; packing sows, $8.75@9.75; pigs, medium to choice, 90-130 lbs., $10.00@11.25.

Cattle—Receipts, 27,000 head. Calves, 2,000 head; strictly grain fed steers of representative weight relatively scarce and steady; top, $17.00; all others except desirable packers unevenly lower with little done; largely beef run; slaughter classes, steers, good and choice, 1,300-1,500 lbs., $13.00@17.00; 1,100-1,300 lbs., $13.00@17.00; 950-1,100 lbs., $13.00@17.00; common and medium, 850 lbs. up, $8.75@13.00; fed yearlings, good and choice, 750-950 lbs., $13.25@16.50; heifers, good and choice, 850 lbs. down, $13.50@15.75; common and medium, $7.50@13.50; cows, good and choice, $8.50@12.25; common and medium, $7.00@8.50; low cutter and cutter, $5.75@7.00; bulls, good and choice (beef), $9.75@11.50; cutter to medium, $7.25@9.75; vealers (milk fed), good and choice, $15.00@17.00; medium, $12.00@15.00; cull and common, $8.00@12.00; stocker and feeder steers, good and choice (all weights), $11.00@12.75; common and medium, $8.00@11.00.

Sheep—Receipts, 24,000 head; market fairly active, weak to mostly 25c lower; natives, $13.00@13.50; top, $13.75; rangers, $13.40@13.50; fat ewes, $5.00@6.50; feeding lambs steady, $13.50 down; lambs, good and choice, 92 lbs. down, $13.00@13.75; medium, $11.00@13.00; cull and common, $7.50@11.00; ewes, medium to choice, 150 lbs. down, $4.75@6.50; cull and common, $2.50@5.00; feeder lambs, good and choice, $12.25@13.65.

East Buffalo.

Hogs—Receipts, 7,500 head; holdovers, 500 head; fairly active to all interests; steady to 10c below Saturday's average; bulk 150-200 pounds, $12.25; few $12.35; 210-250 pounds, $11.25@11.90; pigs and underweights, $11.75; packing sows, $9.50@10.00.

Cattle—Receipts, 1,750 head; dry fed steers and yearlings slow, scattering sales about steady; bulk, $14.50@16.50; strictly choice held at $17.00; grass steers, $12.00@13.75; common kinds downward to $10.50; good cows, $9.25@10.00; cutter grades, $5.00@7.75; common lightweight bulls, $7.50@8.25. Calves, receipts, 950 head; vealers active, steady; good to choice, $17.50@18.00.

Sheep—Receipts, 4,200 head; fat lambs steady, others weak to slightly lower; good to choice natives, $13.50@14.00; medium $19.00@13.00; throwouts, mostly $11.00; fat ewes, $6.50@7.00.

Cincinnati.

Hogs—Receipts, 4,100 head; held over, 654 head, opening uneven, quality very poor; for better grade butchers, 180-210 pounds up to $11.90, 15 to 25c lower, quality considered; less desirable and half fat kinds down to $11.50; some as low as $11.00; bulk 160-230 pounds of quality to sell, $11.50@11.85; heavier weights very draggy, packing sows about steady, $8.75@9.00; stags, $8.00@8.25.

Cattle—Receipts, 3,200 head; calves, receipts, 500 head; little done on slaughter steers and heifers; bidding weak to lower; quality rather plain; cows fairly steady with last week's decline; bulk low cutters, $5.75@7.25; butcher cows up to $9.50; veals opening about steady with Friday; early top, $15.50.

Sheep—Receipts, 2,000 head; not established; indications around steady.

BANK CLEARINGS

Pittsburgh.

Exchanges today	$29,272,758.47
Balances today	14,410,333.57
Exchanges week ago	30,063,856.19
Balances week ago	13,255,879.22
Exchanges year ago	24,172,070.70
Balances year ago	11,256,738.95

New York.

Exchanges	$533,000,000
Balances	126,000,000
Credit balance	114,000,000

United States Treasury.

Receipts August 16	$ 6,199,928.67
Expenditures	5,634,019.45
Balance	102,410,543.01

FIRST NATIONAL RIGHTS

NEW YORK, Aug. 19.—Directors of First National Stores, Inc., have authorized an additional issue of 39,030 shares of common stock, which will be offered at $50 a share to stockholders on the basis of one share of new stock for each 20 shares now held. Stockholders of record September 16 will have the right to subscribe to the new stock on or before October 7.

Based on Friday's closing price of the common on the New York Stock Exchange the value of the rights to subscribe equals approximately $1.40. The warrants for the new stock will be issued shortly after September 15. Applications will be made to list the warrants on the New York and Boston stock exchanges.

With the full exercise of subscription rights by the company's stockholders there will be outstanding 814,646 shares of common. Last November stockholders of the First National approved an increase in the authorized common stock from 600,000 to 1,000,000 shares of no par value.

Second quarter income report which was issued earlier in the week showed that the company's business is running at a profitable pace. Net profits for this quarter amounted to $1,188,498, equal after charges, federal taxes and preferred dividends to $1.42 a share on 775,616 shares of common stock outstanding. This compares with a net for the same quarter of 70c a share on the 595,000 shares of common last year totaling $504,111 which was equal to stock then outstanding.

GEN. ELECTRIC INSURANCE

SCHENECTADY, Aug. 19.—General Electric Company has revised its group life insurance plan whereby premiums paid by new employes will be in accordance with their age rather than an average rate common to all employes. It has also modified plans for free insurance and additional pensions.

Company, which has more than 80,000 employes, has in force a group life insurance policy amounting to more than $160,000,000. More than $5,000,000 has been paid since 1920 through the group life insurance plans in the form of death benefits to more than 3,700 families of employes or in the form of disability payments to more than 250 employes.

The regular pensions given by the company without cost to employes are not affected by the revision. These pensions are based on 1½ per cent of the employes' average earnings for the last 10 years of employment, multiplied by the number of years' service. Under the new additional pension plan, varying amounts will be set aside by new employes entering the company's service, dependent upon their age at that time.

About $2,500,000 has been paid to retired employes under the pension plan. There are now approximately 1,000 former employes receiving pensions or disability relief, and the pension trust has been built up to almost $9,000,000. Savings accumulated by employes under the additional pension plan amount to upward of $500,000 a year.

Metal Market.

LONDON, Aug. 19.—Standard copper, spot, £94; futures, £74 10s; electrolytic, spot, £84 5s; future, £84 15s. Tin, spot, £220, 12s 6d; future, £214 10s. Lead, spot, £2 17s 6d; future, £23. Zinc, spot, £25; future, £25,2s 6d.

Sentry Safety Control Corp.

Listed on the New York Curb Exchange and the Philadelphia Stock Exchange

Circular on request

Hayman & Hayman

Members New York Curb Exchange

30 Broad Street — New York

WEEKLY FINANCIAL REVIEW

An interesting and weekly resumé of the various important factors affecting the condition of finance and industry.

During the next few weeks there will be several articles discussing the future trend of bond prices, money conditions, the grain situation and the outlook for a selected list of securities.

Write or telephone

A.E. MASTEN & COMPANY

Established 1891

MEMBERS

NEW YORK STOCK EXCHANGE — PITTSBURGH STOCK EXCHANGE
BOSTON STOCK EXCHANGE — CHICAGO BOARD OF TRADE

COURT 8900 — VANDERGRIFT BUILDING — 323 Fourth Ave.
GRANT 8300 — KOPPERS BUILDING — Grant St. at Seventh Ave.

PITTSBURGH, PA.

EVENING SUN-TELEGRAPH MARKETS

Coppers Mark Time

Latest Financial News

ALLIS COMMON SPLIT-UP IS APPROVED

New Allis Chalmers Dividend Likely to Equal $8.00 a Share on Present Stock.

NEW YORK, Aug. 19.—Directors of the Allis-Chalmers Manufacturing Company have approved and recommended a plan to split the present common shares on a four for one basis.

The present authorized stock of the company, consisting of 500,000 common shares, of which 286,000 are outstanding, will be increased to 2,000,000 authorized shares, of which 1,144,000 will be outstanding. A special meeting of stockholders has been called for September 20 to ratify the proposal

According to an official statement, it is believed that dividends on the new stock will be at the annual rate of $2 per share, equivalent to $8 a share on the present stock, as compared with the present dividend rate of $7 yearly

In view of the manner in which the company's volume of business is increasing, it is also expected that in the near future a limited [illegible] the unissued shares of [illegible]ck will be offered for sale to stockholders

REFLECTS BIG BUSINESS

Action of this nature comes as a reflection of record breaking operations Allis Chalmers has been experiencing since the outset of this year, which indicate a final income showing for 1929 approximately 35 per cent in excess of the best previous year in the company's history. First half bookings totaled $28,022,998, an increase of almost 60 per cent over the $17,534,328 booked in the corresponding period of 1928, and sales of $22,046,646 displayed a gain of more than 26 per cent Unfilled orders on hand on July 1 amounted to $15,657,566, or approximately 55 per cent in excess of those on hand at the start of the second half last year

HIGHER NET INCOME

For the six months ended June 30 net income amounted to $2,179,087 or the equivalent of $7.72 a share on the present 286,000 outstanding common shares. This represents a gain of approximately 47 per cent over the $1,480,007, equal to $5.69 a common share, earned in the corresponding period of 1928, despite the fact that the company was somewhat handicapped by labor difficulties at one of its plants throughout a large portion of the period. In addition the company has only recently taken possession of its new small tractor plant at Milwaukee and income benefits to be derived from that particular division will hardly make themselves felt until the last quarter of the year.

ESTIMATE FOR YEAR

Regardless of this situation and its natural adverse effect on earnings, net income of $2,179,087, as reported for the first six months of this year, it at the annual rate of approximately $4,350,000, which would be equivalent to slightly better than $15 a share on the present 286,000 common shares and a gain of about 48 per cent over the $2,953,910, equal to $10.25 a share on the basis of 286,000 common shares, earned in the year ended Dec. 31, 1928.

After taking into consideration better operating conditions that will undoubtedly prevail between now and the close of the year as well as increased operations of the small tractor division, it is likely final net income will actually amount to upward of $4,600,000 or the equivalent of about $4 a share on the 1,144,000 common shares that will be outstanding after giving effect to the four for one split-up.

ASPHALT NET GAINS

PHILADELPHIA, Aug. 19.—The improvement in earnings of the General Asphalt Company for the first six months of this year, as compared with the similar period of last year, is believed to have attracted buying of its shares by new financial interests, which has resulted in a substantial increase in price recently.

For the six months ended June 30 the company reported a net profit of $461,759, as compared with a net loss of $339,242 for the corresponding period of 1928.

The company's share of royalty oil from its Venezuelan concessions is partly responsible for its increase in revenue. It is understood that royalty oils from its concessions there are now running in excess of 6,000 barrels daily, with a substantial increase looked for by the end of the year. Its own production, however, is only around 1,200 barrels a day from its properties in Venezuela, and about 600 barrels daily from its Trinidad properties. Most of the company's concessions in Venezuela, which total over 1,000,000 acres, are being operated by the Royal Dutch group.

As of June 30 there were 210,877 shares of common stock outstanding and 66,082 convertible 5 per cent preferred shares outstanding out of an authorized total of 400,000 shares of common and preferred combined. The preferred is convertible at holders' option on the basis of one and one-half shares of common for each preferred share held.

Gasoline and Naphtha

Kerosene	16c
Gasoline, motor	17c
Gasoline, 68-70 degrees	20c
Ethyl gasoline	20c

Copper Stocks Await Tip From Metal Market

DURING all the excitement in the stock market and the pyrotechnics in such stocks as Steel common, Westinghouse, utilities and, lately, the oils, the copper stocks have remained inconspicuously in the background after having made up the losses sustained in the big break which followed the discount raise at New York. Various individual stocks and one or two groups have pushed into new high ground since that break, 10 days ago, but the coppers have met an apparently insurmountable supply of stock each time they have tried to get through the previous tops.

The Street has become chary and a little suspicious, naturally, and some of the former bulls on the mining stocks have begun to express doubts as to the reliability of reports that things were looking up in the industry. However, the actual figures on sales over the past two weeks have been favorable and the more persistent optimists remain confident that the present price of 18 cents, domestic, and 18.30 cents, foreign port delivery, will not only hold, but will be followed by higher prices later on.

Foreigners Buying Metal.

This feeling is based on the assumption that most of the recent buying has been for account of foreign buyers who have out-smarted the domestic consumers on more than one occasion in the past and have again demonstrated a better market sense by taking up the bulk of the supply available at current prices. Something of this nature occurred last spring when the price was run up to 24 cents and the domestic buyers were doing most of the bidding in the last stages of the rise. Should a similar situation arise during the present buying movement, higher prices would follow as a matter of course. The pessimists are doubtful, nevertheless, and are standing aside awaiting more definite developments.

Only one of the coppers has had a prominent place in recent market activity, Anaconda, the admitted key stock of the group. Owning outright the American Brass Company, one of the largest first consumers of copper metal, and having practical control of Anaconda Wire and Cable, another big user, Anaconda is in perhaps the best trade position of any of the big copper producers. Its affiliations entitle it to consideration other than as a strictly copper stock and for this reason it is generally regarded as one of the pivot industrials, in a class with Steel common, American Can, General Electric, Standard Oil of New Jersey and like stocks.

Anaconda's Market Position.

While most of these others have established themselves in new high ground recently, Anaconda has hovered near the top line, but has failed to go through convincingly. The traders are perplexed. Banking sponsorship of the stock is rated with the most powerful in the Street and the volume in which it has been taken on recent active days is proof enough of this. But, it takes huge financial resources to sell in such volume also, so the traders are in a quandry as to which of these two obviously strong elements is right, the buyers or the sellers.

As a general proposition, brokerage circles favor the purchase of Anaconda for the long pull investment. The great National City Bank of New York is also understood to regard the issue as a prime security in the share class. On the break the day following the discount raise, when Anaconda dropped from 121 to 114 overnight, the National City interests advised their friends and clients to stay aboard and have no fear of the future. Incidentally, Anaconda's rally that day was faster than Steel's and its opening price was the bottom. In the face of this performance, Anaconda's later refusal to go along into new high ground with the other key stocks was a disappointment to its followers.

Larger Earnings Predicted.

As to earnings, the year will probably pan out better for Anaconda than had been anticipated at the start of the summer. At that time, the more optimistic observers were talking of $10 to $12 a share on the stock for the full 12 months. Lately, these estimates have been revised and people in touch with its affairs state that the 1929 net will equal $14 a share. On the theory that a stock is entitled to sell at so many times its earnings per share for the year, this figure would call for a quotation of 140 on Anaconda on the 10-to-1 basis, but the bulls insist that it should have a higher rating, claiming 12-to-1 or better.

If Anaconda's earnings reach the estimated $14 a share this year, it is practically certain that the company will raise the dividend. Present rate on the shares is $7 annually. This rate was inaugurated in May this year following a series of advances which carried the dividend up from a $3 annual rate in effect in May, 1928, to the present $7 basis.

Willys Overland Profits Decrease

TOLEDO, O., Aug. 19.—Willys-Overland Company reports for first half 1929 net profit of $4,155,478 after depreciation, interest and federal texas, against $5,641,517 in the first six months of 1928. June quarter net profit was $2,470,821 as against $1,784,657 in the preceding quarter. Six months profit is equal after preferred dividends to $1.20 a share on 2,986,754 common shares against $2.10 on 2,526,402 common shares in the first half of 1928.

Kan. City Southern July Income Higher

The Kansas City Southern Railroad reports:

July op. rev.	$1,889,604	$1,803,504
Net op. rev.	704,276	633,614
Oper. income	569,857	538,840
7 mo. op. rev.	12,551,321	11,981,502
Net op. rev..	4,297,776	3,863,202
Oper. income	3,347,671	3,012,390

World Sugar Yield For Season Higher

WASHINGTON, Aug. 19.—Estimated world production of cane and beet sugar for the season now practically ended is placed at 30,070,000 short tons, as against 28,310,030 short tons produced in 1927-1928, according to the Department of Agriculture.

Goodrich and Hood Merger Reported

BOSTON, Aug. 19. — It is understood that the Hood Rubber Company, of Watertown, will be merged with B. F. Goodrich, of Akron, by exchange of stock on basis of one share of Goodrich common for two Hood common.

Increased Profit For Murray Corp

NEW YORK, Aug. 19.—Murray Corporation of America reports for six months ended June 30 net profit was $1,632,676 after depreciation, interest and federal taxes, against net profit of $643,491 in the 1928 half.

California Crude Oil Production Up

LOS ANGELES, Aug. 19.—California's daily crude oil production for week ended August 17, totaled 879,500 barrels against 863,000 barrels for the previous week, an increase of 16,500 barrels daily, number of wells on production August 17, was 10,414, against 10,331 wells for the previous week, an increase of 33 wells. Daily crude oil production a year ago amounted to 636,250 barrels.

Larger Yearly Net For Detroit Edison

NEW YORK, Aug. 19.—Detroit Edison reports net income for 12 months ended July 31 of $13,423,422 versus $11,590,921 for same period last year.

Pointers on Investment Trusts

The Investment Trust is an organization by which the combined funds of many investors are utilized to purchase a wide variety of securities, thus providing safety of principal through diversification.

Many investment trusts have shown a liberal return and a steady appreciation of principal. It is important, however, to select companies operated by management of proven ability and integrity.

Let us mail you our pamphlet on points to consider in selecting investment trusts.

McLAUGHLIN, MacAFEE & CO.

CLARK BUILDING PITTSBURGH

Appointee

WILLIAM B. POINDEXTER

Mr. Poindexter, whose appointment as manager of domestic sales for Pittsburgh Coal Company, has been announced.

Western Union Aids In Air Express Plan

NEW YORK, Aug. 19.—The Western Union Telegraph Company will collect and distribute parcels in connection with the air express service between here and Boston today in co-operation with Colonial Airways. Later on the operations may be extended. The present rate charged is $5 for packages weighing up to five pounds.

Erie's Net Income Shows Slight Rise

NEW YORK, Aug. 19.—Erie Railroad reports for the quarter ended June 30 net income of $1,992,499 after charges versus $1,965,687 in 1928 quarter. Gross revenue was $28,654,086 versus $27,050,574.

Operators Watch New California Gas Law

The consensus of opinion among leading oil operators is that California's new gas conservation law will achieve the desired result of curbing oil and gas production in from one to three months. The entire oil world has its eyes on California.

If the Golden state's oil output which now averages 864,550 barrels daily be cut by 200,000 barrels, extra large tank ship consignments of gasoline to the east coast and to Europe, in direct competition with eastern refiners at lower prices will be curtailed.

REVENUES GAIN ON TOBACCO

WASHINGTON, Aug. 19.—(AP.)—An increase of $37,994,502 in revenue from tobacco manufacturers for the fiscal year ending June 30, due principally to the increase in cigaret consumption, was announced by the Internal Revenue Bureau.

In a preliminary report to Secretary Mellon, Robert H. Lucas, the commissioner of internal revenue, said the total tobacco tax collections for 1929 were $424,444,543, as compared with 396,450,041 for 1928.

"This was due," the report said, "to the great increase in the manufacture and sale of small cigarets, which was in excess of 13 per cent of the previous year."

North Carolina led the other states in the tax on cigarets, paying $211,322,418, compared with $62,711,566 for Virginia which took second place. Pennsylvania led in the tax on cigars with $6,926,154 while New Jersey ranked second with $3,118,310 and Florida came third with $3,029,681.

Hecla Mining Nets Big Earnings Gain

NEW YORK, Aug. 19.—The Hecla Mining Company reports for six months ended June 30 profit was $1,039,355 after ordinary taxes, depreciation, etc., but before federal taxes, against $713,173 in the first half of 1928. June quarter profit was $546,318 against $348,638 in the second quarter of 1928.

Mahoning Coal Ry. For June Quarter

NEW YORK, Aug. 19.—The Mahoning Coal Railroad reports earnings for the June quarter of $504,203 versus $430,237 in the 1928 quarter. In first half net income was $802,788, an increase of $18,610 over same period of 1928.

BYLLESBY BUYS NINE PLANTS

NEW YORK, Aug. 19.—(AP.)—Extension of the public utility holdings of the Byllesby interests of Chicago was announced with the purchase of nine power, light, gas, ice and water properties in Kentucky and West Virginia.

Officials of the Eastern Kentucky Utilities Company, a subsidiary of the Public Service Corporation of Chicago, reported the sale. The nine properties, it was believed will be under the control of the Standard Gas and Electric Corporation, the largest Byllesby concern.

The companies purchased were the Eastern Kentucky Utilities Company, Prestonburg Gas Company, Paintsville Gas and Water Company, Salyersville Gas, Electric and Ice Company, West Liberty Electric and Gas Company, Louisa Light and Power Company, Crystal Ice and Cold Storage Company and Kenova Ice Company. Several properties of the Federal Public Service Corporation were included in the transaction.

Farm Board Gives Aid to Grape Industry

WASHINGTON, Aug. 19.—(AP.)—The Federal Farm Board has announced that it has authorized stabilization of the California fresh grape and raisin industry and, in conjunction with a financial group in that state, was arranged a loan of $9,000,000 to carry out its objective.

This loan, the first important advance made from the farm relief revolving fund, will be extended to the Sun-Maid Raisin Growers of California, one of the country's oldest and largest co-operatives, and the Federal Fruit Stabilization Corporation, a new organization recently created to help stabilize the grape industry.

The farm board has dipped into its $500,000,000 fund only once before, Florida fruit growers receiving $300,000 to aid in meeting restrictions imposed to prevent the spread of the Mediterranean fruit fly.

Brokers' Loans Rate Increased in Chicago

CHICAGO, Aug. 19. — (AP.) — Effective today, the Chicago bank rate on brokers' collateral demand loans will be advanced to 8 per cent, marking the first advance above 7 per cent, which was the maximum legal rate before the state call loan act became effective July 1.

The new law was sought, financiers explained, to bring the Chicago rate to a parity with that charged in New York and thus to keep more money available here instead of being sent East to take advantage of the higher rate there.

Moto Meter Gauge Has New Absorber

NEW YORK, Aug. 19. — Moto Meter Gauge and Equipment Corporation has perfected a new type of shock absorber, radically different from anything now on the market, said Roy G. Martin, president. The company is starting production on the new line, with an output of 10,000 sets daily planned.

ORIENT TRADE INCREASES

WASHINGTON, Aug. 19.—(AP.)—Exports of the United States to the Orient during the fiscal year ending June 30 increased nearly 16 per cent over the previous year.

Total value of exports to the Orient for the last fiscal year, the Commerce Department announced, was $862,237,000 compared with $731,631,000 for the year ending June 30, 1928.

"This noteworthy gain in our sales," the Commerce Department said, "was effected regardless of adverse economic conditions in some of the most important countries concerned and despite a considerable decline in the value of refined mineral oils, wheat and copper.

"That it was due, moreover, largely to an increase in the volume of sales, rather than in prices, is evidenced by the fact that a gain of 42 per cent in sales on raw cotton to Japan, China, and India was accompanied by an increase of only 30 per cent in value while an advance of 7 per cent in shipments of flour to China and the Philippines showed a gain of but 4 per cent in value."

Owens Glass Nets $2.23 on Common

NEW YORK, Aug. 19.—Owens Illinois Glass Company reports net profit for first half of $2,210,657 after charges and taxes, equal to $2.23 a common share.

Legal Notices

BENJAMIN ROSENSHINE, Attorney-at-Law, 218 Bakewell Bldg., Pittsburgh, Pa.
Notice is hereby given that an application will be made to the Governor of Pennsylvania on the 22nd day of August, 1929, by M. A. Rosenstein, Max T. Levine and Benjamin Rosenshine, under the Act of Assembly entitled "An Act to provide for the incorporation and regulation of certain corporations," approved April 29, 1874, and the supplements thereto, for the charter of an intended corporation to be called Gresser Memorial Works, Inc., the character and object of which is buying, selling, constructing and dealing in monuments, headstones and markers and the erection thereof, and for these purposes to have, possess and enjoy all the rights, benefits and privileges of said Act of Assembly, and supplements thereto.
BENJAMIN ROSENSHINE, Solicitor.

PETER M. CANCELLIERE, Attorney-at-Law, 415 Bakewell Bldg., Pittsburgh, Pa.
In the Court of Common Pleas of Allegheny County, Pennsylvania, ss: No. 3395 October Term, 1928. Anna Giometti vs. August Giometti, in divorce a vinculo matrimonii. To August Giometti, respondent: Take notice that above case is at issue and will be tried by said court in the City-County Building, Pittsburgh, Pa., when called in its turn, or as soon thereafter as suits the convenience of the court.
PETER M. CANCELLIERE, Attorney for Libellant.

PACKER & SHERRARD, Attorneys-at-Law, 1301 Union Trust Bldg, Pittsburgh, Pa.
Notice that letters of administration D. B. N. on the estate of William J. DeBold, deceased, late of Pittsburgh, Allegheny County, have been granted to the undersigned, to whom all persons indebted to said estate are to make payment, those having claims will make them known to
WILLIAM J. DeBOLD, Sr., Administrator D. B. N.
5464 Stanton avenue, Pittsburgh, Pa.

PAUL J. O'DONOVAN, Attorney-at-Law, 1319 Park Bldg.
Notice that letters of administration on the estate of Harry L. Wilson, deceased, late of Pittsburgh, Allegheny County, have been granted to the undersigned, to whom all persons indebted to said estate are to make payment, those having claims will make them known to
THE COMMONWEALTH TRUST COMPANY OF PITTSBURGH, Administrator
312 Fourth Ave., Pittsburgh, Pa.

JOHN M. GALLAGHER, Attorney-at-Law, 404 Frick Bldg., Pittsburgh, Pa.
Notice that letters of administration on the estate of Mary R. Jacque, sometimes known as Mary R. Jacks, deceased, late of Sewickley, Allegheny County, have been granted to the undersigned, to whom all persons indebted to said estate are to make payment, those having claims will make them known to
ANNIE G. M'ELROY, Administratrix.
4740 Friendship ave., Pittsburgh, Pa.

J. BOYD DUFF, JR., Attorney-at-Law, 86 St. Nicholas Bldg., Pittsburgh, Pa.
Notice that letters testamentary on the estate of Dorothy Jane Doran, deceased, late of Pittsburgh, Allegheny County, have been granted to the undersigned, to whom all persons indebted to said estate are to make payment, those having claims will make them known to
MARGARET ANN DORAN and MARY ROBERTINE DORAN, Executors.
1308 Chelton ave., Pittsburgh, Pa.

DAVID L. STARR, Attorney-at-Law, 1108 Plaza Bldg.
Notice that letters of administration on the estate of Robert M. Blair, deceased, late of Avalon, Allegheny County, have been granted to the undersigned, to whom all persons indebted to said estate are to make payment, those having claims will make them known to
MARY J. BLAIR, Administratrix
Avalon, Pa.

HARRY J. SCHMITT, Attorney-at-Law, 404 Frick Bldg., Pittsburgh, Pa.
Notice that letters testamentary on the estate of Katherine Denk, deceased, late Pittsburgh, Allegheny County, have been granted to the undersigned, to whom all persons indebted to said estate are to make payment, those having claims will make them known to
ANDREW M. SCHULER, Executor.
108 Koehler st., Pittsburgh, Pa.

WALTER W. RIEHL, Attorney-at-Law, 2617 Grant Bldg., Pittsburgh, Pa.
Notice that letters of administration on the estate of Lancelot Fulton, deceased, late of Overbrook Borough, Allegheny County, have been granted to the undersigned, to whom all persons indebted to said estate are to make payment, those having claims will make them known to
JOHN ROBERT FULTON, Administrator,
31 Briggs st., Overbrook Borough, Pa.

CARL W. DAHLINGER, Attorney-at-Law 518 Fouth ave., Pittsburgh, Pa.
Notice that letters testamentary on the estate of John Zeder, deceased, late of Pittsburgh, Allegheny County, have been granted to the undersigned, to whom all persons indebted to said estate are to make payment, those having claims will make them known to Allegheny Trust Company
413-415 Federal st., Pittsburgh, Pa.

NOTICE—I, Leo W. Kelly, will not be held responsible for any debts contracted by my wife, Mrs. Catherine Kelly.

Official—Pittsburgh

CITY OF PITTSBURGH, DEPARTMENT OF SUPPLIES.
Pittsburgh, Pa., Aug. 17, 1929.
Separate sealed proposals will be received at the office of City Controller, first floor, City-County Building, Pittsburgh, Pa., until 10 o'clock A. M. (Daylight Saving Time), Friday, August 30th, 1929, and then same will be opened and publicly read one (1) hour later in Council Chamber, building aforesaid for the furnishing and delivery of the following:—
For the furnishing and delivery of trees and shrubs for the Bureau of Parks, Department of Public Works.
For the furnishing and delivery of packing for the Bureau of Water.
For the furnishing and delivery of two (2) load-o-meters for the Department of Public Safety.
For the furnishing and delivery of sponges, chamois, toilet soap, white lead and red lead and buckets for the Department of Supplies Warehouse.
Specifications and general blanks for bidding can be secured at the office of the Department of Supplies, 619 City-County Building, Pittsburgh, Pa.
Bids to be accompanied by a bond of two (2) freeholders of Allegheny County, probated before the City Clerk or the Assistant City Clerk or the bond of a surety company which has complied with the ordinance relative to the furnishing of bonds for City contracts.
The Mayor and the Director of the Department of Supplies reserve the right to reject any or all bids submitted.
CHARLES H. KLINE, Mayor.
BERTRAM L. SUCCOP, Director.

As all of these Units have been subscribed for, this advertisement appears as a matter of record only.

Tri-Continental Allied Company

Incorporated

500,000 shares 6% Cumulative Preferred Stock

(par value $50)

with Warrants to purchase at the rate of $33 per share one-half share of Common Stock for each share of Preferred Stock

and

750,000 shares Common Stock

(without par value)

Offered in the form of unit certificates

Each unit consists of one share of Preferred Stock (with Warrant) and one and one-half shares of Common Stock. Unit certificates will be exchangeable for stock certificates on March 15, 1930, or earlier at the option of the Company.

CAPITALIZATION

	Authorized	To be presently outstanding
6% Cumulative Preferred Stock, par value $50	500,000 shares	500,000 shares
Common Stock, without par value	*3,000,000 shares	1,000,000 shares

* 250,000 shares of Common Stock will be reserved for issue against the exercise of the warrants attached to the Preferred Stock and 500,000 shares will be reserved for issue against the exercise of warrants to be held by Tri-Continental Corporation, all as described below. The remaining 1,250,000 shares of authorized and unissued Common Stock will be available for future corporate purposes. Stockholders will have no pre-emptive right to subscribe for additional stock or securities.

Organization and Management: Tri-Continental *Allied* Company Incorporated, referred to below as the "Allied Company", has been organized under the laws of the State of Maryland with broad powers, including among others the power to buy, hold, sell and underwrite securities of any kind and to participate in underwritings and in syndicates generally. The Allied Company has entered into an arrangement with Tri-Continental Corporation, an existing Maryland corporation engaged in the same business, under which Tri-Continental Corporation has agreed to provide from its executive officers the management of the Allied Company until August 15, 1939 without cost for such officers' salaries, and Tri-Continental Corporation is purchasing for $3,750,000 in cash 150,000 shares of Common Stock and warrants to purchase 500,000 shares of Common Stock of the Allied Company, as described below. The Board of Directors of the Allied Company may be identical with that of Tri-Continental Corporation and for the present will consist of not less than fifteen members of whom at least six will be partners of the firm of J. & W. Seligman & Co. In addition to the stock included in this offering and the stock sold to Tri-Continental Corporation as stated above, the Allied Company is selling 100,000 shares of Common Stock to J. & W. Seligman & Co. and associates for $2,500,000 in cash. The Allied Company plans to do business with J. & W. Seligman & Co. and may do business with Tri-Continental Corporation.

Preferred Stock: The Preferred Stock will be entitled to cumulative preferred dividends at the rate of 6% per annum, accruing from August 15, 1929, payable quarterly on the fifteenth days of November, February, May and August, and in the event of liquidation will be entitled to $50 per share plus accrued dividends before any payment is made upon the Common Stock, but no more. The Allied Company may redeem the Preferred Stock in whole or in part at any time at $55 per share and accrued dividends on thirty days' prior notice. The Preferred Stock will be entitled to vote share for share with the Common Stock. The certificate of incorporation contains certain restrictions upon the creation and issue of preferred stock ranking prior to or on an equality with this Preferred Stock and upon the creation of funded debt.

Proceeds of Financing: J. & W. Seligman & Co. will pay all expenses of organization and all expenses in connection with the issue and sale of the Preferred and Common Stock of the Allied Company presently to be issued. The Allied Company will receive as the proceeds of the 500,000 shares of Preferred Stock with warrants, the 1,000,000 shares of Common Stock and the warrants for the purchase of 500,000 shares of Common Stock to be presently issued, $50,000,000 in cash, being an amount equivalent to 200% of the par value of the Preferred Stock.

Stock Purchase Warrants: The Preferred Stock will carry warrants, exercisable on or after January 1, 1931 (or earlier at the option of the Allied Company) and not later than August 15, 1939, entitling holders to purchase 250,000 shares of Common Stock at the rate of one-half share of Common Stock for each share of Preferred Stock. These warrants will be non-detachable except when exercised or in the event of any redemption or retirement of the Preferred Stock to which they are attached. The warrants for the 500,000 shares of Common Stock to be purchased by Tri-Continental Corporation will be exercisable on or after January 1, 1932 and not later than August 15, 1939. All warrants will be exercisable at the rate of $33 per share of Common Stock. Provision has been made in the certificate of incorporation for protection against dilution of the stock purchase privilege.

Unit Certificates: There will be deposited with Central Hanover Bank and Trust Company 500,000 shares of the Preferred Stock with warrants and 750,000 shares of the Common Stock, against which unit certificates will be issued, each unit certificate representing one share of Preferred Stock and one and one-half shares of Common Stock. The unit certificates will be fully transferable and will entitle the holder to receive from Central Hanover Bank and Trust Company on or after March 15, 1930, (or earlier at the option of the Allied Company), the stock represented by the unit certificates. The transfer agents for the unit certificates will be Central Hanover Bank and Trust Company and The National Shawmut Bank of Boston; registrars for the unit certificates will be The Chase National Bank of the City of New York and Old Colony Trust Company, Boston.

We offer these units when, as and if issued and accepted by us, subject to approval of counsel. It is expected that delivery of unit certificates will be made on or about August 27, 1929, at the office of J. & W. Seligman & Co., 54 Wall Street, New York, against payment therefor in New York funds.

Unit certificates of this issue have been listed on the Boston Stock Exchange and the New York Curb Exchange.

Price Per Unit $101.50

Plus accrued dividend on the Preferred Stock

J. & W. Seligman & Co. **Prescott Lyon & Company**

Death Notices 1

BALL—On Saturday, August 17, 1929, at 8:15 p. m., MARY BALL, widow of Nicholas Ball, at the residence of Michael J. Harmon, 521 Curtin avenue, Eighteenth Ward. Funeral on Wednesday, August 21, at 8:15 a. m. Solemn high mass of requiem at St. Canice's Church at 9 a. m. Friends are invited.

BYERS-SMITH—Sunday morning, August 18, 1929, MARY ALICE (nee McGintey), beloved wife of Arthur Smith, in her 53rd year, at her home, 7703 Frankstown avenue. Funeral from Taylor's chapel, Kelly blvd., at Homewood avenue. Requiem mass at Holy Rosary Church Wednesday morning at 9 o'clock. Friends invited.

DAVIES—On Saturday, August 17, 1929, at 8 p. m., GRIFFITH S. DAVIES, beloved husband of the late Annie S. Davies (nee Shelby), in his 81st year. Funeral services at his late residence, 805 Holland avenue, Wilkinsburg, Pa., on Tuesday morning at 10 o'clock. Interment private. Omit flowers.

DORSEY—On Friday, August 16, 1929, at 11:15 p. m., MARY CARMODY DORSEY, widow of Jeremiah Dorsey, at her late residence, 144 Amabell street, Mt. Washington. Funeral on Tuesday, August 20, at 8:15 a. m. High mass of requiem at St. Mary's of the Mount Church at 9 a. m. Friends invited.

GALVIN—On Friday, August 16, at 10:15 p. m., JAMES GALVIN, son of Elizabeth Maloney and the late John Galvin, brother of Margaret Galvin, Mrs. H. Stewart Dunn and Mrs. George H. Bock. Funeral from the family home, 309 South Atlantic avenue, near Friendship avenue, on Tuesday, August 20, at 9:30 a. m. High mass of requiem at St. Lawrence Church at 10 o'clock. Friends invited.

GOODWIN—On Sabbath, August 18, 1929, at 5:30 p. m., ROBERT F. GOODWIN, in his 50th year. Funeral services at home of J. M. McKilvany, 1521 Garfield avenue, North Side, on Wednesday afternoon at 2:30 p. m. Friends are respectfully invited. Interment private.

HAPP—On Sunday, August 18, 1929, at 5:05 a. m., CATHERINE OCH HAPP, beloved wife of Anton Happ. Funeral from her late residence, 1403 Pennsylvania avenue, North Side, on Wednesday, August 21, at 9:30 a. m. Solemn high mass of requiem at St. Joseph Church, Liverpool street, at 10 a. m. Friends are invited.

HILL—On Sunday, August 18, 1929, at 1:20 p. m., CLARA HILL, wife of Charles Hill, in her 61st year. Funeral services at home of her brother, Lance Robinson, Winstein road, Collier township, on Tuesday, August 20, at 2:30 p. m. Interment in Mt. Lebanon Cemetery. Friends are invited.

HILLSON—Suddenly, on Monday, August 19, 1929, WILLIAM P., husband of the late Emma L. Leopold Hillson and brother-in-law of Ida A. Freyvogel, of 625 Leetsdale street, North Side. Funeral from Aeberli's chapel, East North avenue at Sandusky street, North Side. Time will be given later.

HOFFARTH—On Sunday, August 18, 1929, ELIZABETH OBER, widow of John Hoffarth, aged 72 years. Funeral from the residence of Mrs. Josephine Scheurine, 9 Goodwin way, Millvale, on Tuesday, August 20, at 8:30 a. m. Requiem high mass at St. Anthony's Church at 9 o'clock. Members of Branch 300, L. C. B. A., Third Order of St. Francis and church societies and friends invited.

HORNUNG—Formerly of 323 Sapphire way, SCHARLOTTA SOPHIA, widow of John M. Hornung (nee Dorn), in her 82nd year. Funeral from funeral home of W. N. Winter, 4730 Friendship avenue, on Thursday, August 22, at 2 p. m. Friends are invited.

LEPPLA—On Saturday, August 17, 1929, at 11 p. m., JOHANNA C., widow of Frederick Leppla. Remains at the home of the A. S. Rodenisei Co., 300 North Highland avenue. Services on Tuesday afternoon at 2 o'clock.

MEAD—On Sabbath, August 18, 1929, at 9:55 p. m., EFFIE MOORE MEAD, in her 73rd year, widow of Rev. M. B. Mead, at the residence of her son-in-law, Rev. B. F. Crawford, 2973 Mattern avenue, Dormont. Services on Tuesday evening at 8 o'clock. Remains will be taken to East Greenwich, O., where services and interment will be held on Wednesday afternoon. Friends invited.

PHILLIPS—On Sunday, August 18, 1929, at 10 a. m., JOHN ROLAND PHILLIPS, Jr., son of Grace Perley Phillips, aged 26 years. Brother of Mrs. Dorothy Landon. Services Tuesday at 2 p. m., at the family home, 205 Conniston avenue, Bon Air, Pittsburgh, via Carrick car to McKinley street, transfer car to end of line. Friends are invited. Interment in Zion Cemetery.

SCHMITT—On Saturday, August 17, 1929, at 3 p. m., MAMIE C., wife of John Schmitt, at her late residence, 942 Beech ave., N. S. Funeral from Aeberli's Chapel, E. North ave., at Sandusky st., N. S., where services will be held on Monday at 2 p. m. Friends invited. Interment private. (Somerset and Johnstown papers please copy.)

SCHUCK—On Saturday, August 17, 1929, MAGDALENA SCHUCK, widow of the late Joseph A. Schuck. Funeral on Tuesday, August 20, from her daughter's residence, Mrs. J. H. Esser, 1147 Cornell st., Brighton Hts., N. S. Requiem high mass at St. Cyril's R. C. Church, Brighton rd., at 9:30 a. m. Friends invited.

SIMMONS—Suddenly, at Rochester, N. Y., on Thursday, August 15, 1929, at 4:40 p. m., JOHN T. SIMMONS, beloved son of Joseph and Gertrude Hall Simmons, in his 23rd year. Funeral from the family home, 222 Sylvania avenue, Beltzhoover. Services Tuesday, August 20, at 2:30 p. m.

STANFORD—On Sunday, August 18, 1929, at 7 a. m., JAMES ELLIS STANFORD, in his 56th year, brother of Fred T., Robert M., Decatur A. and Wilton B. Funeral services at his brother's residence, 1010 Blackadore avenue, East End, Pittsburgh, on Tuesday, August 20, at 2:30 p. m. Interment in Woodlawn Cemetery.

TROY—Suddenly, on Sunday, August 18, 1929, ROBERT A., husband of Elizabeth Huseman Troy, in his 67th year. Funeral services at home of his son, Edward P. Troy, 325 East Eleventh avenue, Homestead, on Wednesday afternoon at 10 o'clock, daylight saving time. Interment in South Brownsville Cemetery.

VOGEL—On Saturday, August 17, 1929, HERMAN VOGEL, husband of Caroline Zurbuch, aged 61 years. Funeral services at the family residence, 1314 Marshall avenue, North Side, on Tuesday, August 20, at 2 p. m. Members of Protective Home Circle No. 237 and friends invited.

WOODHEAD—On Friday, August 16, 1929, at 2:30 p. m., JOHN WOODHEAD, beloved husband of Elizabeth Farr Woodhead. Services at his late home, Ferguson stop, Monroeville road. Notice of time later. Friends invited.

Funeral Directors 1-D

ADULT FUNERALS COMPLETE, AS LOW AS $135. GRIME & BLAIR, FUNERAL DIRECTORS. FISK 1892.

Lost and Found 2

BAR PIN—Platinum, 3 small diamonds, Aug. 16, between Rosenbaum's, McCann's, Kaufmann's; reward. LE 8193-R.

BOSTON BAG
Lost Thursday night in Schenley Park, contents valuable to owner; bar pin, etc. Call Duquesne 22038.

BOSTON BULL—Brindle; 1 brown, 1 white eye; marked; children's pet. FA. 1633.

DOG—Boston Bull, white face, black eye, Va. license. $25 reward. BR. 3774-J.

LOST—Black leather bag containing girl's wearing apparel, vicinity of Blvd of Allies or Smithfield St. Bridge. Reward. Ruth Boyer, Hazel 2190-J. 4300 Ludwick st., Squirrel Hill.

PERSON known who found sable fur, front 325 N. Beatty st.; return same to 2nd flr. 325 N. Beatty; no questions asked.

PURSE—Gray, lost Highland Pk., Thurs. night; working girl; reward. MA 6174.

FOUND ON STREET CARS
FRIDAY, AUG. 16.
Purse, route 82.
Wallet, route 63.
Purse, route 77.
Purse, route 79.
Glasses, route West View.
Information concerning these articles may be had by calling Pittsburgh Railways Co., Lost Department, Grant 7450. Ask for extension 148.

Aviation

PILOTS and Mechanics wanted. Earn while learning. 908 Fulton Bldg., Pgh., Pa.

Male Help Wanted 4

SALESMAN wanted. Fast selling, quick returns. Write or call 814 Bessemer Bldg.

SALESMEN, collection service, 50c per claim, good men average 300 to 500 claims weekly. Phone Atlantic 7558.

SALESMEN with ability, men who are making $5,000 per year and up have an opportunity of making more money with us than can be made elsewhere. If you can sell and are interested in bettering your financial condition call at 1905 Law & Finance Bldg. between 10 and 1 or 2 and 4.

SALESMEN—To collect old bills, new company; can make $10 to $15 per day; pay within 24 hours. Federal Clearing Bureau, 700 Standard Life Bldg., Pgh.

SENIOR ACCTS.—Permanent position with large national organization for several Senior Accts. with at least 3 years' public exp. Pos. requires limited traveling & offers an excep. oppor. Sal. range, $2,700 to $3,000 per yr. Give age, rel. and exp. record. Box G-228 Sun-Telegraph.

STRUCTURAL DRAFTSMEN—Three or four experienced structural detailers and checkers. Apply to C. E. Brast, Structural Engineer, Dravo Contracting Company, Neville Island.

TATTOOING neatly done, also removed. Prof. Sailor Jack, 8 Federal st., Pgh.

TRADE SCHOOL
Ambitious men wanted, earn $65 to $100 per week; automobile mechanics, automobile electricity, bricklaying, plastering, welding, interior decorating, fine or commercial arts, radio; instructions absolutely practical and individual. Classes every day and Tuesday and Thursday evenings; catalog free; visitors welcome.
Pgh. Auto & Trade School,
405 Penn Ave. Dept. "T" Pittsburgh, Pa.

TWO weatherstriping men, 1st class mechanics. FR 10411.

WANTED—A man capable of making all kinds of sausages for an out-of-town meat house. Must come recommended. Give references in letter. Write L-228, Sun-Telegraph.

WANTED—Experienced layerout for tanks and steel plate construction. Write F. W. Gilleland, care Sistersville Tank and Boiler Works, Sistersville, W. Va.

YOUNG MAN to answer phone for East End contractor; must be neat and courteous; $40.00 per month to start. Write G-280, Sun-Telegraph.

YOUNG men seeking employ. use CIG-MINT where being well groomed is a requirement.

Male Help Wanted 4

An Important Position
For a steady man who is looking toward the future; only men under 40 years of age who can furnish references considered. This is not the aluminum business. Must have car. No canvassing. Apply 5934 Broad st., E. E.

COBY SERVICE BUREAU,
210 BESSEMER BLDG.
Excellent highest grade employment service accorded applications; can use credit men, accountants, sales, sales executives, stenographers, secretaries, junior clerks, many others; NOW.

DRAFTSMEN
With general engineering experience for steel mill in city. Write P 201, Sun-Telegraph.

Experienced Salesman or Canvasser.
You will travel with me in my car. We have a good proposition to offer an experienced salesman. You will make a large income. Apply Tuesday, 8:30 a. m., only. Mr. Enfield, 309 Bessemer Bldg., City.

EXPERIENCED florist. Frank Bayer, Chartiers ave. ext., McKees Rocks, Pa.

EXPERIENCED boring mill hands. Apply Power Piping Co., 829 Beaver ave.

IRON WORKERS—First-class mechanics, thoroughly experienced in architectural and ornamental iron works. Call or write Judelson & Drver, Moundsville, W. Va.

OVER THE TOP
First class hair cut 40c
Florence Barber Shop, 212 Smithfield st.

SALESMAN—Sideline, calling on foundries in Pittsburgh district, to sell highest grade line of re-melt aluminum ingot. State present connection. Box Y 227, Sun-Telegraph.

Male Help Special 5

MONEY FOR YOU AT HOME—Men and women can earn $15 to $25 a week in spare time writing showcards, no canvassing or soliciting; we instruct you and supply you with work; write today. The Menhenitt Company, Limited, 129 Dominion Building, Toronto, Canada.

Female Help Wanted 6

COBY SERVICE BUREAU,
210 BESSEMER BLDG.
Excellent grade employment service accorded applicants; openings now for stenographers, various grades, locations, salaries; typists, clerks, general office personnel, etc.

LADIES seeking employ. use CIG-MINT where being well groomed is a requirement.

PROTESTANT girl (white), for upstairs work, no laundry, two in family, please give age and how long at last place, Sq. Hill district. Write R-163, Sun-Telegraph.

REPRESENTATIVE for famous Mary Rose Frocks, hosiery, lingerie. Short hours, experience unnecessary; $35 upward weekly. 1015 Empire Bldg.

SALESLADIES wanted. Fast selling, quick returns, write or call 814 Bessemer Bldg.

WAITRESS—For restaurant. 1304 Reedsdale st., North Side.

Female Help Special 7

MONEY FOR YOU AT HOME—Girls and women can earn $15 and $25 a week in spare time writing showcards no canvassing or soliciting; we instruct you and supply you with work; write today. The Menhenitt Company, Limited, 64 Dominion Bldg., Toronto, Canada.

Male & Female 8

TEACHERS needed. Fisk Teachers Agencies, 549 Union Trust bldg. Atlantic 4593.

Employment Wtd., Male 10

ACCOUNTANT will install sys., audit, keep your books, $20 mo. Martin. CO 1867.

BUTLER-HOUSEMAN desires to make change; exc. reference. Write V 42, Sun-Telegraph.

CAMP cook or butler. Best reference. Call Franklin 3405-M.

COLORED man wants work as truck driver or chauffeur for private family. Phone Washington 1778-M, ask for Mary Hill.

COLORED janitor, handy with carpenter tools; city reference. Mayflower 2877.

COL. man desires position as truck driver or chauffeur, city ref. Grant 3489.

FIRST-CLASS chauffeur, all around; can furnish best references. Phone Hiland 5426.

PLUMBER and steam fitter, registered, licensed; 20 yrs. as maintenance man, or in shop. Lehigh 2951-J.

Employm't Wtd., Female 11

BOOKKEEPER—EXPERIENCED IN ALL BRANCHES OF BOOKKEEPING; ALSO BURROUGHS MACHINE OPERATOR; A-1 REFERENCES. CALL MAYFLOWER 0570.

HOUSEKEEPER—White lady with child over 6; city or suburban; wages $5; references. Call Monday after 8 o'clock. Fairfax 7351.

COLORED girl wants day work, laundry, all cleaning. Phone Cedar 1463-J. Reference.

COLORED lady wants work by week or at boarding house. Grant 4640-R.

COLORED GIRL wants job, housework, sleep out. Call Grant 8840.

COOK and butler for private family, colored. References. Hiland 0650-R.

DAY or weeks work; home nights; colored girls. Montrose 6126, Annabelle or Clara.

DAY WORK or laundry taken home; colored lady; references. Hiland 2053-M.

DAY'S WORK—Of any kind; experienced col. lady. Ref. Schenley 2232.

EXPERIENCED col. lady wants gen. housework or part time work. MA 6464.

FAMILY WASHING neatly done; men's wash called for and delivered. Hi. 3804.

GENERAL housework, week or day; home nights; colored lady. Grant 2561.

HOUSEWORK, day or part time; reliable colored lady; references. Montrose 7185.

LAUNDRY work at home or day work out; references; col. lady. Mayflower 8048.

LAUNDRY work done at home. First-class laundress. Grant 1977-R.

LAUNDRY or cleaning by day, reliable woman. Fairfax 7031.

MAID in hotel, experienced, colored girl; references. Grant 1614.

PART time work, men's or small washings; called for, delivered. Grant 1856-M.

POSITION for older woman who can mend and sew, and care for young child; good home in East End more desirable than high wages. Mayflower 6562.

PRACTICAL NURSING WANTED. CARNEGIE 1751.

School & Instructions 16

90th Annual Term Bergins September 3.
Duffs-Iron City College
AMERICA'S PIONEER BUSINESS COLLEGE.
Registrations now being made for courses in bookkeeping, shorthand, typing, accounting, business administration, secretarial, and finishing.
424 Duquesne Way. Atlantic 4875-4876.

SUMMER SCHOOL.
CURRY COLLEGE
Penn and Stanwix St. Atlantic 3069.
Summer Classes Form Aug. 26.

PIANO ACCORDION taught in 24 lessons. Circular free. Court 3395. Guaranteed. DE FONSO STUDIO, 320 LIBERTY AVE.

Learn to Drive
$10 course. Mr O'Connor, 5247 Butler st.

THE SCHOOL of individuality. Business and academic education. Pgh. Academy, 531 Wood st., Atlantic 6756 and 6757.

GRACE MARTIN'S SCHOOL.
"Secretarial for Adults."
18th Floor, Keenan Bldg. Atlantic 6309.

STENOGRAPHIC-SECRETARY CLASSES. September 3—Day and Night. PARK INSTITUTE. Fairfax 1312.

HAWAIIAN STEEL GUITAR IN 12 EASY LESSONS; GUARANTEED RESULTS. 518 SIXTH STREET.

BOYD'S shorter business courses. Day and evening. 535 Penn. Atlantic 7371.

Personals 18

Haugh & Keenan Storage & Transfer Co.
Center and Euclid Avenues.
Montrose 6700.

Personals 18

A Week's Vacation Free
To Winner of Beauty Contest.
"MISS GREATER PITTSBURGH."
Palm Garden Park.
Enter from your own area on following nights: Single girls, aged 16 to 25.
North Side, Central Pittsburgh, South Hills,
August 19. August 22. August 26.
Finals August 29.
National Beauty Pageant,
Baltimore, September 2 to 6,
For title of "Miss America."
Entry blanks at 246 3rd ave. Court 2282.

MATERNITY HOME
Desiring privacy in confinement; nursing at home; nice home surroundings; will give information privately. Pennsylvania Health Home, 220 5th st., Braddock, Pa. Brandywine 2795.

SUPERFLUOUS HAIR WARTS AND MOLES
Removed permanently, painlessly, without scar. Ladies in attendance. 2105 Jenkins Arcade.

DR. KOLER, specialist for 31 years, located on Penn ave., moved to 948 Liberty ave. Kidney, bladder, skin and all special disorders; examination free; medicines included in the small fee asked; no women treated. Hours 9 to 8. Sundays, 9 to 2.

CIG-MINT, the requisite for being well groomed, purchased where cigarets are sold; CIG-MINT mints your fav. cigaret, cools and sweet, the breath, ban, unpleasant odor or halitosis; prev. smoke cough.

WANTED—To buy old golf balls; best cash prices. Ben Loeffler, Pittsburgh's Greatest Sport Shop, 333 Third ave., 336 Fourth ave. Court 4306.

A-SPER-MA-ZIN—Antiseptic cones, compounded from physician's pres., may be purchased at Dow Drug Stores and all good stores. Non-irritating and effective.

MERCEDES, I know the truth now; forgive me; come back to East Liberty. Mack.

AMERICAN watches cleaned, repaired, $2.50; Swiss, $3. Jones, 402 Keenan Bldg.

BELFOURS Sanitarium—Electric massage, internal baths. 43 Marion st. Grant 0659.

MADAM CLIFFORD—Send birth date, 25c; trial reading. Box 378, Homestead, Pa.

MASSAGE and electric treatments, 315 North Ave., Millvale. Call Millvale 2170.

FOR adoption, 2 American children to good people. L. L. Gardner, 603 Penn ave., Wilk.

AMERICAN and Swiss watch repair, clean, $2.50; guar. 631 Penn ave., room 200.

MARIE WARNER — Scalp treatments, manicuring. Grant 5654 or 1035.

MADAM LA VERNE, medium, Mon., Wed., Thurs. 2550 Center ave., E. E.

Liquor-Drug Treatment 18-B

WHY LET THIS CURSE wreck your home and life? For information and literature write or phone
SHADYSIDE SANITARIUM, FORMERLY KEELEY INSTITUTE,
265 Shady Ave. Hiland 9382.

WOMAN'S REALM

Your charm depends largely on your hair dress. Let these beauty experts serve you.

OIL WAVE, $3.
EUGENE WAVE $4.
Complete. Zegler's Beauty Parlor, 501 MARKET ST. AT. 1191.

ZEGLER'S.
Steam and Oil Wave, $3—Eugene, $4. 230 Fifth Ave., Room 310. AT. 4892.

CASTELLE PERMANENT, $4. Complete. Castelle Permanent Waving Co., 230 5th ave., Room 304. AT. 0681.

"Le Pere" Wave $3; Eugene Wave $4.50. ACME BEAUTY SALON, 230 5th Ave. 5th Ave. Arcade. Atlantic 7939.

GRIFFITH'S Beauty School, 2d flr. Empire bldg. Reg. Schl. of Paris Fashions.

GLORIA Permanent, $2.25. Roosevelt Beauty Shop, Roosevelt Hotel. AT 5197

PAUL'S Beauty Academy. Day & eve. classes, 131 N. Highland ave. HI. 9322.

Sale, Business Opportun., 12

BARGAIN—Shepard Hotel, little mint for some one, sacrifice. Phone Grant 9678.

CONFECTIONERY store and news stand, best location in town, on car line, doing business of over $500 a week, good reason for selling, big bargain, $3,500. Write P-271, Sun-Telegraph.

CONFECTIONERY—Must sell by Wednesday; make an offer. 5103 Butler st.

Wtd., Business Opportun., 13

PARTY wishing to enter gasoline service station business would like to hear from some one familiar with this line. Willing to invest a half interest with him. Write D-165, Sun-Telegraph.

Dressmaking 15

KELLER DRESSMAKING SCHOOL, 221 Wallace Bldg., E. E. Hiland 2482.

Transfer & Storage 19

Move With 'The Moving Man'
Local, long distance. Part and return loads anywhere at any time
Keystone Transfer Co.,
187 Braddock Ave., E. Pgh. Valley 2200.

SHANAHAN Fireproof Storage—Long distance moving everywhere. Call MA 7800.

WANTED—Van loads to Detroit, Columbus, New York; from Detroit, Phila., Cleveland, way points.
Keystone Transit Co.,
916 Braddock ave. Brandywine 1837.

SPECIAL RATES
Made on 2 to 4-room lots of furniture to or from Cin'ti, Detroit, Phila, Memphis.
GRAY TFR. HAZEL 6819.

MOVING—STORAGE.
Fireproof warehouse; experienced packers large moving vans. Ask for estimates.
HOEVELER WAREHOUSE CO.
750 Millvale ave. Mayflower 6000.

WANTED—A return load to Cincinnati, Louisville, Lexington, Knoxville or Columbus before Aug. 30, 1929. Wire collect. J. O. Stewart, Richmond, Ky.

WANTED—Loads to Baltimore, N. Y., Phila., Detroit, Wash., Buff. MO 5663

Landscape Gardeners 22

FRANK C. HONESS—Potted monthly roses, trees; shrubbery supplied and planted; soil; lawns renovated and fertilized. 530 Bayne ave., Bellevue. Linden 0743.

FOR RENT Furnished Rooms 30

A BEAUTIFUL downtown room $5 a week. 129 Sixth st. Phone Grant 9678.

AIKEN AVE., S., 582—Clean and attractive rooms with or without private bath; twin beds, unlim. phone; suitable for bus. people; home privileges. MA 4845.

ATTRACTIVE rms., private and connecting, baths, showers, $20 to $50 per mo., former Wm. Thaw, Jr., resid. gar., 5 min. to city. 930 N. Lincoln av., N.S. FA. 3422

AT 201 Lothrop st., Oakland, large room, running water, garage. Mayflower 9456.

ELLSWORTH Ave., 5220.—Well furn. rm., private bath; also single rm. MA. 3124.

FEDERAL ST., 800, N. S.—Apt. No. 1, front rm., nr. bath, $8; ref. Fairfax 8066.

INGRAM—Two or more housekeeping rooms. Near train and cars, 30 and 31. All conveniences. Call 1067 R. Walnut.

KELLY AVE., 200, Wilk.—Room, modern apt., suit 1 or 2 nurses or business ladies; $5 for 1, $8 for 2. Penhurst 2108-J.

PERRYSVILLE AVE.—Four finely furnished rooms for housekeeping, bedroom, dining room, living room and kitchen, gas and light, $75. Atlantic 1631 week days. For couple.

SHADY AVE. 431—Large, attractive front room for 1 or 2 business people.

S. ATLANTIC AVE., 338—Well furn. front rm., 2d fl.; garage optional. MO. 1181.

Unfurnished Rooms 31

BEECHVIEW—3 or 4 rooms, furnace heat. 1629 Rutherford ave.

BRENTWOOD—3 rms., 2nd floor, light, heat, laundry, porch. $35. Carrick 2408-W

1815 DAVIS AVE.—3 rooms, third floor, gas and electric. Linden 1480-J.

INGRAM—77 Hodgson ave., 3 rms., sink, range, bth, ldry, fur. heat. WA 0703-J.

KEYSTONE ST., 5144—Three large rooms, bath, laundry, furnace, large yard, good condition. $25. Second fl. Fish 0203-R.

SHERADEN, Corliss sta.—3 rms., use bath, sink, heat, $24; laundry. Federal 2946.

SPRING HILL, 1214 Iten st.—2 rms., use bath, laundry, reasonable. Cedar 2968-R.

1361 OAKHILL ST., N. S.—3 rooms, 1st floor; new modern home, garage, $40.

FOR RENT Housekeeping Rooms 32

BEECHVIEW—2 well furnished rooms, private bath, near car stop. Lehigh 0576.

CALIFORNIA AVE., 1252, N. S.—2 rms., 2nd flr., sink, range, reas. Fairfax 6196.

CALIFORNIA ave., 1252—Two rooms, 2nd fl, sink, range, on car stop. FA 6196.

FEDERAL ST., 817, N. S.—2-room apartment, light, heat included. Cedar 2513.

HIGHLAND, N., 514—2 lovely rooms for refined people. Hiland 0241-M.

LIVERPOOL ST., 1210, N. S.—One housekeeping room, next bath. Cedar 2201-W.

MARCHAND ST., 6332—2 large rms., yard, laundry, extra sleeping rm. MO. 0177.

Wanted, Boarders 33

WANTED—Summer and fall boarders in a refined country home near golf course, lake and fishing stream. Mrs. E. H. King, Wysox, Pa.

WILL BOARD infants under 1 year old. Special care. Lehigh 4855.

Apartments 35

NEW modern 4-room apartments, ready Sept. 1st, with electric refrigeration and garage included; rent $60; others without electric refrigeration, $57.50.
NEW REALTY CO.,
925 WOOD ST., WLKG. PENHURST 0793.

CRAFTON—Second floor duplex, 6 rooms, bath, newly decorated; range; near cars, trains. Fairfax 8410.

OAKMONT—First floor, 5 rooms, bath, frigidaire, garage; $55. Oakmont 1508.

$35—SWISSVALE—4 rooms, bath, heat, use of laundry. Penhurst 1316-J.

Apartments, East End 36

GRANADA
HOBART ST. NEAR WIGHTMAN.
NEW SQUIRREL HILL APARTMENT.
Large Living Room, Dinette, Kitchenette, Bedroom, Bath, Heat, Hot Water, Gas and Frigidaire included in rental. Possession Sept. 1st.
REPRESENTATIVE ON PREMISES.
Smith Bros. Realty Co.,
5873 FORBES ST. HAZEL 2650.

Shadyside Apartment
Comfortable apartment of 6 rooms, 2 baths, 1st floor, steam heat furnished, large open porch. Rent $100 per month.
REED & WILKINS,
Montrose 4100. 6022 Center Ave.

TheMorrowfieldApts.
2715 Murray Ave. Ha. 5700
2, 3, 4-room suites, furnished and unfurnished.
Attractive Rentals.

Forbes St., 4618, Nr. Craig St.
Second and third floors, 6 rooms, $60 per month, or 3 rooms on second floor $45 per month.

SHADYSIDE APTS.
4 large light rooms, priv. bath.
To a responsible couple only.
Rental $42.50.
Mayflower 1232 or Hiland 3356.

$47.50—4 ROOMS, bath, in super-fine condition. 530 N. Euclid ave. Elderkin, owner. Hazel 1205 after 5 p. m.

FIVE rooms, tile bath, front and rear porches; duplex, first floor; Broad, near Fairmont. Phone Montrose 9834.

FISK ST., 219—3 rooms, bath, attic, 2nd floor; modern conveniences. Fisk 1001.

Apartments, South Hills 37

MT. LEBANON—Sub-lease apartment, splendid location, on bus line, from Sept. 1 to May 1, 1930. Living room, inadoor bed, dining room, bedroom, bath, kitchen; rent includes electric refrigeration, heat, gas, hot water, janitor service, garage. Lehigh 4888-R.

BEECHVIEW duplex, modern, 2nd floor, 5 rooms, bath, porch, garage; best location, near 2 car lines, $75. Lehigh 5310.

DORMONT, 1709 New Haven Ave.—Nice 4-room apt., bath, sun parlor type, $55. Call Owner. Fairfax 4227.

DORMONT—Modern 5 rms. A-1 condition, near cars; $65; Aug. free. Lehigh 1668.

KNOXVILLE, 232 Reifert St.—4 rooms, steam heat, ldry., porch. Hemlock 1180-J.

FOUR-ROOM apt., bath, 2700 Brownsville rd., $45. Carrick 2553-M.

Apartments, North Side 38

MARSHALL FIELD PLAN—New 5-room, tile bath, shower, h. w. heat system, G. E. refrigerator, range, hwd. floors; newly decorated; garage. Fairfax 8410.

PERRYSVILLE AVE., 2523—5 rooms, 2nd floor; bath, private or suitable for dentists or beauty parlor. Rent very reasonable. Fairfax 0646.

CALIFORNIA ave., 3454. Corner Falck—Four rooms, bath, electric, porches, third floor, $38.00. J. O'Neil, Opposite N. S. Postoffice.

City & Suburban Houses 39

AUGUST RENT FREE

Wilmot St., 503—3 rms., bath, 2d flr.	$35
Welsford St., 20—2-rm. apt., 3d flr.	20
Ellsworth Ave., 5809—4 rms., b., 1st fl.	35
Maryland Ave., 513—4 rms., b., 1st flr.	35
Rebecca St., Wilk., 439—8 r., b., 2d flr.	75
Calif. Ave., N. S., 3547—4 r., b., 2d flr.	40
Brownsville Ave., 318—8-rm. house, b.	65
Brownsville Ave., 318—3 r. b., 2d-3rd fl.	25
Brownsville Ave., 318 (rear)—4-r. h., b.	30

Prudential Realty Co.
442 FOURTH AVE. COURT 1117-8.

CRAFTON, 186 Promenade St.—6 rooms, bath, furnace, $37.50. Walnut 0921-M.

East End Houses 40

ATLANTIC AVE. DISTRICT—6-room house, reception hall, bath, electric, $53; 5-room house, bath, electric, $40; 4-room house, bath, electric, $36-$34; 3 rooms, bath, electric, $30. One month free. 331 Fourth Ave. Room 504. Court 4487.

DUFFIELD ST. 1710—6 rooms, tile bath, all modern conveniences. $65 month. Hiland 1062 or Franklin 0677.

North Side Houses 41

SUPERIOR AVE.—5-room house, bath, electric, $40; Charles st.; 6-room house, bath, electric, $30; Perrysville Ave., 6-room duplex, all modern conveniences, $55. One month free. 331 Fourth Ave. Room 504. Court 4487.

South Hills Houses 42

BROOKLINE 2816 Kenilworth ave.—6-room house; electric, bath. Fisk 2836.

MENTION THE SUN-TELEGRAPH WHEN ANSWERING ADVERTISEMENTS.

Bellevue, West View 43

BELLEVUE APTS.
5 rooms, tile bath with shower, hot water heat, frigidaire, storage room and porch. Concession in rent to satisfy tenant. Linden 3148.

Business Properties 47

$1,000 PER YEAR.
Entire second floor, corner Highland ave. and Broad st. Size of room 23x60, very light and cheerful. Suitable for retail merchant or offices. Call Mr. Herman, 5556 Center ave. Montrose 4041.

STOREROOM, suit any bus., at 1823 Chislett st. Call Ster. 0694 or Hiland 3290.

CONCRETE block bldg., suit. garage or light manufacturing. Wilk. Churchill 2686.

Mfg. Sites & Plants 48

MANUFACTURING SPACE
Convenient Down Town,
15,000 sq. ft. office and light manufacturing space; complete with metal and glass partitions. Moderate rentals. Hiland 6806.

Offices & Desk Room 50

MODERN BLDG.—Furnished office; phone calls taken, desk, or downtown office. Address 207 Investment Bldg. AT. 5617.

TWO second floor front rooms, facing E. Ohio st.; real location for Doctor or Dentist. Call Cedar 2831.

CLARK BLDG.—Small private office, phone and stenog. service. Atlantic 4834.

FOR RENT Furn. Apts. & Houses 45

Adrian Apartments
Corner Melwood and Bayard st. Several choice apartments, immediate possession. Living room, in-a-door beds, kitchenette, dressing room, bath, also same unit with additional bedroom. Completely furnished, including dishes, towels, linen, silverware, etc. Rentals $75 to $110. Apply Mrs. Reed, on premises.

12 Little Miles From Town
An Ideal Home
Elmhurst Inn, Sewickley
Room and meals; single, $19 a week up; double, $36 a week up; running water and phone in all rooms; excellent table. Phone Sewickley 645.

Loutellus Apt. Hotel
245 Melwood ave.; 1-2-3-room modern, efficient kitchenette apartments; finest in the city; superior service. Schenley 1100.

DORMONT—2-room and bath furnished apartment in private home; best location in borough; adults; $50. Phone Lehigh 6889-J.

Cosy Apartment $10 Week
Nicely furnished park location; no children; real bargain. Fairfax 8553.

EAST LIBERTY—133 Stratford ave., high-grade apt., 3 rooms, bath, $90; inc. heat, light, gas; adults; gentiles. Montrose 8156.

MT. OLIVER—125 Giffin ave., 3-room apt., furnished or unfurnished, Lafayet 1007 R.

3-RM. new furnished apt., pri., all conv. reasonable rent. 926½ Madison av. N. S.

HIGHLAND DIST.—7 rooms, nicely furn. laundry; garage. Montrose 1876.

Wanted, To Rent 56

WANTED to rent furnished home in South Hills, preferable Mt. Lebanon; can furnish best of references. Phone Lehigh 7738-R.

MENTION THE SUN-TELEGRAPH WHEN ANSWERING ADVERTISEMENTS.

FOR SALE City & Suburban Houses 60

SALE.
Edgewood Bargain.
Brick dwig., 8 rs., bath., ldry.
Reduced to $10,000.
Early poss. Easy terms. See
COMMONWEALTH REAL ESTATE CO.,
Commonwealth Bldg., Fourth ave.

MENTION THE SUN-TELEGRAPH WHEN ANSWERING ADVERTISEMENTS.

East End Houses 61

2303 BEECHWOOD BLVD.—63 ft. frontage. Desirable living-room type home. Four bedrooms and two baths 2nd floor. Two large bedrooms and bath 3rd floor. Two-car garage. Call owner, Hazel 2093-J

MORGAN ST., 527—6-rm. brick house, tile bath; can arrange convenient terms; $6,800; for colored people. Franklin 0677.

INWOOD ST.—Frame house, 6 rms., attic, bath, modern conveniences. MA. 9043.

MENTION THE SUN-TELEGRAPH WHEN ANSWERING ADVERTISEMENTS.

Dormont, Mt. Lebanon 63

$2,500 CASH BUYS
Modern 6-room brick home, bath, garage; cost $10,000 new; fronting Dormont Park, swimming pool, near schools. Balance $75 monthly. Owner leaving city. Write Z-227, Sun-Telegraph.

MT. LEBANON BARGAIN.
New all-brick, 7 rooms, sun parlor, tile bath, hot water heat, garage, corner lot, 252 Jonquil ave. and Richland rd. Lehigh 7151-M.

Beechview, Brookline 64

BROOKLINE—$7,300; new all-brick; nice level lot; 6 rooms, tile bath; easy terms. Smith & Mott. Lehigh 1500.

MUST BE SOLD—2 HOUSES.
Contractors will take loss; new all brick; $8,950; brick-frame, $7,250. Easy terms. F. J. BREEN, LEHIGH 7676.

Carrick, Overbrook 65

$7,500—New 7-rm. brick, paved, modern. 1916 Brownsville rd. Carrick 2892.

Knoxville, Brentwood 66

GOOD INVESTMENT
Duplex, 3 rooms, bath, sun parlor, breakfast nook on each floor, hot-air heat, handy to cars. Now rented at $100 per month; price $10,500.
G. N. GOURLEY,
3002 Brownsville Rd. Carrick 0178-0154.

NEW brick and tile home; will sacrifice; easy terms. Carrick 3471-W.

Crafton, Ingram 67

INGRAM—6-room buff brick, finished attic, furn., elec., paved st., $5,500. WA. 0857.

Lots For Sale 71

MT. LEBANON,
50x180.
If you want to buy a good lot in an excellent location, answer this immediately. If necessary, reasonable terms will be arranged. All improvements included in price, $1,250. Write Owner, E-202, Sun-Telegraph.

LEVEL LOT—50x120
IN Mt. Lebanon, near school, stores and transportation, only $480. Terms $60 down, balance $12 per month. Write Owner, K-165, Sun-Telegraph.

WONDERFUL BARGAIN
WILL sell my 50x230 lot in Mt. Lebanon for only $590. Terms $50 down, balance $10 per month. Call Owner, evenings Lehigh 8300.

MT. LEBANON—Bower Hill road, McCully st., fine level lots, 40x120, $950 up. Write Owner, Box 1573, Pittsburgh.

Investments 75

SQ. HILL—New brick houses, all rented; at a bargain for cash or quick sale. Call owner, Montrose 4280.

Coal & Timber Lands 79

COAL, clean lump, $4.50; run of mine, $4; weight guaranteed. Hemlock 0830.

Mortgage Loans 81

NO PAYMENTS ON PRINCIPAL
STRAIGHT 3-YEAR MORTGAGES.
C. C. McKALLIP & CO.
MORTGAGE AGENTS.
EQUITABLE LIFE ASSURANCE SOC.
338 FOURTH AVE. COURT 3640.

NORTH SIDE Building and Loan lends in Bellevue, Crafton and surrounding territory. No waiting. Box 4153, Bellevue.

NO charge if loan not granted; bring deed. J. H. Aronson Co., 450 4th ave. CO. 2582.

Loans Up To $300 82

L O A N S
You Can Borrow from Us On Your Note at Lawful Interest
NO FEES ..... NO DEDUCTIONS ..... NO BONUS
Persons owning furniture, real estate or having salaried positions accommodated 24-hour service. Repayment arranged to suit borrower's requirements. A quick, dignified and confidential way to obtain immediate financial assistance. Our methods cheerfully explained. If you cannot call in person write or telephone and our representative will see you.
"OUR BUSINESS MAKES FRIENDS"
Interstate Collateral Loan Co.
200 ARROTT BLDG., Cor. Fourth & Wood St., TELEPHONE COURT 3256

Mortgage Loans 81

SECOND MORTGAGES.
LOWEST RATES IN CITY
Annual charge for 3-yr. mortgages, 2% or
$20 FOR EACH $1,000
Includes all expenses (no extras). No advance charges; monthly payments; 24-hour settlement. Bring deed.
WE CHARGE LESS
Compare Our Rates.
KAUFMANN REALTY CO.,
Suite 106 Law & Finance Bldg.
429 Fourth Ave. Atlantic 3946.

Second Mortgages—$300 to $25,000
Monthly payments on $300 is $13; on $500, monthly payment is $14; on $1000, monthly payment is $29; payment includes the principal, interest, etc.; pay taxes, repairs or debts with loan, repayable on easy budget plan 1 to 5 year term.
BANKERS MORTGAGE CORP.
230 Fifth Ave. Suite 700 ATlantic 6160

SECOND MORTGAGES.
STRAIGHT OR MONTHLY PAYMENT; PRIVATE FUNDS; LIBERAL APPRAISALS; QUICK ANSWER. HAZEL 6013.

MENTION THE SUN-TELEGRAPH WHEN ANSWERING ADVERTISEMENTS.

Loans on Jewelry 83

Will a $5 to $50 Loan Help You?
15c to $1.50 Complete Cost at Repayment. Borrow Any Amount Here at
6% Yearly Interest
on DIAMONDS, JEWELRY, WATCHES, LISTED STOCKS, LISTED BONDS, FURS, SILVER
½% per month to 2½% storage
Yearly loans with renewals or monthly repayments. Furs—special rates. Modern Bank-like methods. Courteous service.
JOS. DeROY & SONS
Diamond Loan Association
(10 Loan Companies Combined)
311 Smithfield St. Opposite Postoffice. Entire Building. Use Elevators.
Original Location ¾ Century

LOANS AS LOW AS 1%
ON DIAMONDS
WATCHES, JEWELRY, STOCKS AND BONDS. We also loan at low rates on SILVERWARE, CAMERAS, GUNS, FURS, TRANSIT, MUSICAL INSTRUMENTS. Old Gold, Silver and Platinum Bought.
GALLINGER'S Licensed Brokers, 929 Liberty Ave.
ATLANTIC 5207. ESTABLISHED 1854.

YOU CAN GET MONEY AT A NEW LOW RATE
DIAMONDS, WATCHES, JEWELRY, LISTED STOCKS AND BONDS
Absolute Privacy. No Store Connected. Monthly Payments. Unlimited Renewals.
ECONOMY FINANCE CORPORATION,
208 CLARK BLDG., 2ND FLOOR, 7TH & LIBERTY—ATLANTIC 0546-7.

LOW RATE LOANS
On Diamonds and Stocks
OLD RELIABLE COMPANY.
Real Loan Office. No Pawn Shop.
Interstate Collateral Loan Co.,
200 ARROTT BLDG.
Cor. Fourth Ave. and Wood St.

WE BUY OLD GOLD, SILVER, PLAT. H. & L. Ref. Co., 515 Clark Bldg. At. 0621.

MENTION THE SUN-TELEGRAPH WHEN ANSWERING ADVERTISEMENTS.

Loans on Automobiles 84

Need Money ON YOUR AUTOMOBILE?
Your title can be used to obtain funds for any purposes. YOU CONTINUE TO USE THE CAR. Small unpaid balances paid off or re-financed. ANY AMOUNT UP TO $1,000.
INTEREST AT 6% on unpaid balances.
Call, write, phone Atlantic 6025
Pgh. Finance Corp.
504 American Bank Building,
Grant St. at Sixth Ave.

WE SAVE YOU ON YOUR
Automobile Loan
LAWFUL RATE OF INTEREST
12 MONTHS TO PAY BACK
Ohio Finance Co.,
1204 FIRST NAT. BANK BLDG.
SEE US—24-HOUR SERVICE.
ATLANTIC 9584.

MONEY—If you own an automobile you continue to use Car. Small unpaid balance refinanced.
QUICK SERVICE — SEE US FIRST
Automobile Lease Title Guarantee Co.
302 Keenan Bldg., 643 Liberty Av., Pgh, Pa.

2½% LOANS
You Save One Per Cent a Month by borrowing from HOUSEHOLD.
HERE IS THE COST:
ON LOANS PAYABLE IN 20 EQUAL MONTHLY PAYMENTS.
$100—average monthly cost, $1.32
$200—average monthly cost, $2.63
$300—average monthly cost, $3.94
Other amounts at same rate.
NO ENDORSERS.
Household Finance Corporation
ROOM 505, ARROTT BLDG., FOURTH AND WOOD ST. COURT 2890.

Do You Need Money?
GET IT FROM US
At 2½% Per Month
ASK ABOUT OUR BONUS PLAN. IT MAKES OUR RATE THE LOWEST IN PITTSBURGH.
Family loans. Absolute privacy. Prompt and courteous service. Up to $300. No extra charges.
OWNED AND OPERATED BY PITTSBURGH PEOPLE.
ECONOMY FINANCE CORPORATION,
208 CLARK BLDG., 2nd FLOOR
7th & LIBERTY. ATLANTIC 0546-7

MONEY FOR VACATIONS
We have aided many persons by loaning them money. If you feel a change would do you good, but lack the necessary cash, see us. We can make you a personal loan repayable in small, easy payments that are never a hardship to meet.
Empire Finance Co.,
602 Park Bldg.
Corner 5th & Smithfield st. AT. 8578.

BORROW FROM US
Transactions Private
Loans on Furniture up to $300.
Peoples Loan Co.
814 Empire Building,
LIBERTY AVE. & STANWIX ST.
Tele. Atlantic 3574.

MENTION THE SUN-TELEGRAPH WHEN ANSWERING ADVERTISEMENTS.

Miscellaneous 85

SAVE ONE HALF PLUMBING HEATING
Roofing, Pumps, Paints, Stoves, Building & Hardware Specialties
ASK FOR FREE CATALOG
4000 Bargain Offers. Many On Easy Payments.
Teaches you to do this work yourself
Dept. 881 433 LIBERTY AVE. PITTSBURGH PA.
BURKE & BROS.

BOTTLES—Buy and sell new and used. Pgh. Bottle Co., 6011 Broad st., E. E. Hiland 7057.

SAVE 50% on paints, shingles. Penn Jobbing. 1413 Penn ave. Atlantic 9068.

Household Goods 86

$300 MOHAIR SUITE $149
Gorgeous 3-piece genuine all-mohair suite; also elegant walnut dining and bedroom suite, at $149 each. R. R. Storage. 324 Liberty ave.

PARTY MUST SACRIFICE
Mohair living room suite, walnut dining and bedroom suite and other apartment contents. Fairfax 8553.

WILL sell reasonable, 10-piece dining room, 8-piece bedroom, 3-piece mohair living room suites, rugs, lamps, sewing machine; other furnish. like new. HA 5061.

NEW FURNITURE FOR YOUR OLD. OLBUM FURNITURE CO., 113 FEDERAL ST., N. S. FAIRFAX 2459.

GAIN-A-DAY WASHER—Renewed and guaranteed. A real bargain at $48.00. 940 PENN AVE.

DINING ROOM SUITE, mahogany; bureau, chiffonier, desk, table, lamps. HA. 1648.

DINING ROOM suite, fumed oak; real bargain. Churchill 0154-R.

ELECTRIC Washer, good condition, only $20. Call Lehigh 3516-J.

MENTION THE SUN-TELEGRAPH WHEN ANSWERING ADVERTISEMENTS.

Musical Instruments 87

PIANO—Cost $500, like new; will sacrifice for $100. Fairfax 0146.

Office & Store Equipm't 89

OFFICE FURNITURE OF ALL DESCRIPTIONS AT BARGAIN.
GOLDEN'S, 1520 5th Ave.

ELECTRIC Statement Machine and office furniture; quitting business. Court 0347.

MENTION THE SUN-TELEGRAPH WHEN ANSWERING ADVERTISEMENTS.

Wearing Apparel 90

Fur Coats—Samples guaranteed; never worn; finest pelts; best workmanship; as low as $75.
Dresses—Manufacturers' samples; values up to $39.50; will sell special at $10 each.
Mrs. Lauter, 3337 Forbes St.
Opp. Magee Hospital. Mayflower 6310.

MENTION THE SUN-TELEGRAPH WHEN ANSWERING ADVERTISEMENTS.

Automobiles For Sale 94

BUICK 1927 Touring. This car is in first-class mechanical condition and offers thousands of miles of reliable transportation; splendid two-tone duco finish; we will guarantee this car; $280 down, balance monthly. Penn Buick Co., 5944-46 Baum blvd. Hiland 2880. Open evenings.

BUICK 1928 Sport Touring; my former owner did not tire of me on account of my looks or my ability to perform, because I am in very good condition and did not need any new dress or re-conditioning treatment. The only reason was his family had outgrown this type car. You can have me for $825, with terms, from Penn Buick Co., 5944-46 Baum blvd. Hiland 2880. Open evenings.

BUICK 1926 coach, smooth-running motor, Fisher body free of marks, very clean interior, tires exceptionally good. Call for demonstration. MURDOCH CHEVROLET CO., 3440 Forbes St. Mayflower 1291.

BUICK TOURING—Elegant condition, low mileage, $235. Phone Lehigh 6562-R.

BUICK 1927 Standard Roadster, new tires, fine appearance and a good motor; rumble seat that will accommodate 2 extra passengers when needed; other extra equipment and good upholstery. Price $650. Penn Buick Co., 5944-46 Baum blvd. Hiland 2880.

Automobiles For Sale 94

BUICK 1925 5-passenger Sedan. This car is in first-class mechanical condition; good tires, finished like new; $150 down, balance weekly. Penn Buick, Inc., 5944-46 Baum blvd. Hiland 2880. Open evenings.

BUICK 7-passenger sedan, 1926 model, all new tires. Car is in A-1 running condition and looks like new. $550. Will give terms. Horst and Mooney, 3323 California ave., N. S. Linden 1236.

BUICK 1925 sedan, exceptionally good condition; fine appearance, $120 down, balance G. M. A. C. terms. Murdoch Chev. Co., 3440 Forbes st. Mayflower 1291.

BUICKS. We have several 1926 4-door Sedans, Master and Standards. Priced right. It will pay you to look these over. Penn Buick Co., 5944-46 Baum blvd. Hiland 2880. Open evenings.

CHANDLER 1926 light 6 sedan, good condition, 5 good tires; $200 if sold at once. Hiland 0580.

CHEVROLET Coach, late 1927, motor overhauled, new duco, clean inside, a real value, $110 down, $22 for 9 mo. Murdoch Chev. Co., 3440 Forbes st. Mayflower 1291.

CHEVROLET COACH, 1928 model, fully equipped, A-1 throughout, $425. Terms. A. Bauman Chevrolet, 1215 Braddock ave., Braddock. Phone Brandywine 5400.

1927 CHEVROLET coach, A-1 condition, $225. 219 Perrysville Road, West View.

CHRYSLER 70 SEDAN.
Excellent condition; paint and tires like new, $650; terms. Knoxville Motor, 426 Brownsville rd. Lafayette 3292.

CHRYSLER—1929 75 royal sedan; new car guarantee; bargain; $1,350; terms. Knoxville Motors, 426 Brownsville rd. Lafayette 3292.

CHRYSLER 70 SEDAN.
Low mileage, very good shape, $750; terms. Lafayette 3292. Knoxville Motor, 426 Brownsville rd.

FORD COUPES.
15 Ford coupes, 1924-25-26-27 models, ranging in price from $40 up; come early for best choice.
MURDOCH CHEVROLET,
3440 Forbes st. Mayflower 1291.

FORDS
50 to select from; all models for all purposes; trucks and pleasure cars.
5906 PENN AVE. MONTROSE 9401.

LATE model Ford 4-door sedan; looks and runs like new; driven 6,500 miles; $550; terms. See Mr. White, C. E. Moodey Motor, 519 Water st. Court 0456.

FORDS—All models, $50 up. S. C. Lewars, 333 Penn av., Wilkinsburg, Ch. 8500.

FORD coupe, 1924 model, good running condition, $50. See Mr. White, C. E. Moodey Motor, 519 Water st. Court 0456.

615 Graham Paige Sedan
2 demonstrators, also other very good used cars at prices that are right. Bruckman Motor Co., 3724 Brighton Rd. Linden 5986.

GRAHAM-PAIGE, 1929, 5-pass. 4-door sedan; looks like new; good tires, 4-speed transmission; real bargain; $317 down, balance 12 months. Penn Buick, Inc., 5944-46 Baum blvd. Hiland 2880.

HUP. 8 SEDAN
Hupmobile Sedan, practically new, special paint, cost $2,500; has been left with Downtown Auto Exchange, 1845 Forbes st., to sell for $875 if sold this week; only $350 down payment asked for. Mr. Hubbard's car.

1927 JORDAN light 8 Playboy roadster, $650, cash or terms; excellent condition. Brandywine 0245-R.

NASH 1928 Coupe, 3-passenger, finished like new, mechanically perfect. Ideal family car. Very reasonable for cash. Penn Buick Co., Inc., 5944-46 Baum blvd. Hiland 2880.

OAKLAND 1927 All-American Sedan. Very good looking. Mechanical condition will pass closest inspection. Four new tires. An exceptional value for $180 down; balance G. M. A. C. terms. Murdoch Chevrolet, 3440 Forbes st. Mayflower 1291.

PACKARD 1927 Sedan, 5-pass.; we have rebuilt this motor; finish, tires, upholstery of this car are very good; $1,200; buy it on easy terms. Penn Buick Co., Inc., 5944-46 Baum blvd. Hiland 2880. Open evenings.

PACKARDS-cylinder coupe, 4-passenger. This coupe is in A-1 condition throughout, color Packard blue, $1,150, trade and terms. Horse and Mooney, 3323 California ave., N. S. Linden 1236.

PEERLESS 4-door sedan; looks like new; has had best of care; in A-1 condition; $230 down. Terms. Penn Buick, Inc., 5944-46 Baum blvd. Hiland 2880.

REO—1927 Coupe, refinished original 2-ton and completely checked for defects; o. k. for immediate service. Murdock Chev. Co., 3440 Forbes st. Ma. 1291.

TAKE IT TO BENNETT'S
AUTO WRECKERS
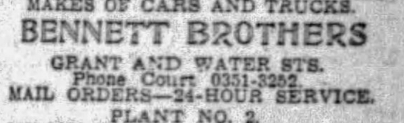
Your old cars and trucks; highest prices paid regardless of year, model or make.
SEE US FIRST
For lowest prices on parts for any make of car or truck; complete selection.
A FULL LINE OF PARTS FOR ALL MAKES OF CARS AND TRUCKS.
BENNETT BROTHERS
GRANT AND WATER STS.
Phone Court 0351-3252.
MAIL ORDERS—24-HOUR SERVICE.
PLANT NO. 2.
5100-5220 Center Ave. Montrose 0911.
PLANT NO. 3.
1617-1701 West Carson St. Court 2294.

SEE US FIRST
25 to 50% Cut on All Used Cars.
100 cars must be sold, '26s and '28s. Coupes, sedans, roadsters. All cars guaranteed bargains. 3131 Forbes st., Mayflower 2420. Lot at 2104 to 3131 Forbes st.

½ PRICE.
AUTO LICENSES IN 24 HOURS.
RICE & IRWIN, 128 N. Highland Ave.

Trucks & Tractors 95

PANEL TRUCKS.
For light delivery. Choice late model Chevrolet, completely refinished and reconditioned for immediate use.
MURDOCH CHEVROLET CO.
3440 Forbes st. Mayflower 1291.

USED TRUCKS
½-Ton to 2-Ton.
FRANK D. SAUPP, Inc.,
5920 Penn Ave., Pittsburgh, Pa.

FORDS
Half and one-ton trucks for all purposes; 50 to select from; $50 and up.
4812 FORBES ST. SCHENLEY 0504.

GRAHAM 1-ton truck, express body; quitting business. Garland, Court 0347.

Wanted, Automobiles 97

WE BUY OR MAKE LOANS
On Late Model Automobiles,
5910 Penn Av., E. E. HI. 2590

WILL BUY your automobile and pay cash. Morrowfield Auto Co. 2621 Murray ave.

Garages For Sale 99

Metal, Wood, Concrete

DIAMOND D GARAGES
No Cash Necessary
The Diamond Hdw. Mfg. Co.
224 FOURTH AVE.
Phone Court 4796. Eve., Church 1469-R

IDEAL BUILT
METAL, WOOD OR CONCRETE AS LOW AS $150
Good Investment. New Payment Plan
Noble & Henderson, McKees Rocks, Pa.
FED. 1030. SUN. & EVES., FED. 0890.

Metal Garages. Direct to you. Sterling 2273.
BEYER MFG. CO.,
Sycamore St., Etna, Pa.

WILL build concrete block garages, single, $395; double, $650; cement flr. H. Kalson, Grant Bld. Grant 0550. Eve-Sun. HA. 4641.

Dogs, Cats, Etc. 100

PETS and supplies of all kinds. Liberty Pet Shop, 931 Liberty ave.

Poultry & Supplies 102

150 U. R. FISHEL STRAIN WHITE PLYMOUTH ROCK PULLETS, 75 KERLIN QUALITY WHITE LEGHORN PULLETS. THESE ARE GOOD STOCK, WELL FED, AND LEGHORNS WILL BE LAYING BY SEPT. 15TH. MUST MOVE IS REASON FOR SELLING. PRICE $2.50 EACH. J. R. GARIS, FINLEYVILLE, PA. NEAR MINERAL BEACH. PHONE FINLEYVILLE 5-R-1-2

Auction Sales 106

Storage Sale Household Goods.
Antique and modern; also office and Bar-B-Q. furniture priced to go. 5126 Penn ave. 9 a. m. to 5 p. m. For appointment call Fisk 0311.

EXCHANGE SYSTEM
"Registered" with Commonwealth of Pennsylvania
"Exchange Market Good—the Worst Cash Market Since 1907."
"Exchange System" has sold and exchanged $2,345,000 worth of Real Estate since January 1, 1929.

864—Four-story Brick Business Property. Well rented. This is very desirable income property. Exchange for smaller clear Real Estate.

865—BAUM GROVE—4-family brick duplex and 5 garages. Rented for $4,200 yr. Price $37,500. Mtg. $22,500. Exchange Equity for a large home.

851—BEECHWOOD BLVD.—New 2-story brick dwelling. Corner lot. Price $35,000. Mtg. $17,500. Exchange for smaller income property and pay cash difference.

878—MISSION HILLS, Mt. Lebanon. 10-room brick modern Colonial Dutch home; 2-car garage; $30,000; Mtg. $14,000. exchange for smaller house or duplex in Mt. Lebanon.

857—Penn Ave. Garage doing big business. Lot 60x100; 1-story brick fireproof bldg. Price $30,000. Mtg. $15,000. Exchange equity for clear property. A bargain.

867—Two apt. bldgs. of 9 apts.; 5 rooms and bath each. Also 1 two-family duplex; renting for $7,200 yr. Price $65,000. Mtg. $35,000. Exchange for smaller real estate.

10—Braddock Business Property, 5-story bldg., consisting of store, 8 apts., 2 garages. Will rent for $4,000. Price $30,000. Mtg. $15,000. Exchange for large home.

611—ARDMORE, near Edgewood Acres—6-rm. brick; tile bath, hwd. flrs., h. w. heat. Price $12,000. Mtg. $6,800. Exchange equity and pay cash difference.

702—Beautiful new brick country home on Verona and Saltsburg rd. 2½ a. ground, orchard, shrubbery. 11 rooms; 3 baths; 2-car garage. City conveniences. Modern throughout. Price $42,000. Mtg. $19,000. Exchange equity for smaller income property and pay cash difference.

C. C. HAMILTON & CO.
515 UNION BANK BLDG. 4TH AVE. & WOOD ST.

BUSINESS WANTED

Used Material

Lumber, Brick, Plumbing
and almost everything in used building material at sacrifice prices. "Good bric cheap."
Omslaer Wrecking Co., Inc.
1300 River ave. Cedar 1340.

Painters, Painters' Supplies

WHEELER'S PAINTS AND VARNISH
115 WEST OHIO ST. N. S.

Cleaners

WINDOW SHADES
Cleaned like new. Acme proc. MO. 9194.

Fountain Pens Repaired

PENS DOCTORED while you wait. 809 Market st., 842 Liberty ave.

Typewriters

Discount to Students
ON ALL MAKES, LOWEST PRICES IN CITY.
AMERICAN TYPEWRITER CO.,
415 Fourth Ave., Pgh., Pa. Court 1019.

Furnaces

GOOD USED FURNACES, cheap. Liberal terms. Apply Sunbeam Heating Company, 2637 5th Ave. Mayflower 2049.

HOMER Furnace—Sold on easy terms if desired. All makes repaired. Ingold & Ingold, 275 Corliss st. Federal 2868.

Paperhanging

PAPERHANGING — RATES VERY REASONABLE. FAIRFAX 4356.

Sewing Machines.

$4.95 TO $29.95—$5 down; easy terms. White Sewing Machine, 110 Sixth st.

BUGS BAER Says

LOS ANGELES WANTS IN

MARK KELLY, of the Los Angeles Examiner, pops north with an idea that is very pro rata.

"Bugs" Baer

Talking with Mark we discovered that we also had the same idea for some time. Not that we want to cop Mark's thunder as we are a man who even refuses to cross the Delaware for fear of detracting from Washington's glory.

Mark claims that no baseball league can call itself the National or the American unless it is both National and American.

In fewer and less responsible words, no league is national that doesn't span the continent.

Mark wants Los Angeles and San Francisco included in the big wheels.

And we're inclined to think that his wish will grow wings inside of 10 years.

It will have to grow wings. For the only way the big leagues can overlap the continent is by airplane.

Capt. Hawks proved that you can eat breakfast in New York and wipe the egg off your chin in Los Angeles. All in one day.

The chap flew the business in 16 hours, elastic time, more or less.

There is no certified reason why baseball teams cannot chase umpires across the Great Divide in indignant escadrilles.

Mark has been plugging the dope for several years. If his complaint becomes successful we hope they make him take the first flight.

Analyzing the hold that baseball has on the public, we find that it is the unmuffled exhaust for civic pride. It ties Chicago to New York, St. Louis to Boston, Cleveland to Detroit and Pittsburgh to Barney Dreyfuss.

It's a good idea for the shape it is in at present. All that Mark has are some blueprints showing how a clam looks at low tide, a row of figures that won't add up right, and a red-headed determination to dovetail the proceeds.

But we think he will put it over for he does his dovetailing with an ax.

If he does, he will become as historical as Pocahontas, the Headless Horseman, Carrie Nation and Wilson Mizner. They will put Mark's statue in the Smithsonian Institute and the little children will point at him and say:

"That's the man who discovered you didn't need oranges for orange drink."

Mark, you are a trail blazer, and all trail blazers wind up trying to take the burn out of their fingers in a bowl of bicarb of soda.

(Copyright, 1929.)

WEDDING BELLS

Maybe I'm Wrong
by JOHN P. MEDBURY

The college boy who committed suicide because he couldn't think of any wisecracks for his slicker.

Momentous Moments

When a centipede discovers that he's on his last legs.

Social Accomplishments

The "Ritzy" sardine packer who tells his friends that he dabbles in oil.

Connubial Casualties

No matter how late a man is for his wedding, he gets there too soon.

Wonders of Nature

The Swiss government has just perfected an echo that will answer you in any language.

Vital Statistics

Very few people ever get callouses from walking the primrose path.

Our Own Vaudeville

Johnnie—Gee, Mom, I'm glad I wasn't born a giraffe.

Mother—Why, dear?

Johnnie—Gash, think of all the neck I'd have to wash.

(Copyright, 1929, King Features Syn., Inc.)

EMBARRASSING MOMENTS

BARNEY GOOGLE AND SPARK PLUG

Barney Passes Judgement

By DeBeck

© 1929, King Features Syndicate, Inc., Great Britain rights reserved.

THE BUNGLE FAMILY

Going Up

By Tuthill

ELLA CINDERS

The Wrecking Crew

By Plumb and Conselman

MUTT AND JEFF

Apparently Mutt Is Behind the Times

By Fisher

BONZO

They Should Be

By Studdy

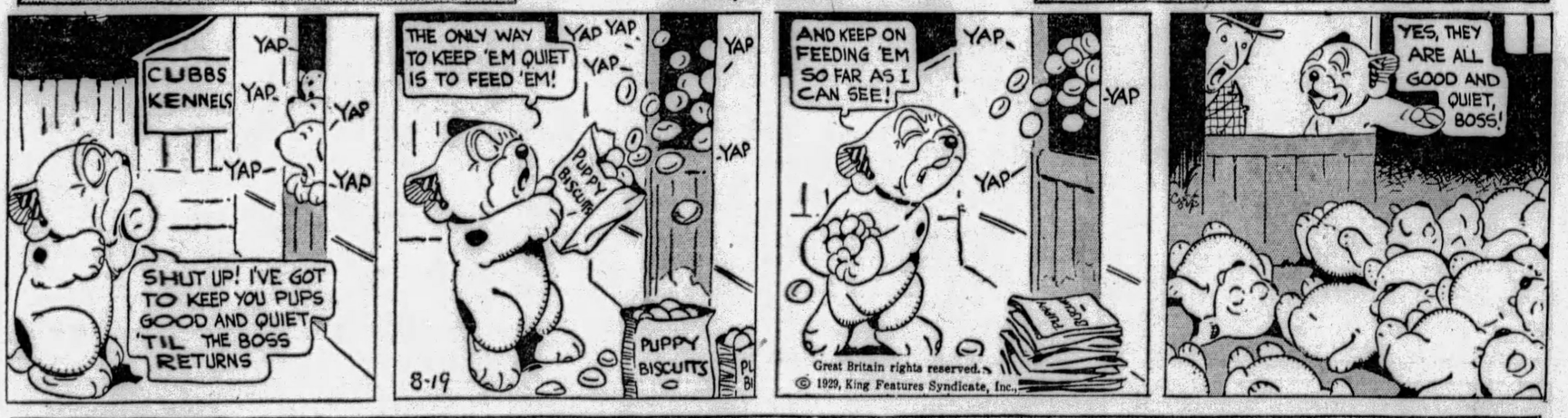

JUST KIDS

Getting Beyond His Depth—Almost

By Carter

BRINGING UP FATHER — A Tough Break — By McManus

TILLIE THE TOILER — The Giant Killer — By Westover

THE NEBBS — Her Life's Story — By Carlson

POLLY AND HER PALS — Will Ash Go It Alone? — By Sterrett

KRAZY KAT — Limited All Around — By Herriman

VANILLA AND THE VILLAINS — Playing 'Possum — By McClure

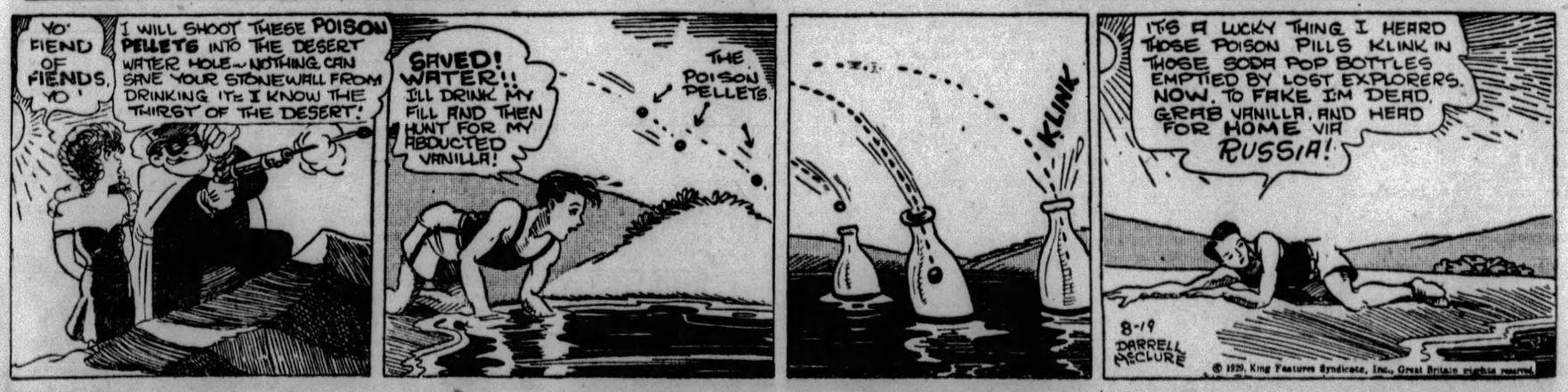

COOK-COOS by Ted Cook

(Copyright, 1929.)

VISITING BAND BOYS MAKE GOOD IN A BIG WAY

(From the Winfield, Iowa, Beacon)

The Hussars band gave Winfield a real treat last night when they appeared on our streets. Dark red uniforms and caps to match, certainly made them nice to loook at. When the music began emanating from the clarinet down to the big tuba, folks gathered a little closer, thoroughly enjoying the tunes.

To make a long story short, the Band made a big hit with our people, and remember, they will be with us again next Wednesday night. The concert should be even better. Tell your friends.

The band came to Winfield in one of Hal Reister's big trucks. Chairs were placed on the truck and the gentlemen seemed quite comfortable. Though it 'spit' a little rain as they loaded for home, in all probability it did not rain sufficiently to cause them any discomfort. We hope not, at any rate.

Intersposing the band music, a cornet solo was played by one of the members. Folks he could play all over the scales and triple tongue ust as smooth as a peeled onion. He received applause, but did not respond to an encore. Perhaps he will next week.

Then the snare drummer, who can handle the sticks with lightning speed, stepped to his xylophone and clicked off solo parts. The applause brought the soloist to his feet the second and third time. That's the way to do it, folks, if you want the best there is in people, encourage their efforts with a liberal "hand," and performers will "burst their galluses" to please.

The band is unusual, in the fact that practically all of the members are mature men, of long experience. No foolishness about them. Here for the purpose of providing good music.

Without exception, we believe Winfield people were more than pleased and we have some critical musicians here who know what music should be.

* * *

Styles of beauty come and go
And leave behind, alas,
Used models staring tearfully
Into the looking glass.
But if they wait and wait and wait
And wait and wait some more
The pendulum swings back again
To where it was before.

—Optimistic Ors.

* * *

Milestone on the path to civilization—

CHICAGO. — Charging that her husband blackened her eyes so that he might use the resulting discoloration as a color chart in his business—interior decorating—Mrs. Katherine Durkovic, 2639 South Keeler avenue, asked a divorce from her husband, Milan.

WHY NOT SEND A POST CARD?

(Classified Ad)

THE IDENTITY of the man driving truck is known who on the highway between Lenexa and Olathe, Kansas, sideswiped my automobile and fractured my left arm; he did not stop. If he will come forward and pay for damage to car and my doctor bill will call it square, otherwise, I will prosecute to the fullest extent of the law for reckless and hit and run driving. W. R. Winsell, 5601 Swope parkway, Kansas City, Mo.

* * *

FAMOUS LAST WORDS
Hubby, dear, bring home a new can-opener!

* * *

Today's Crossword Puzzle

By Eugene Sheffer

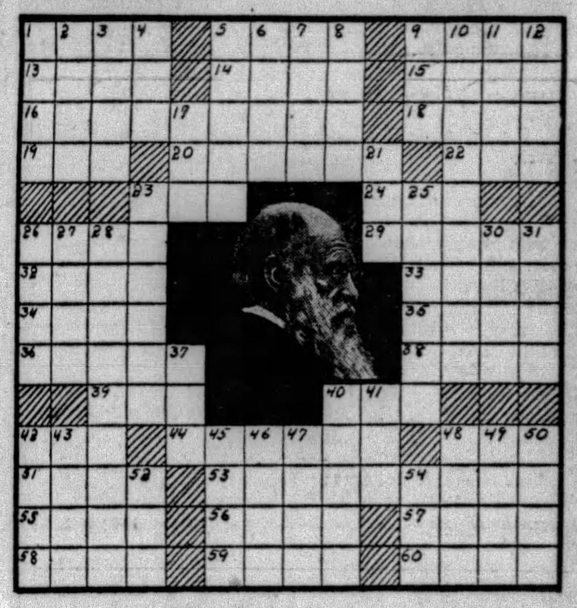

Forty-four Horizontal introduces the celebrated scientist who made a great contribution to the doctrine of evolution.

HORIZONTAL.

1—Flog severely.
5—What old French city is the burial place of William the Conqueror?
9—Mark left by a wound.
13—Melody.
14—Book of rubrics.
15—Post.
16—Who is the hero of Wagner's tetralogy, "The Ring of the Nibelung?"
18—Any open surface.
19—Foot-like organ.
20—What English admiral defeated the French off Dominica April 12, 1782?
22—Knot in cotton fiber.
23—Who was a nephew of Abraham?
24—Before.
26—Tibetan priest.
29—On what river does Paris lie?
32—Native of Arabia.
33—Chopped cabbage.
34—Prefix meaning tenth.
35—What river of Germany flows to the North Sea?
36—Ridge of glacial gravel.
38—Smaller.
39—What is the nickname of Yale University?
40—Chum.
42—Short for Benjamin.
44—What English naturalist wrote "The Origin of Species?"
48—Cereal grass.
51—Language of the Scottish Highlanders.
53—Idling.
55—Legal claim on property.
56—Land measure.
57—Fight with swords, pistols, etc.
58—Territory.
59—Stem of coarse grass.
60—Upon which mountain did the giants pile Pelion in their attempt to see the gods on Olympus?

VERTICAL.

1—Predatory stinging insect.
2—What canal was opened by De Witt Clinton in 1825?
3—Falsifies.
4—Label.
5—What French landscape painter painted "Dance of the Nymphs" and "Hagar in the Desert?"
6—Barren.
7—Where was the "Forbidden Fruit" growing?
8—Swelling.
9—What Belgian town was the headquarters of the German General Staff from which orders to sign the armistice terms were issued?
10—What French dramatist wrote "The Cid?"
11—To the lee side.
12—Harvest.
17—Away from.
21—Did Thomas Jefferson found the University of Virginia?
23—Pertaining to the lips.
25—Sell again.
28—Load.
27—Who was the Greek god of war?
28—What German field marshal drove the Russians from Galicia and Poland during the World War?
30—Catches suddenly.
31—Female sheep.
37—Remove.
40—Grieved secretly for.
41—One: Scotch.
42—Who invented the telephone?
43—Castor-silk.
45—In the distance.
46—Compete.
47—Slender thread of ductile metal.
48—Burden of responsibility.
49—One-spots.
50—Web-like membrane.
52—Complete.
54—Bustle.

Herewith is the solution to Saturday's puzzle.

(Copyright, 1929, King Features Syn., Inc.)

WHY PITTSBURGH IS GREAT
It Offers More Cultural Advantages Than Most Cities

Pittsburgh Sun-Telegraph

BE A PITTSBURGH BOOSTER
To Your Friends in Other Cities

MONDAY, AUGUST 19, 1929

Established 1927, by Pitt Publishing Co., Pittsburgh, Pa. President, William Randolph Hearst; Vice-President and Publisher, H. M. Ritner; Secretary-Treasurer, A. W. Clark; Associate Editor, C. W. Daniger; Managing Editor, Royal Daniel, Jr.; Business Manager, J. A. Gratz. Entered as second class mattel at the postoffice at Pittsburgh, Pa.

National advertising representatives, Paul Block, Inc., 247 Park avenue, New York; Palmolive Bldg., Chicago; General Motors Bldg., Detroit; Little Bldg., Boston; Guarantee Trust Bldg., Philadelphia; 518 Chancery Bldg., San Francisco.

The Associated Press is exclusively entitled to the use for re-publication of all news credited to it or not otherwise credited in this paper and also the local news published herein. All rights of re-publication of special dispatches herein are also reserved.

Probation System Would Check Prison Congestion

All the facts about the deplorable congestion and idleness to which the inmates of federal penitentiaries are condemned have been laid before the Congress by a special committee appointed by the Speaker of the House.

Its recommendations for legislation that will relieve this intolerable state of affairs President Hoover intends to make his own.

Both the President and the Special Committee of the House are convinced that the best way to end this congestion promptly is to extend the federal probation system. This also is the unanimous judgment of all criminologists and experts who have studied the problem.

Out of a total of 92 federal judicial districts the investigating committee found that only six today have probation officers in whose care prisoners can be paroled.

A recent questionnaire sent by the Department of Justice to federal judges brought the reply that "a large number of persons convicted in their courts for violation of federal statutes and now in various institutions might have been placed upon probation had they the means and personnel to investigate their character and trustworthiness."

It costs about 83 cents a day to maintain a federal prisoner. If the probation system were in operation not only would the congestion in federal penitentiaries be reduced but the cost of their upkeep would be cut down.

But more important than the saving in money would be the saving to society. For with the probation system in operation many of these men would be rehabilitated as law abiding citizens.

THERE IS AN INCREASE OF 10 PER CENT EVERY YEAR IN THIS PRISON POPULATION OF THIS COUNTRY. That is why the prison population is becoming more acute every day.

Surely Congress will not defy public sentiment by refusing any longer to pass the legislation without which the deplorable conditions under which thousands of federal prisoners are held today cannot be wiped out.

Here is a vital, human problem which is, or ought to be, above and beyond all partisan consideration.

President Hoover has sensed public sentiment aright in drafting a program for improving prison conditions as rapidly as possible.

And Congress cannot reject that program without deliberately defying public sentiment in every state in the union.

The Sacred Ox

And Some Leaders.

Whatever happens men take for granted. It seemed quite tural to Alexander when he found the Egyptians bowing wn and worshiping their Sacred Ox.

It seems quite natural to millions that inhabit earth's na-ns to watch the process of choosing political rulers.

What do these rulers do? They govern millions of human beings. They regulate our public schools, and usually skimp on them, giving the best school places to political favorites and workers.

They appoint judges.

They spend in taxes, national and local, every year the vast sum of eleven billion dollars.

In some cities they license vice for a consideration and suppress liberty of speech.

The people, as a rule, have as little to say about the choice of its ruling power as the people of Egypt had to say about the selection of the particular ox that they were to worship.

Priests inside the temple selected the ox.

Professional political leaders consider the advice of corporations and other "influence" and select the actual rulers of the people.

You might almost agree with Greene, the British historian, who decided NOT to write the history of the United States, depressed by his conviction that the American people got liberty before they knew how to use it.

Hating Russia

It's an International Pastime.

Russia raised a British submarine sunk in Russian waters in 1919, while England was fighting the present Russian government.

Britain wanted to bring back the recovered bodies in a warship. Russia says "No, send a ship from a friendly country. You are not friendly enough."

The British lion doesn't think much of Russia, must feel as the lion in the fable did, when it was sick and the donkey kicked it. Nevertheless, Ramsay MacDonald will do business with Russia, and it is wise.

The sad thing is that while European nations hate Russia, that's all they dare do. They know that the German expert was right when he said: "Attacking Russia is like diving into a featherbed. The further in you go the more you choke."

Awake, Sluggard!

Attend to Business.

The wife of a professor at Massachusetts Institute of Technology returned to her home in Boston and found her husband's bedroom locked. She called the police. They battered down the door and found—

John Broderick, burglar, lay on the bed insensible. Beside him was an open volume of Shakespeare. And two empty quart bottles of 1911 Green River whisky.

Moral: Attend to business—and beware of the cultural urge.

The Hearst Papers Advocate

1. *An agreement on an equal basis of English speaking peoples to preserve peace between themselves and to promote the peace of the world, but no minority representation in foreign leagues.*
2. *Proportional representation in the United States Senate—no state to have less than two Senators.*
3. *Separate departments of Army and Navy and air forces, united under Secretary of National Defense.*
4. *Vigorous Federal action, under a Secretary of Education, to abolish illiteracy in the United States.*
5. *Installation of President and of Congress on first of January following election in November.*
6. *A Federal sales tax, the income from which to be used in reducing other Federal taxation.*
7. *A calendar year of thirteen months of four weeks each; all holidays to fall on Saturdays.*
8. *Construction of Nicaragua Canal for commerce and defense; advocated by Hearst papers since 1895.*
9. *The acquisition of the French and English West Indies as part payment for the debt to the United States.*

MERGING

Drawn By Nelson Harding

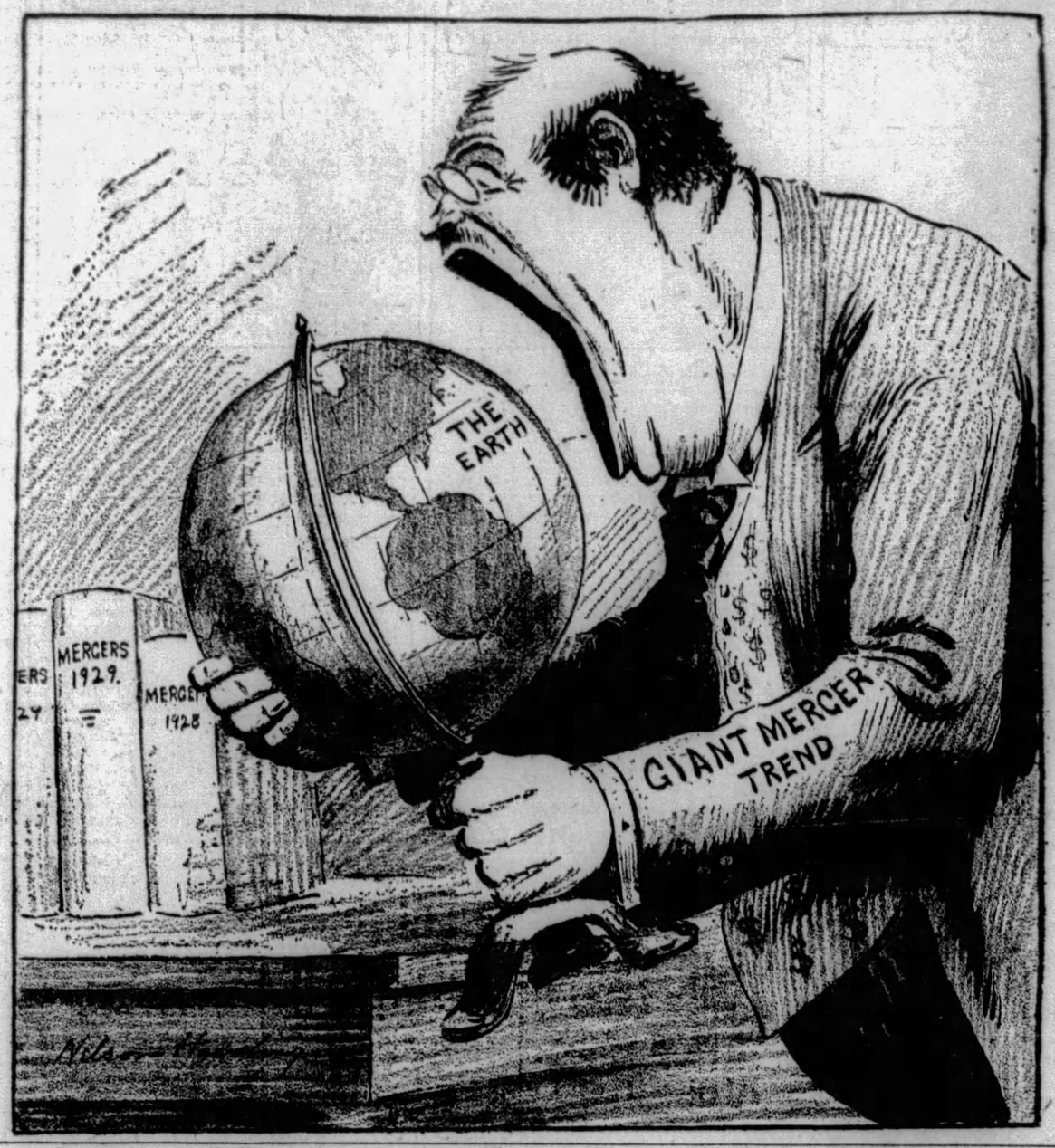

Bible Passages

Precious Promises

(II Peter 1; 1-11.)

SIMON PETER, a servant and an apostle of Jesus Christ, to them that have obtained like precious faith with us through the righteousness of God and our Savior Jesus Christ:

Grace and peace be multiplied unto you through the knowledge of God, and of Jesus our Lord.

According as his divine power hath given unto us all things that pertain unto life and godliness, through the knowledge of him that hath called us to glory and virtue;

Whereby are given unto us exceeding great and precious promises: that by these ye might be partakers of the divine nature, having escaped the corruption that is in the world through lust.

And besides this, giving all diligence, add to your faith virtue; and to virtue knowledge;

And to knowledge temperance; and to temperance patience; and to patience godliness;

And to godliness brotherly kindness; and to brotherly kindness charity.

For if these things be in you, and abound, they make you that ye shall neither be barren nor unfruitful in the knowledge of our Lord Jesus Christ.

But he that lacketh these things is blind, and cannot see afar off, and hath forgotten that he was purged from his old sins.

Wherefore the rather brethren, give diligence to make your calling and election sure: for if ye do these things, ye shall never fall.

For so an entrance shall be ministered unto you abundantly into the everlasting kingdom of our Lord and Savior Jesus Christ.

Worst Story I Have Heard Today

By WILL ROGERS.

THE superintendent of schools was giving a great talk to some school kids in Maine.

He says, "See here, all you boys have got a great future before you. Why any one of you might be President some day. Is there anybody here that is afraid? Is there anybody among you boys that thinks he can't be President?"

One kid held up his hand, and the sup says, "What's the matter, redhead? Don't you want to be President?"

"Nope."

"Why not?"

"I'm a Democrat, and dad would kill me if I changed over."

THE PASSING OF EGBERT

By Herbert Kaufman

GOOD looks never yet designed a Zeppelin, organized a Farm Board, painted a masterpiece, composed an opera, discovered a microbe, created a fortune or organized a trust.

We need brain and brawn in this world; wit and skill and strength; workers and thinkers and creators.

We decorate our homes with ornaments—but there's no place for human bric-a-brac in our offices and shops.

A Grecian nose, a rosebud mouth and soulful eyes don't impress the ledger.

Character manifests itself from chin to forehead; concentration furrows its revealing trails; decision brings sternness; the habit of pondering over problems and grappling with difficulties always leaves a trademark.

LINCOLN was the ugliest man of his time. A. T. Stewart, Rockefeller and Carnegie were never mistaken for Apollo.

We don't look for achievement in pink cheeks and classic features.

Only motion picture magnates ever managed to declare dividends on animated clothing dummies.

The admiration of sentimental women has given you a false conception of your importance.

All the while you've been basking in self-satisfaction, the homely boys—freckle-faced, gawky, snubby, gangling, all-hands-and-feet fellows, at whose warts and cow-licks and clumsy gait you used to sneer—have been getting the start on you.

WHILE you've been studying the mirror, they've been investigating opportunity.

Your brain isn't necessarily inferior. Your initial possibilities weren't less than theirs—you've just devoted TOO MUCH time to an UNIMPORTANT subject.

All things being equal, we prefer handsome employes, but when we scan the order blanks and check the week's totals, a squinting hunchback, who shows an improvement in his department, looks like Narcissus HIMSELF beside a Beau Brummel who hasn't earned his salt.

Egbert Eggleston is no longer specializing in hardware. In delivering his valedictory, Old Man Willicomb took occasion to offer a few succinct remarks on the why and wherefores of the parting:

"YOU wandered into the wrong establishment; this ain't a beauty parlor, it's a brass-tacks plant.

"If your work had been half as clean as your cuffs, you'd be the high spade of the deck by now.

"I never before paid wages to a man whose hands were so neat and records so mussy.

"You've been a dazzling decoration, Egbert, but a rotten investment.

"When I was a boy, folks used to say, 'Pretty is as pretty does.' And when I tot up what you've accomplished, you suddenly look like the homeliest specimen I ever met.

"As long as you like yourself with your present devotion, you won't admire any job intensely enough to hold it.

"I may be wrong, but it seems to me that your one hope for the future lies in premature baldness and a cauliflower ear."

(Copyright, 1929, by Daily Mirror, Inc., and Herbert Kaufman.)

KEPLER'S SECOND LAW OF MOTION

By Archibald Henderson

IT WAS by pondering over Kepler's three laws of motion that Newton derived from them, mathematically, the inevitable consequence. This consequence was Newton's law of universal gravitation. Why, then, should Newton tower so far aloft, above Kepler, who discovered the three great and fundamental laws of planetary motion?

The answer is that Kepler was the mystic, Newton a mathematician. Kepler believed that the "fixed stars" were really fixed; and it was with reference to these "fixed bodies" that he, like so many astronomers after him, studied the movements of those bodies which the ancients called the planets or "wanderers." Kepler had the simple faith that the "fixed stars" were fixed because God had ordered them to "stay put"—just as Joshua ordered the sun to stand still. Kepler firmly believed that "the planets, the order of whose movement he had discovered, were impelled and maintained in their orbits by heavenly beings, the agents of God, whose 'thoughts' their movement expressed."

The most oft-quoted saying of Kepler, a truly memorable utterance, but surely the utterance of a mystic, was given in answer to his wife, who had asked him what he had been doing in all these hours of "star-gazing." Kepler gravely replied that he had been "thinking the thoughts of God after Him."

One of these "thoughts of God," then, is Kepler's second law of motion. I have often heard laymen, who knew nothing of astronomy, say that they could not understand Kepler's second law of motion. A figure and a little explanation will make it perfectly clear. The first law says that the planets move, not in circles, with the sun at the center, but in ellipses, with the sun at one focus. It should be remembered, of course, that the sun has two foci, symmetrically placed with respect to the center.

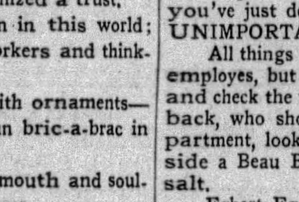

KEPLERS SECOND LAW OF MOTION

Now take the second law of motion. It is: As a planet moves around the sun, the line from sun to planet passes over equal areas in equal times. Now take a look at the figure attached. When the planet is far away from the sun, say at A and B, it moves slowly because of the decreased attraction of the sun due to its remoteness from the sun. But when the planet is near the sun, say at C and D, it moves much more rapidly, owing to the vastly increased attraction of the sun in its immediate neighborhood. Thus the planet takes the same time to go from A to B that it takes to go from C to D; hence the line from the sun to the planet takes the same time to pass over the area No. 1 that it takes to pass over the equal area No. 2.

By measurement the area No. 1 is equal to area No. 2 when the time the planet takes to pass in its orbit from A to B is the same as the time it takes the planet in its orbit to pass from C to D.

Queer puzzles sometimes occur to people. One of these greatly bothered Moskowski, Einstein's biographer, who narrates the incident in "Einstein, the Searcher." Speaking of Kepler's second law, Moskowski said to Einstein: "Another focus exists, that may be situated in space somewhere, perhaps far away in totally empty regions. . . . What form does this law take if the radii vectores are drawn from this second focus and if the corresponding sectorial areas are considered, instead of these quantities being referred to in the first focus exclusively?"

Einstein patiently replied: "This question is not devoid of sense, but it serves no useful purpose. It may be solved analytically, but would probably lead to very complicated expressions, that would be of no interest for celestial mechanics. For the second focus is only a constructive addition, that has nothing in space corresponding to it."

* * *

Author's Note: This second focus is not shown here on the figure. It occurs symmetrically placed on the left of the ellipse, in its interior, as the sun is on the right of the ellipse, in its interior.

(Copyright, 1929, King Features Syn. Inc.)

Isn't It So?

Other women can't see how any man can be jealous of his wife.

* * *

Actions of some men remind us of a comic opera without a plot.

New York Day by Day

by O. O. McINTYRE

NEW YORK, Aug. 19.—Diary of a modern Pepys: Up betimes and a pleasant note from Frank R. Adams, the tayle writer, from his Michigan estate and to talk to M. E. Foster, the Houston editor. Then home working a little but puttering about mostly for several hours with a quicksilver puzzle.

In the afternoon came Pat and Bob Brinkerhoff and others and we played a game of guessing names of vice presidents during the last eight administrations, and only one could name four correctly. And Pat sang several songs and I read a hilarious letter from Chic Sale.

After sundown to walk in the restless, heat-ridden slums. And a little shaver toddled out, caught my hand and walked with me, and his mother came screaming, haranguing me as though I might be a kidnaper. Stopped at a kosher cafe and ate a herring, dill pickle, and quaffed a beaker of celery beer. So to bed.

* * *

Harlem's most prosperous drug store on 126th street is conducted by a bearded Russian. His patronage is all colored and he specializes in hair slick and highly pungent perfumes. On Saturday night, Harlem lards its hair and perfumes up for "rent parties," and the druggist frequently sells out.

* * *

And two slick book agents have been cleaning up in Harlem recently with excellently printed and well-bound Bibles. The illustrations do the trick. The Holy Family and prophets are pictured as colored folk.

* * *

Early Sunday morning Central Park buzzes with odd activity. On all the walks and the reservoir gravel path are deep breathing hikers, sweatered men and women with canes, hitting it off five miles an hour. Sunday is the big day, too, for the portable little eat and drink stands.

The venerable balloon women, with gaily colored baubles tugging at the breeze, are waiting at the gates at sunup with an extra sabbatical load. Many retired codgers from the middle west can't get over the middle western early rising habit and are circling the sheep meadows.

Always, too, is a gentleman or two in evening clothes walking off the befogging effects of a night in a jazz club. Often they are still wearing paper caps and have cafe souvenirs sticking out of pockets. Perhaps a few night club hostesses, still in evening clothes, are getting fresh air in open carriages.

The little rich children from Fifth avenue are out early, too, scampering for the toy boat lake on the east drive. They are followed gravely by the nurses and footmen, properly uniformed. The footmen usually pack the toy boats, little doo-dads costing from $200 to $800.

Along the Mall shortly before church time are elderly gentlemen in silk hats and braided coats with equally sedate ladies carrying tiny parasols for a brief promenade before going to worship. The bridle path on Sunday is usually packed from dawn until dusk.

* * *

Central Park frequently offers a touch of the artistic life atop Montmatre hill. On the knob of a rise here and there one may see painters at easels trying to catch on canvas the glamor of New York's early morning.

* * *

A perambulating merchant in Central Park makes a fair living selling only peanuts and shelled corn to those who enjoy feeding squirrels and pigeons. He is a stooped old man who trundles his wares from the East Side to the West drive about an hour before dusk. Squirrels leap from limb to limb along his trail and pigeons whirr in flocks overhead, ready to swoop down when he stops.

* * *

The Broadway manner of introducing a wife: "Meet the face!"

* * *

A hint to natty dressers column says this winter will see men wearing a light touch of rouge after dark. And the same winter will probably mark an increase in mysterious chokings to death.

Complete small-town characterizer: The sort of fellow who knows how to repair any kind of gun lock.

(Copyright, 1929, by McNaught Syn., Inc.)

LISTEN, WORLD!

By Elsie Robinson

I'M living in camps these days—AND I'M CERTAINLY LEARNING ABOUT PEOPLE FROM THEM!

Camps do something to people—show 'em up, as cities never do.

Back in the city, most humans act like Regular Citizens—polite, generous, law-abiding, industrious, honest—but once let them hit a camp and they make the native ground hogs look like pikers.

Of course when they arrive they're all right. For the first few hours they're all Boy Scouts and Camp Fire Girls, chuck full of Good Deeds and Scout Honor.

BUT UNLESS THEY'RE DIFFERENT FROM ANY CAMPERS I EVER MET, IT'S DOLLARS TO DOUGHNUTS THAT WITHIN FORTY-EIGHT HOURS THEY'LL BE SWIPPING EACH OTHER'S TOOTHPASTE AND CORN PLASTERS AND YELLING LIKE HYENAS OVER WHO HAD THAT LANTERN.

Gone are their la-de-da ways, their hifalutin' city refinements. Zulus have nothing on them!

As for work—TRY 'N MAKE 'EM!

For months Bill and Ed and Dan and Jim have been telling you what wild-woodsmen they were—how alone and unaided they've hewn down virgin forests, routed bears and wild cats and blazed trails through the primeval wilderness. Yea, Bo, they were certainly the original Cave Guys—if you listened to them.

But just wait until they've been a couple of days in camp and then suggest that they bring a pail of water—just one little-bitty-teeny-pail of water—

Or dig a hole for the garbage—

Or maybe cut up a few sticks of kindling—

Or hand over that extra blanket they're hiding away—

AND THEN YOU'LL SEE WHAT HARD-BOILED HOMBRES THEY ARE!

Immediately, if not sooner, they'll be afflicted with every known disease from pink eye to anemia and retire to the nearest hammock.

And as for getting chores out of the ladies—well, if you can jar one of those dames loose from her powder puff and latest novel you're a better man than I am, Gunga Din!

But the worst thing about camp life is the way the women fight. For the luvva Mike, will somebody tell me why a crowd of females who have nothing on earth to do but to sit and admire God's beautiful handiwork, INVARIABLY START A RIOT!

Men don't. If a bunch of men have nothing else to do they'll start a poker game, or swap lies, or get drunk, or go to sleep. And they'll show up at supper as good friends as they were at breakfast.

But not us Girls! I'll bet there isn't a single instance in history where a parcel of women campers spent three days together without staging a brawl. No simple little scrap either—but a regular ear chewing, hair pulling, skin kicking orgy, with personalities flying faster and smelling worse than spoiled eggs. Then by supper time every last one of 'em is in her tent, bawling and fainting and demanding that her husband take her home that very minute because if she has to see That Woman again, etc., etc., etc.

Yes, this siege in the beautiful wild woods is surely wising me up on the human race. Maybe we can compare favorably with the dumb brutes if they keep us cooped in cities, but once let us loose in God's great, wide open spaces AND WE CERTAINLY GO GOPHER!

(Copyright, 1929, King Features Syn. Inc.)

The Rhyming Optimist

By ALINE MICHAELIS.

A Leaf

A LEAF has drifted downward from the tree
Here, where the grasses twine;
Pick up this leaf and note the artistry
In every tint and line.
A perfect thing, to each small vein that weaves
Its lacy pattern there;
Look up, and see the countless dancing leaves.
That make the summer fair.
Uncounted leaves upon one arching limb,
And countless trees arise
In countless forests, whispering and dim,
Against earth's changeful skies.
On every leaf the same vast Hand has penned
The message of man's hope,
As though the Writer for each hour would send
A word to souls that grope.
Perfection scrawled on every fluttering leaf
Which soon must fall to earth!
What of man's life that sometimes, too, seems brief—
How shall we weigh its worth?

ONCE OVERS

By J. J. Mundy

AT TIMES you feel that you have a hard life in comparison with certain others you know.

Friends of your younger years were given homes when they were married, saving them about ten years of hard work you had to do to obtain one.

Some were given substantial bank accounts or placed in good positions or taken in as partner by either father or father-in-law.

Others had college educations, free of debt, and because you had none of these advantages you feel the world has used you ill.

You are not much of a philosopher if your life has not taught you that being unable to change the circumstances of the past, you are mighty foolish to waste your time in such thoughts of the past.

You are not to blame, perhaps your parents were not to blame.

Don't let self-pity get hold of you.

One of the worst things that a person can do is to allow dissatisfied, envious thoughts to control his or her life.

It lessens effort, kills incentive, weakens will-power and provides too many excuses for lack of success; even desire or the hope for success may be submerged in a rankling cry against past lack of fortune.

(Copyright, 1929, International Feature Service, Inc.)